

Assay Class: High Sensitivity DNA Assay  
Data Path: C:\...ents and Settings\Bioanalyzer\2013-06-25\2013-06-25\_001.xad

Created: 6/25/2013 9:05:14 AM  
Modified: 6/25/2013 9:50:00 AM

Electrophoresis File Run Summary

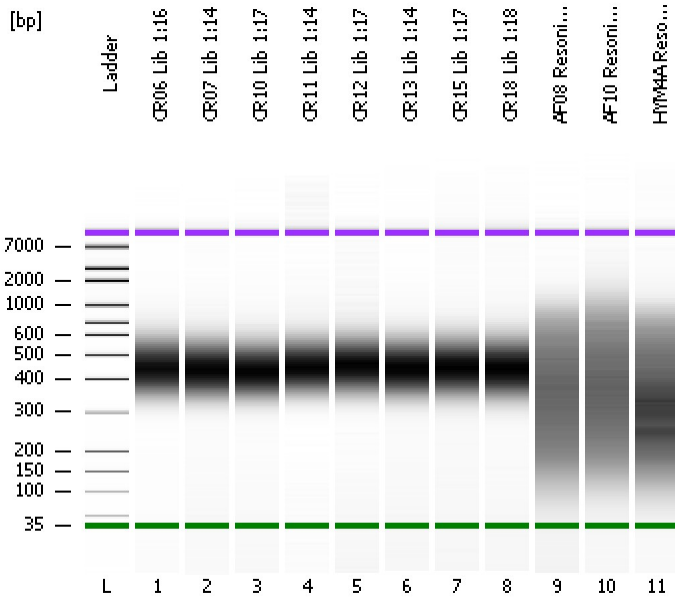

Instrument Information:

Instrument Name: DE13701086      Firmware: C.01.069  
Serial#: DE13701086      Type: G2938B

Assay Information:

Assay Origin Path: C:\Program Files\Agilent\2100 bioanalyzer\2100 expert\assays\dsDNA\High Sensitivity DNA.xsy  
Assay Class: High Sensitivity DNA Assay  
Version: 1.03  
Assay Comments: Copyright © 2003-2010 Agilent Technologies

Chip Information:

Chip Lot #:   
Reagent Kit Lot #:   
Chip Comments:

CR06 Lib 1:16

CR07 Lib 1:14

CR10 Lib 1:17

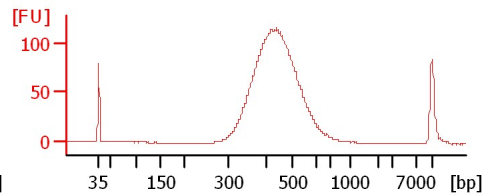
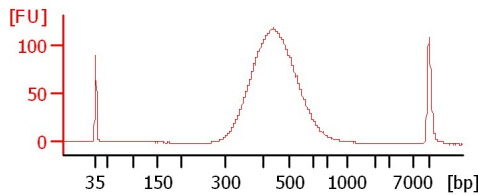
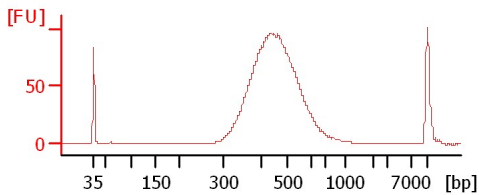

CR11 Lib 1:14

CR12 Lib 1:17

CR13 Lib 1:14

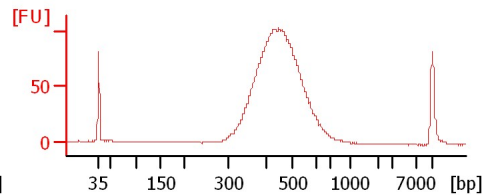
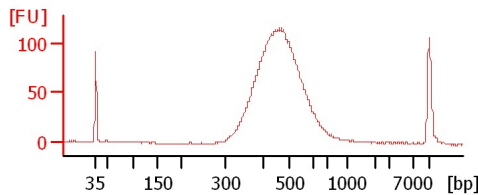
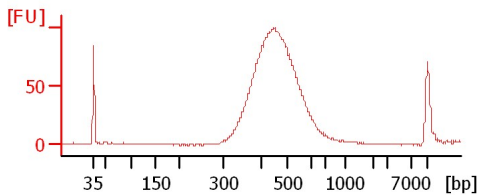

CR15 Lib 1:17

CR18 Lib 1:18

AF08 Resoni 1:4

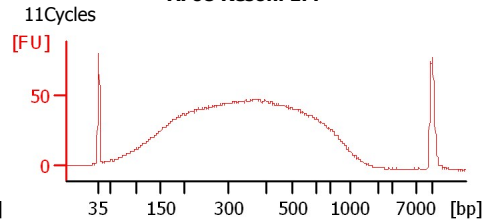
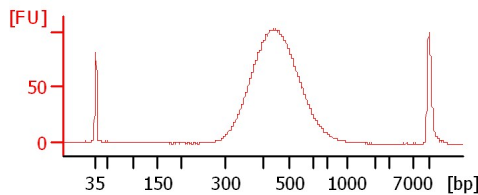
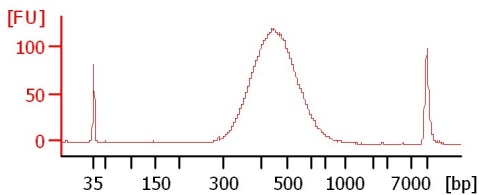

AF10 Resoni 1:4

HYM4A Resoni 1:4

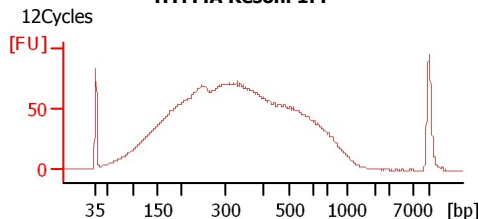
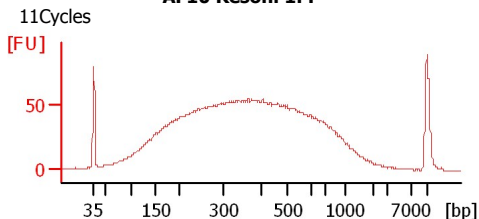

Assay Class: High Sensitivity DNA Assay  
 Data Path: C:\...ents and Settings\Bioanalyzer\2013-06-25\2013-06-25\_001.xad

Created: 6/25/2013 9:05:14 AM  
 Modified: 6/25/2013 9:50:00 AM

**Electrophoresis File Run Summary (Chip Summary)**

Sample Name	Sample Comment	Rest. Digest	Status	Observation	Result Label	Result Color
CR06 Lib 1:16		<input type="checkbox"/>	✓			
CR07 Lib 1:14		<input type="checkbox"/>	✓			
CR10 Lib 1:17		<input type="checkbox"/>	✓			
CR11 Lib 1:14		<input type="checkbox"/>	✓			
CR12 Lib 1:17		<input type="checkbox"/>	✓			
CR13 Lib 1:14		<input type="checkbox"/>	✓			
CR15 Lib 1:17		<input type="checkbox"/>	✓			
CR18 Lib 1:18		<input type="checkbox"/>	✓			
AF08 Resoni 1:4	11Cycles	<input type="checkbox"/>	✓			
AF10 Resoni 1:4	11Cycles	<input type="checkbox"/>	✓			
HYM4A Resoni 1:4	12Cycles	<input type="checkbox"/>	✓			
Ladder		<input type="checkbox"/>	✓			

**Chip Lot #**

**Reagent Kit Lot #**

**Chip Comments :**

Assay Class: High Sensitivity DNA Assay  
Data Path: C:\...ents and Settings\Bioanalyzer\2013-06-25\2013-06-25\_001.xad

Created: 6/25/2013 9:05:14 AM  
Modified: 6/25/2013 9:50:00 AM

**Electrophoresis Assay Details**

**General Analysis Settings**

Number of Available Sample and Ladder Wells (Max.) : 12  
Minimum Visible Range [s] : 32  
Maximum Visible Range [s] : 138  
Start Analysis Time Range [s] : 33  
End Analysis Time Range [s] : 137.5  
Ladder Concentration [pg/ $\mu$ l] : 1950  
Uses Standard Area for Ladder Fragments  
Lower Marker Concentration [pg/ $\mu$ l] : 125  
Upper Marker Concentration [pg/ $\mu$ l] : 75  
Used Upper Marker for Quantitation  
Standard Curve Fit is Point to Point  
Show Data Aligned to Lower and Upper Marker

**Integrator Settings**

Integration Start Time [s] : 33.05  
Integration End Time [s] : 137  
Slope Threshold : 0.8  
Height Threshold [FU] : 5  
Area Threshold : 0.1  
Width Threshold [s] : 0.6  
Baseline Plateau [s] : 0.5

**Filter Settings**

Filter Width [s] : 0.5  
Polynomial Order : 4

**Ladder**

Ladder Peak	Size	Area
1	35	160
2	50	210
3	100	208
4	150	221
5	200	242
6	300	270
7	400	305
8	500	306
9	600	336
10	700	321
11	1000	366
12	2000	413
13	3000	411
14	7000	400
15	10380	214

Assay Class: High Sensitivity DNA Assay  
 Data Path: C:\...ents and Settings\Bioanalyzer\2013-06-25\2013-06-25\_001.xad

Created: 6/25/2013 9:05:14 AM  
 Modified: 6/25/2013 9:50:00 AM

**Electropherogram Summary**

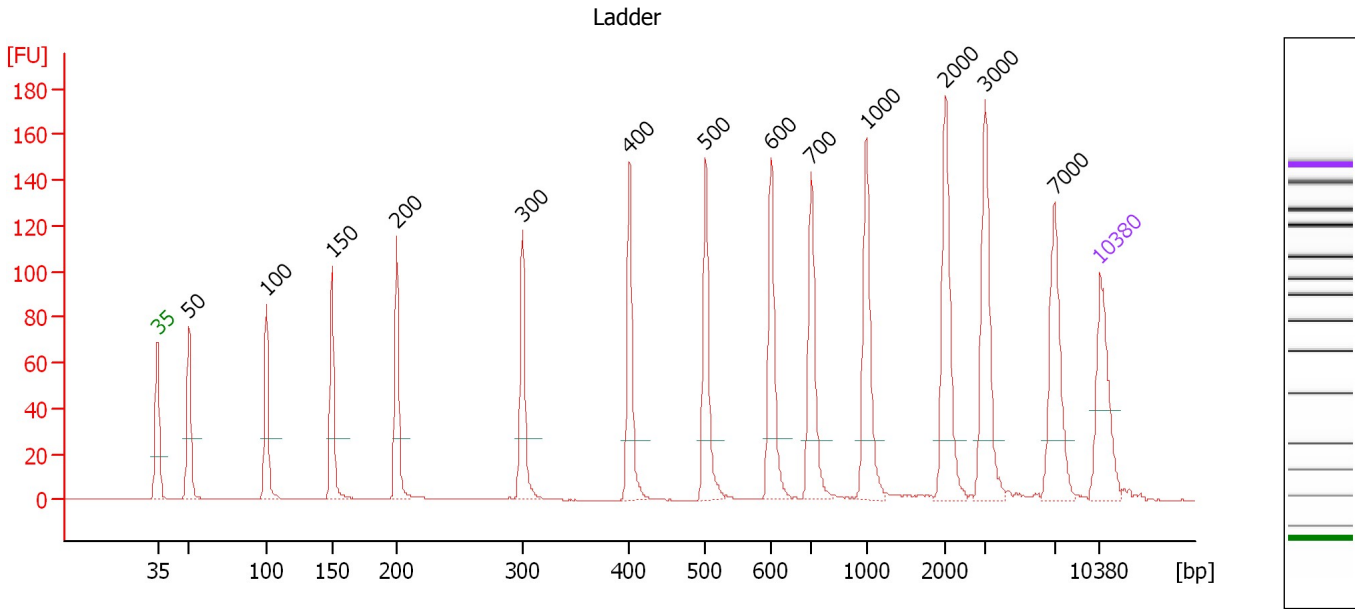

**Overall Results for Ladder**

Noise: 0.1

**Peak table for Ladder**

Peak	Size [bp]	Conc. [pg/μl]	Molarity [pmol/l]	Observations
1	35	125.00	5,411.3	Lower Marker
2	50	150.00	4,545.5	Ladder Peak
3	100	150.00	2,272.7	Ladder Peak
4	150	150.00	1,515.2	Ladder Peak
5	200	150.00	1,136.4	Ladder Peak
6	300	150.00	757.6	Ladder Peak
7	400	150.00	568.2	Ladder Peak
8	500	150.00	454.5	Ladder Peak
9	600	150.00	378.8	Ladder Peak
10	700	150.00	324.7	Ladder Peak
11	1,000	150.00	227.3	Ladder Peak
12	2,000	150.00	113.6	Ladder Peak
13	3,000	150.00	75.8	Ladder Peak
14	7,000	150.00	32.5	Ladder Peak
15	10,380	75.00	10.9	Upper Marker

Assay Class: High Sensitivity DNA Assay  
 Data Path: C:\...ents and Settings\Bioanalyzer\2013-06-25\2013-06-25\_001.xad

Created: 6/25/2013 9:05:14 AM  
 Modified: 6/25/2013 9:50:00 AM

**Electropherogram Summary Continued ...**

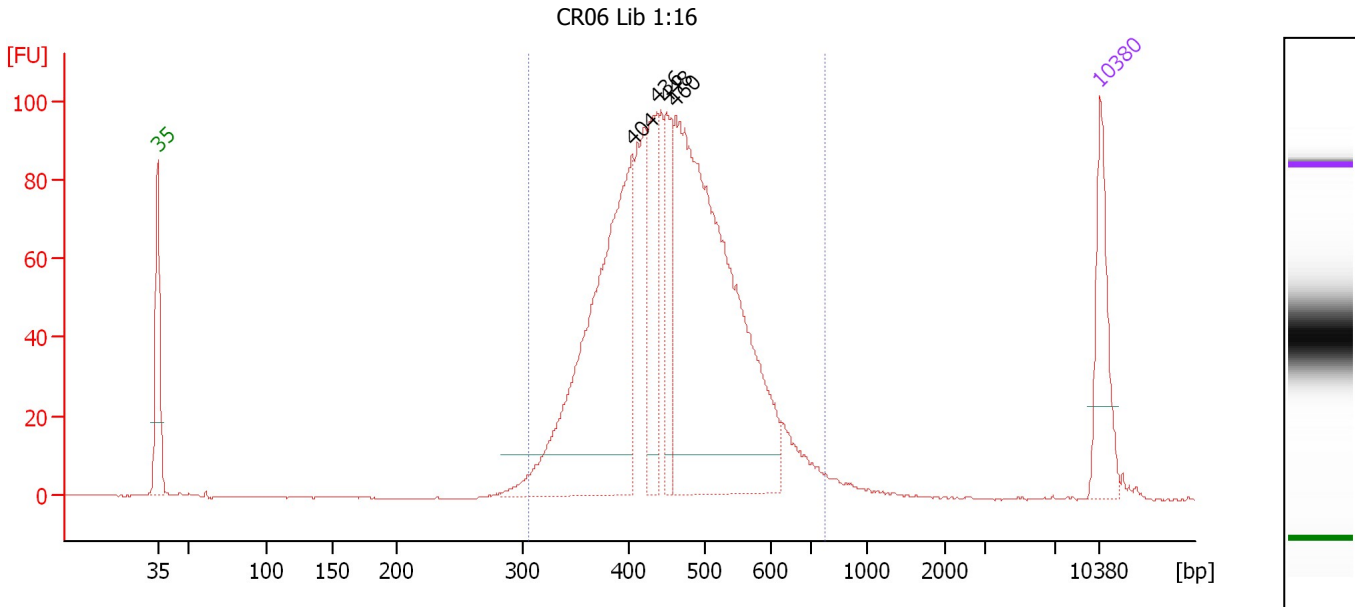

**Setpoint Deviations for sample 1 : CR06 Lib 1:16**

Height Threshold [FU] : 10

**Overall Results for sample 1 : CR06 Lib 1:16**

Number of peaks found: 4                      Corr. Area 1: 1,436.2  
 Noise: 0.2

**Peak table for sample 1 : CR06 Lib 1:16**

Peak	Size [bp]	Conc. [pg/μl]	Molarity [pmol/l]	Observations
1	35	125.00	5,411.3	Lower Marker
2	404	495.52	1,859.0	
3	436	112.90	392.1	
4	448	87.33	295.5	
5	460	695.36	2,289.7	
6	10,380	75.00	10.9	Upper Marker

**Region table for sample 1 : CR06 Lib 1:16**

From [bp]	To [bp]	Average Size [bp]	Molarity [pmol/l]	Conc. [pg/μl]	Corr. Area	% of Total	Size distribution in CV [%]	Color
305	779	459	5,643.5	1,646.16	1,436.2	98	17.2	Blue

Assay Class: High Sensitivity DNA Assay  
 Data Path: C:\...ents and Settings\Bioanalyzer\2013-06-25\2013-06-25\_001.xad

Created: 6/25/2013 9:05:14 AM  
 Modified: 6/25/2013 9:50:00 AM

**Electropherogram Summary Continued ...**

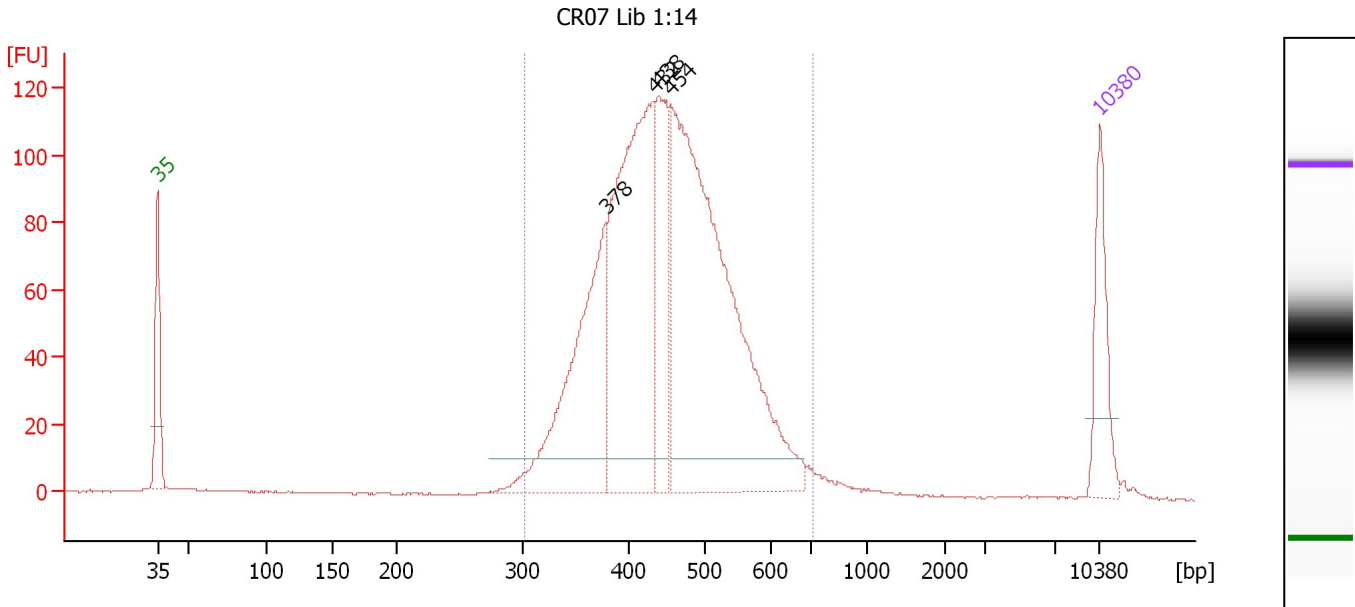

**Setpoint Deviations for sample 2 : CR07 Lib 1:14**

Height Threshold [FU] : 10

**Overall Results for sample 2 : CR07 Lib 1:14**

Number of peaks found: 4                      Corr. Area 1: 1,712.4  
 Noise: 0.2

**Peak table for sample 2 : CR07 Lib 1:14**

Peak	Size [bp]	Conc. [pg/μl]	Molarity [pmol/l]	Observations
1	35	125.00	5,411.3	Lower Marker
2	378	343.49	1,376.7	
3	432	498.25	1,746.4	
4	438	169.15	585.5	
5	454	774.17	2,583.5	
6	10,380	75.00	10.9	Upper Marker

**Region table for sample 2 : CR07 Lib 1:14**

From [bp]	To [bp]	Average Size [bp]	Molarity [pmol/l]	Conc. [pg/μl]	Corr. Area	% of Total	Size distribution in CV [%]	Color
301	708	450	6,310.6	1,812.37	1,712.4	96	16.5	Blue

Assay Class: High Sensitivity DNA Assay  
 Data Path: C:\...ents and Settings\Bioanalyzer\2013-06-25\2013-06-25\_001.xad

Created: 6/25/2013 9:05:14 AM  
 Modified: 6/25/2013 9:50:00 AM

**Electropherogram Summary Continued ...**

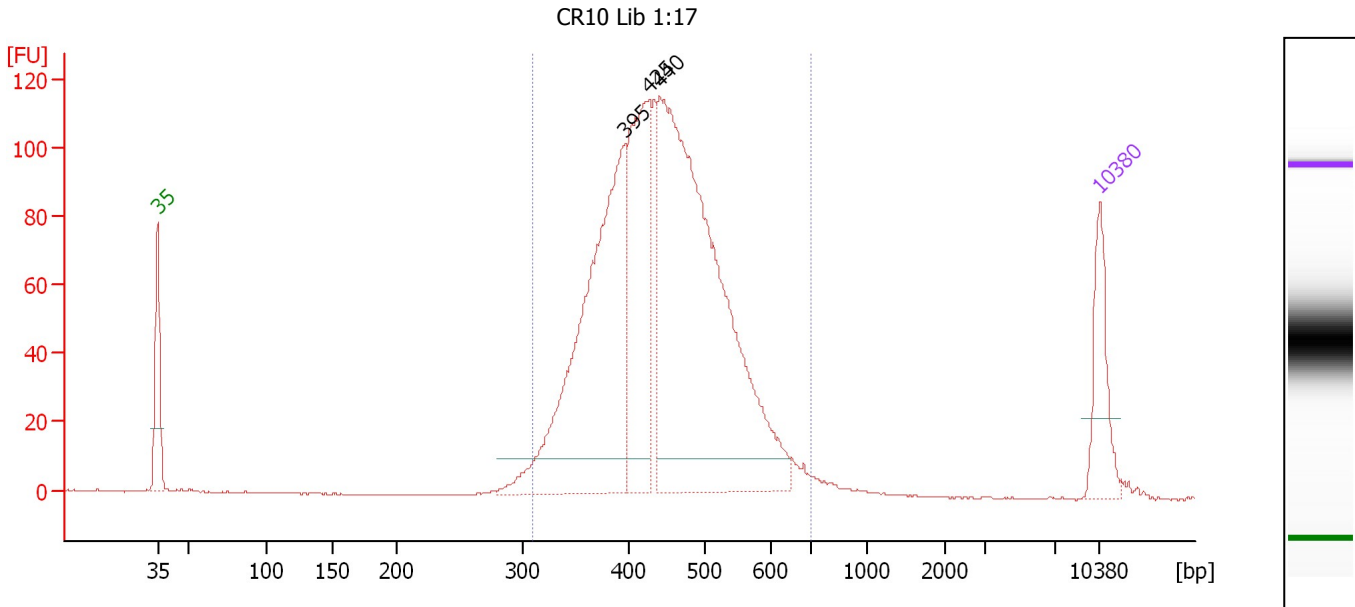

**Setpoint Deviations for sample 3 : CR10 Lib 1:17**

Height Threshold [FU] : 10

**Overall Results for sample 3 : CR10 Lib 1:17**

Number of peaks found: 3                      Corr. Area 1: 1,631.8  
 Noise: 0.2

**Peak table for sample 3 : CR10 Lib 1:17**

Peak	Size [bp]	Conc. [pg/µl]	Molarity [pmol/l]	Observations
1	35	125.00	5,411.3	Lower Marker
2	395	599.46	2,297.9	
3	425	321.24	1,144.0	
4	440	941.90	3,247.0	
5	10,380	75.00	10.9	Upper Marker

**Region table for sample 3 : CR10 Lib 1:17**

From [bp]	To [bp]	Average Size [bp]	Molarity [pmol/l]	Conc. [pg/µl]	Corr. Area	% of Total	Size distribution in CV [%]	Color
309	701	445	6,863.9	1,954.06	1,631.8	97	16.1	Blue

Assay Class: High Sensitivity DNA Assay  
 Data Path: C:\...ents and Settings\Bioanalyzer\2013-06-25\2013-06-25\_001.xad

Created: 6/25/2013 9:05:14 AM  
 Modified: 6/25/2013 9:50:00 AM

**Electropherogram Summary Continued ...**

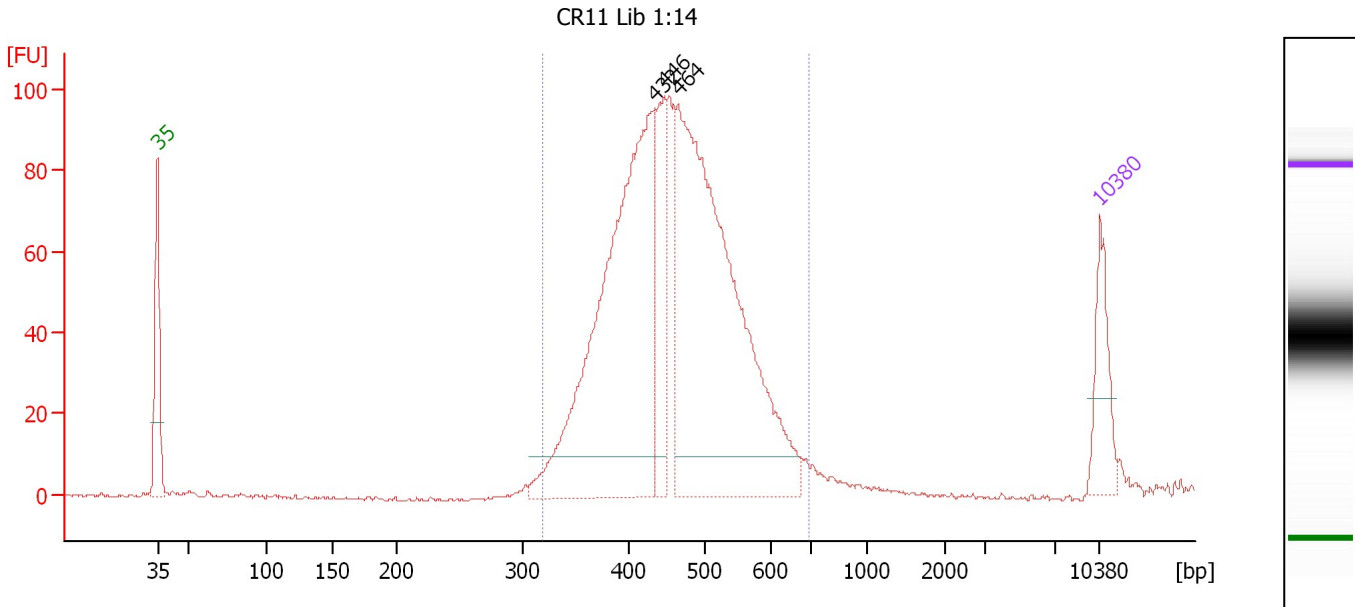

**Setpoint Deviations for sample 4 : CR11 Lib 1:14**

Height Threshold [FU] : 10

**Overall Results for sample 4 : CR11 Lib 1:14**

Number of peaks found: 3                      Corr. Area 1: 1,318.5  
 Noise: 0.4

**Peak table for sample 4 : CR11 Lib 1:14**

Peak	Size [bp]	Conc. [pg/µl]	Molarity [pmol/l]	Observations
1	35	125.00	5,411.3	Lower Marker
2	432	853.56	2,993.5	
3	446	156.88	532.6	
4	464	956.15	3,124.7	
5	10,380	75.00	10.9	Upper Marker

**Region table for sample 4 : CR11 Lib 1:14**

From [bp]	To [bp]	Average Size [bp]	Molarity [pmol/l]	Conc. [pg/µl]	Corr. Area	% of Total	Size distribution in CV [%]	Color
319	697	460	6,893.2	2,031.20	1,318.5	97	15.6	Blue



Assay Class: High Sensitivity DNA Assay  
 Data Path: C:\...ents and Settings\Bioanalyzer\2013-06-25\2013-06-25\_001.xad

Created: 6/25/2013 9:05:14 AM  
 Modified: 6/25/2013 9:50:00 AM

**Electropherogram Summary Continued ...**

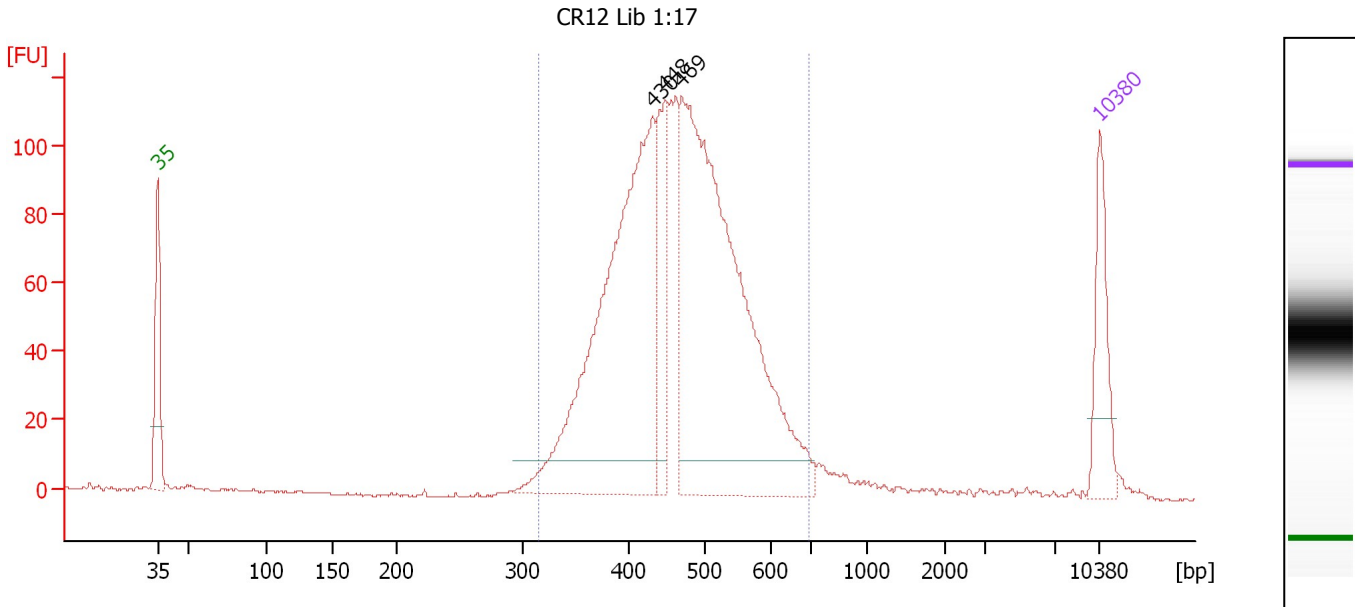

**Setpoint Deviations for sample 5 : CR12 Lib 1:17**

Height Threshold [FU] : 10

**Overall Results for sample 5 : CR12 Lib 1:17**

Number of peaks found: 3                      Corr. Area 1: 1,593.6  
 Noise: 0.4

**Peak table for sample 5 : CR12 Lib 1:17**

Peak	Size [bp]	Conc. [pg/μl]	Molarity [pmol/l]	Observations
1	35	125.00	5,411.3	Lower Marker
2	430	674.27	2,376.1	
3	448	136.28	461.2	
4	469	820.59	2,652.4	
5	10,380	75.00	10.9	Upper Marker

**Region table for sample 5 : CR12 Lib 1:17**

From [bp]	To [bp]	Average Size [bp]	Molarity [pmol/l]	Conc. [pg/μl]	Corr. Area	% of Total	Size distribution in CV [%]	Color
314	696	465	5,775.8	1,716.89	1,593.6	96	15.9	Blue

Assay Class: High Sensitivity DNA Assay  
 Data Path: C:\...ents and Settings\Bioanalyzer\2013-06-25\2013-06-25\_001.xad

Created: 6/25/2013 9:05:14 AM  
 Modified: 6/25/2013 9:50:00 AM

**Electropherogram Summary Continued ...**

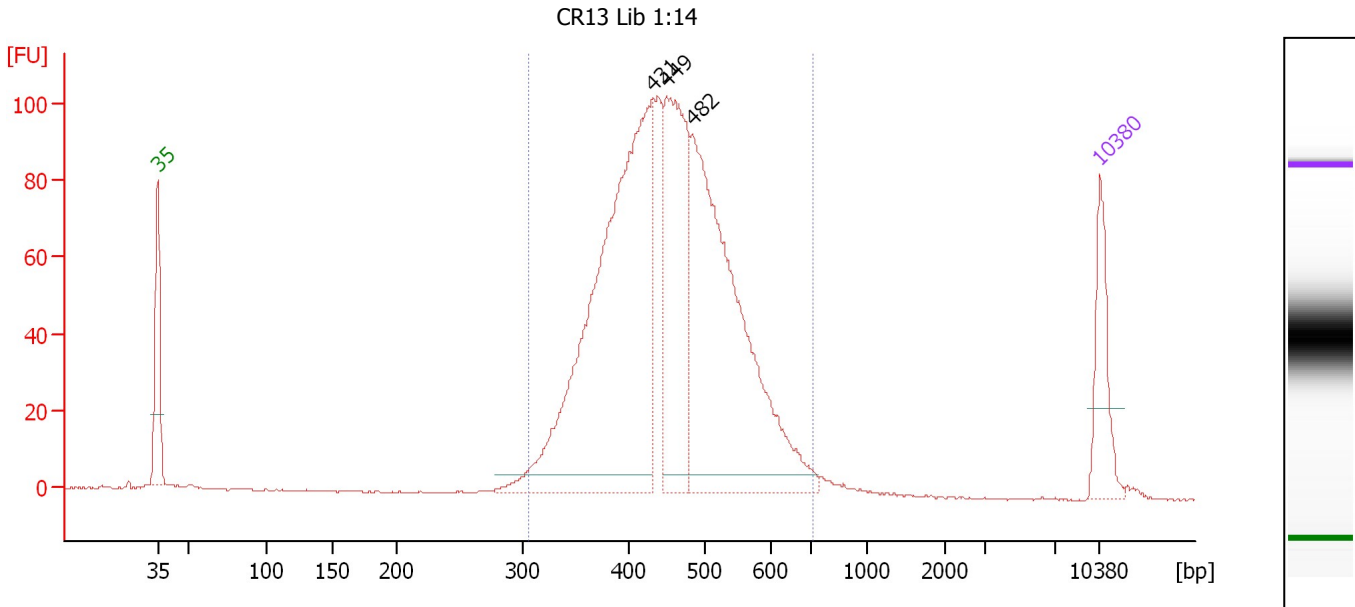

**Overall Results for sample 6 : CR13 Lib 1:14**

Number of peaks found: 3                      Corr. Area 1: 1,466.0  
 Noise: 0.2

**Peak table for sample 6 : CR13 Lib 1:14**

Peak	Size [bp]	Conc. [pg/μl]	Molarity [pmol/l]	Observations
1	35	125.00	5,411.3	Lower Marker
2	431	864.76	3,039.9	
3	449	346.62	1,169.8	
4	482	672.25	2,111.7	
5	10,380	75.00	10.9	Upper Marker

**Region table for sample 6 : CR13 Lib 1:14**

From [bp]	To [bp]	Average Size [bp]	Molarity [pmol/l]	Conc. [pg/μl]	Corr. Area	% of Total	Size distribution in CV [%]	Color
306	706	454	6,913.6	2,005.49	1,466.0	98	16.2	Blue

Assay Class: High Sensitivity DNA Assay  
 Data Path: C:\...ents and Settings\Bioanalyzer\2013-06-25\2013-06-25\_001.xad

Created: 6/25/2013 9:05:14 AM  
 Modified: 6/25/2013 9:50:00 AM

**Electropherogram Summary Continued ...**

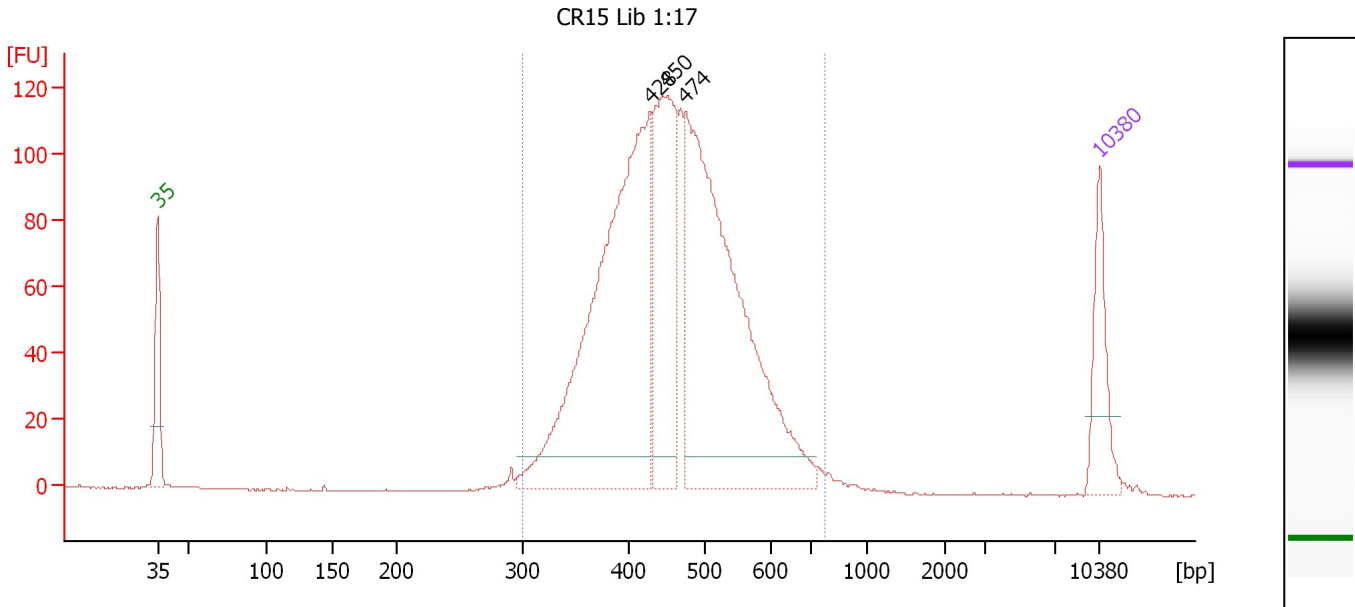

**Setpoint Deviations for sample 7 : CR15 Lib 1:17**

Height Threshold [FU] : 10

**Overall Results for sample 7 : CR15 Lib 1:17**

Number of peaks found: 3                      Corr. Area 1: 1,714.6  
 Noise: 0.2

**Peak table for sample 7 : CR15 Lib 1:17**

Peak	Size [bp]	Conc. [pg/μl]	Molarity [pmol/l]	Observations
1	35	125.00	5,411.3	Lower Marker
2	428	770.20	2,729.4	
3	450	314.14	1,058.4	
4	474	729.76	2,335.1	
5	10,380	75.00	10.9	Upper Marker

**Region table for sample 7 : CR15 Lib 1:17**

From [bp]	To [bp]	Average Size [bp]	Molarity [pmol/l]	Conc. [pg/μl]	Corr. Area	% of Total	Size distribution in CV [%]	Color
301	778	459	6,668.8	1,947.07	1,714.6	98	17.1	Blue

Assay Class: High Sensitivity DNA Assay  
 Data Path: C:\...ents and Settings\Bioanalyzer\2013-06-25\2013-06-25\_001.xad

Created: 6/25/2013 9:05:14 AM  
 Modified: 6/25/2013 9:50:00 AM

**Electropherogram Summary Continued ...**

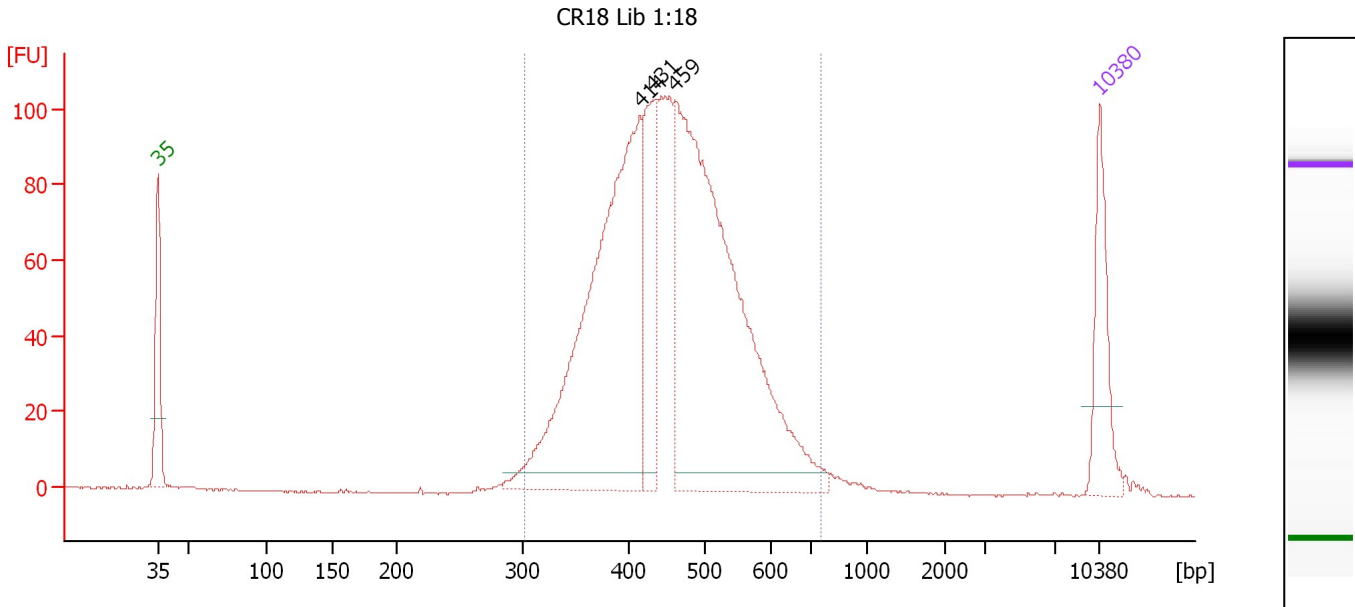

**Overall Results for sample 8 : CR18 Lib 1:18**

Number of peaks found: 3                      Corr. Area 1: 1,567.6  
 Noise: 0.2

**Peak table for sample 8 : CR18 Lib 1:18**

Peak	Size [bp]	Conc. [pg/μl]	Molarity [pmol/l]	Observations
1	35	125.00	5,411.3	Lower Marker
2	414	630.05	2,307.6	
3	431	156.17	548.9	
4	459	756.14	2,495.3	
5	10,380	75.00	10.9	Upper Marker

**Region table for sample 8 : CR18 Lib 1:18**

From [bp]	To [bp]	Average Size [bp]	Molarity [pmol/l]	Conc. [pg/μl]	Corr. Area	% of Total	Size distribution in CV [%]	Color
301	753	455	5,972.9	1,728.65	1,567.6	96	17.3	Blue

Assay Class: High Sensitivity DNA Assay  
 Data Path: C:\...ents and Settings\Bioanalyzer\2013-06-25\2013-06-25\_001.xad

Created: 6/25/2013 9:05:14 AM  
 Modified: 6/25/2013 9:50:00 AM

**Electropherogram Summary Continued ...**

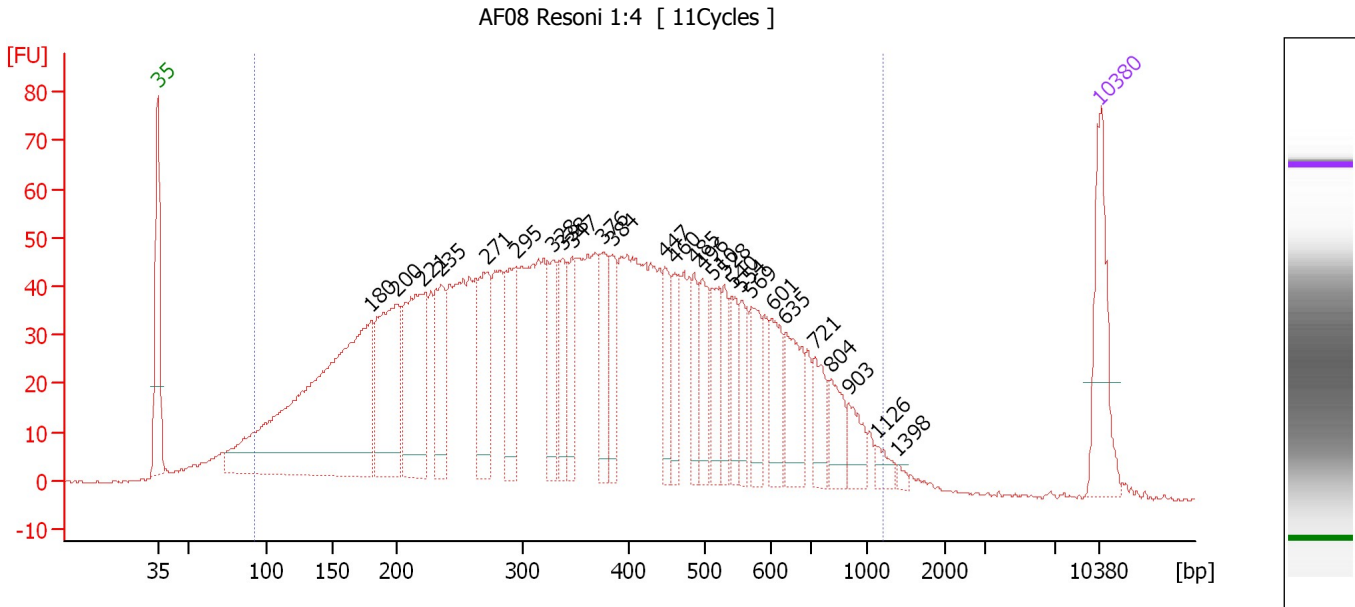

**Overall Results for sample 9 : AF08 Resoni 1:4**

Number of peaks found: 27                      Corr. Area 1: 2,356.9  
 Noise: 0.2

**Peak table for sample 9 : AF08 Resoni 1:4**

Peak	Size [bp]	Conc. [pg/μl]	Molarity [pmol/l]	Observations
1	35	125.00	5,411.3	Lower Marker
2	180	579.22	4,877.5	
3	200	184.30	1,399.5	
4	221	188.77	1,293.3	
5	235	96.02	618.4	
6	271	108.23	604.0	
7	295	91.75	471.8	
8	328	57.30	264.6	
9	338	56.34	252.8	
10	347	55.52	242.7	
11	376	57.53	232.0	
12	384	55.83	220.3	
13	447	48.96	166.1	
14	460	44.34	146.1	
15	485	42.72	133.5	
16	496	47.93	146.6	
17	510	45.87	136.2	
18	528	38.01	109.0	
19	540	38.69	108.5	
20	554	36.94	100.9	
21	569	49.81	132.7	
22	601	48.40	122.0	
23	635	63.29	151.1	
24	721	39.33	82.6	
25	804	35.76	67.4	
26	903	28.40	47.7	

Assay Class: High Sensitivity DNA Assay  
 Data Path: C:\...ents and Settings\Bioanalyzer\2013-06-25\2013-06-25\_001.xad

Created: 6/25/2013 9:05:14 AM  
 Modified: 6/25/2013 9:50:00 AM

### Electropherogram Summary Continued ...

#### ... Peak table for sample 9 : AF08 Resoni 1:4

Peak	Size [bp]	Conc. [pg/μl]	Molarity [pmol/l]	Observations
27	1,126	12.20	16.4	
28	1,398	3.83	4.2	
29	10,380	75.00	10.9	Upper Marker

#### Region table for sample 9 : AF08 Resoni 1:4

From [bp]	To [bp]	Average Size [bp]	Molarity [pmol/l]	Conc. [pg/μl]	Corr. Area	% of Total	Size distribution in CV [%]	Color
92	1,219	383	20,542.2	3,539.97	2,356.9	96	49.4	

Assay Class: High Sensitivity DNA Assay  
 Data Path: C:\...ents and Settings\Bioanalyzer\2013-06-25\2013-06-25\_001.xad

Created: 6/25/2013 9:05:14 AM  
 Modified: 6/25/2013 9:50:00 AM

**Electropherogram Summary Continued ...**

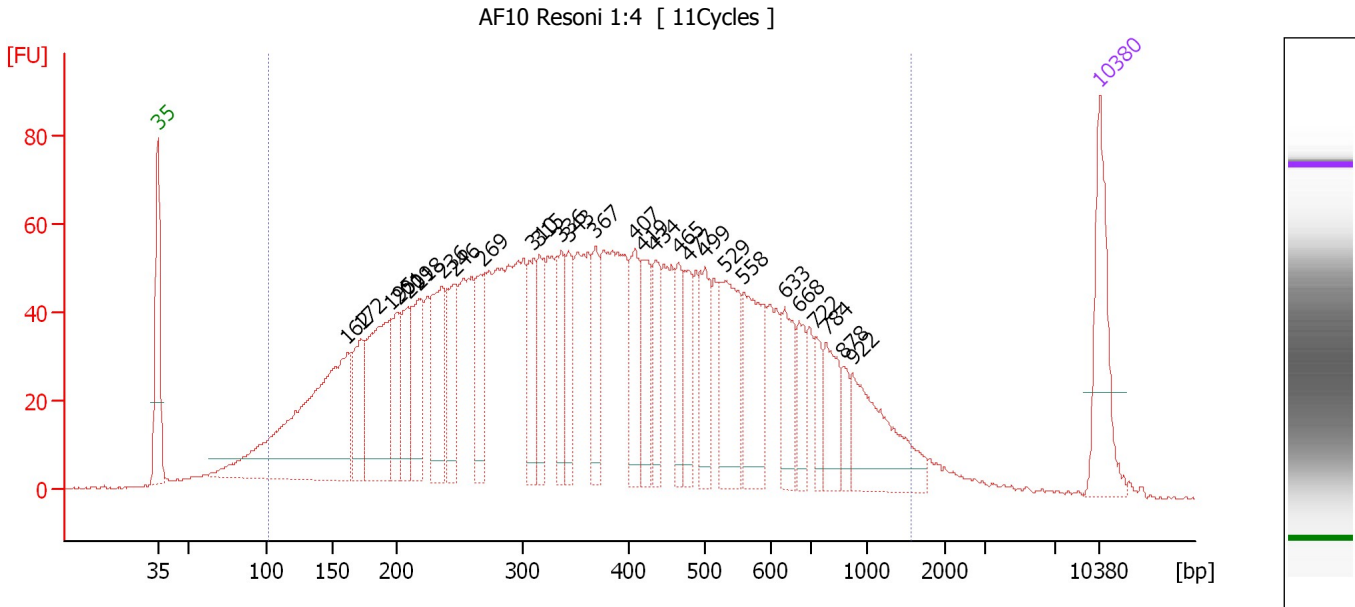

**Overall Results for sample 10 : AF10 Resoni 1:4**

Number of peaks found: 28                      Corr. Area 1: 2,705.8  
 Noise: 0.2

**Peak table for sample 10 : AF10 Resoni 1:4**

Peak	Size [bp]	Conc. [pg/μl]	Molarity [pmol/l]	Observations
1	35	125.00	5,411.3	Lower Marker
2	162	381.72	3,576.4	
3	172	76.57	674.3	
4	195	171.39	1,330.2	
5	201	62.82	474.3	
6	209	72.57	526.7	
7	218	83.15	578.2	
8	236	112.24	721.8	
9	246	75.08	462.9	
10	269	61.03	344.3	
11	310	64.00	312.7	
12	315	59.35	285.0	
13	336	61.86	278.6	
14	343	56.57	249.9	
15	367	54.43	224.4	
16	407	68.69	255.6	
17	419	66.59	240.9	
18	434	54.37	189.9	
19	465	45.29	147.6	
20	477	50.82	161.3	
21	499	59.42	180.4	
22	529	107.48	307.9	
23	558	98.62	267.8	
24	633	52.90	126.6	
25	668	35.19	79.8	
26	722	25.66	53.8	

Assay Class: High Sensitivity DNA Assay  
 Data Path: C:\...ents and Settings\Bioanalyzer\2013-06-25\2013-06-25\_001.xad

Created: 6/25/2013 9:05:14 AM  
 Modified: 6/25/2013 9:50:00 AM

### Electropherogram Summary Continued ...

#### ... Peak table for sample 10 : AF10 Resoni 1:4

Peak	Size [bp]	Conc. [pg/μl]	Molarity [pmol/l]	Observations
27	784	52.18	100.8	
28	878	18.96	32.7	
29	922	101.95	167.5	
30	10,380	75.00	10.9	Upper Marker

#### Region table for sample 10 : AF10 Resoni 1:4

From [bp]	To [bp]	Average Size [bp]	Molarity [pmol/l]	Conc. [pg/μl]	Corr. Area	% of Total	Size distribution in CV [%]	Color
101	1,567	416	19,268.6	3,528.50	2,705.8	95	56.2	



Assay Class: High Sensitivity DNA Assay  
 Data Path: C:\...ents and Settings\Bioanalyzer\2013-06-25\2013-06-25\_001.xad

Created: 6/25/2013 9:05:14 AM  
 Modified: 6/25/2013 9:50:00 AM

**Electropherogram Summary Continued ...**

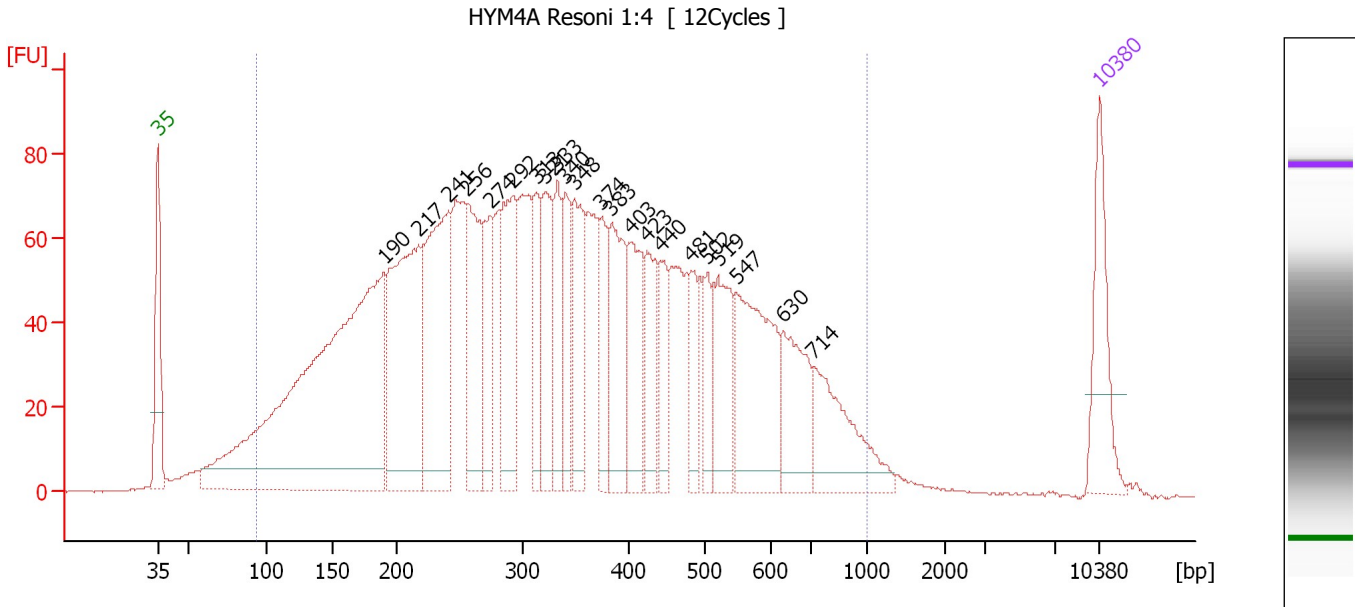

**Overall Results for sample 11 : HYM4A Resoni 1:4**

Number of peaks found: 22                      Corr. Area 1: 3,230.8  
 Noise: 0.2

**Peak table for sample 11 : HYM4A Resoni 1:4**

Peak	Size [bp]	Conc. [pg/μl]	Molarity [pmol/l]	Observations
1	35	125.00	5,411.3	Lower Marker
2	190	870.05	6,938.8	
3	217	332.24	2,316.4	
4	241	283.76	1,785.2	
5	256	156.43	925.2	
6	274	97.96	541.5	
7	292	168.28	873.3	
8	313	78.76	381.4	
9	321	112.71	531.5	
10	333	81.75	372.2	
11	340	78.84	351.3	
12	348	113.24	493.2	
13	374	71.99	291.8	
14	383	125.66	497.3	
15	403	102.33	384.7	
16	423	77.56	277.6	
17	440	59.58	205.1	
18	481	44.84	141.1	
19	502	46.30	139.8	
20	519	96.73	282.6	
21	547	188.90	523.3	
22	630	98.14	235.9	
23	714	118.46	251.3	
24	10,380	75.00	10.9	Upper Marker

Assay Class: High Sensitivity DNA Assay  
Data Path: C:\...ents and Settings\Bioanalyzer\2013-06-25\2013-06-25\_001.xad

Created: 6/25/2013 9:05:14 AM  
Modified: 6/25/2013 9:50:00 AM

**Electropherogram Summary Continued ...**

... Region table for sample 11 : HYM4A Resoni 1:4

From [bp]	To [bp]	Average Size [bp]	Molarity [pmol/l]	Conc. [pg/μl]	Corr. Area	% of Total	Size distribution in CV [%]	Color
93	1,000	359	24,684.3	4,148.20	3,230.8	95	47.0	■

Assay Class: High Sensitivity DNA Assay  
Data Path: C:\...ents and Settings\Bioanalyzer\2013-06-25\2013-06-25\_001.xad

Created: 6/25/2013 9:05:14 AM  
Modified: 6/25/2013 9:50:00 AM

**Gel Image**

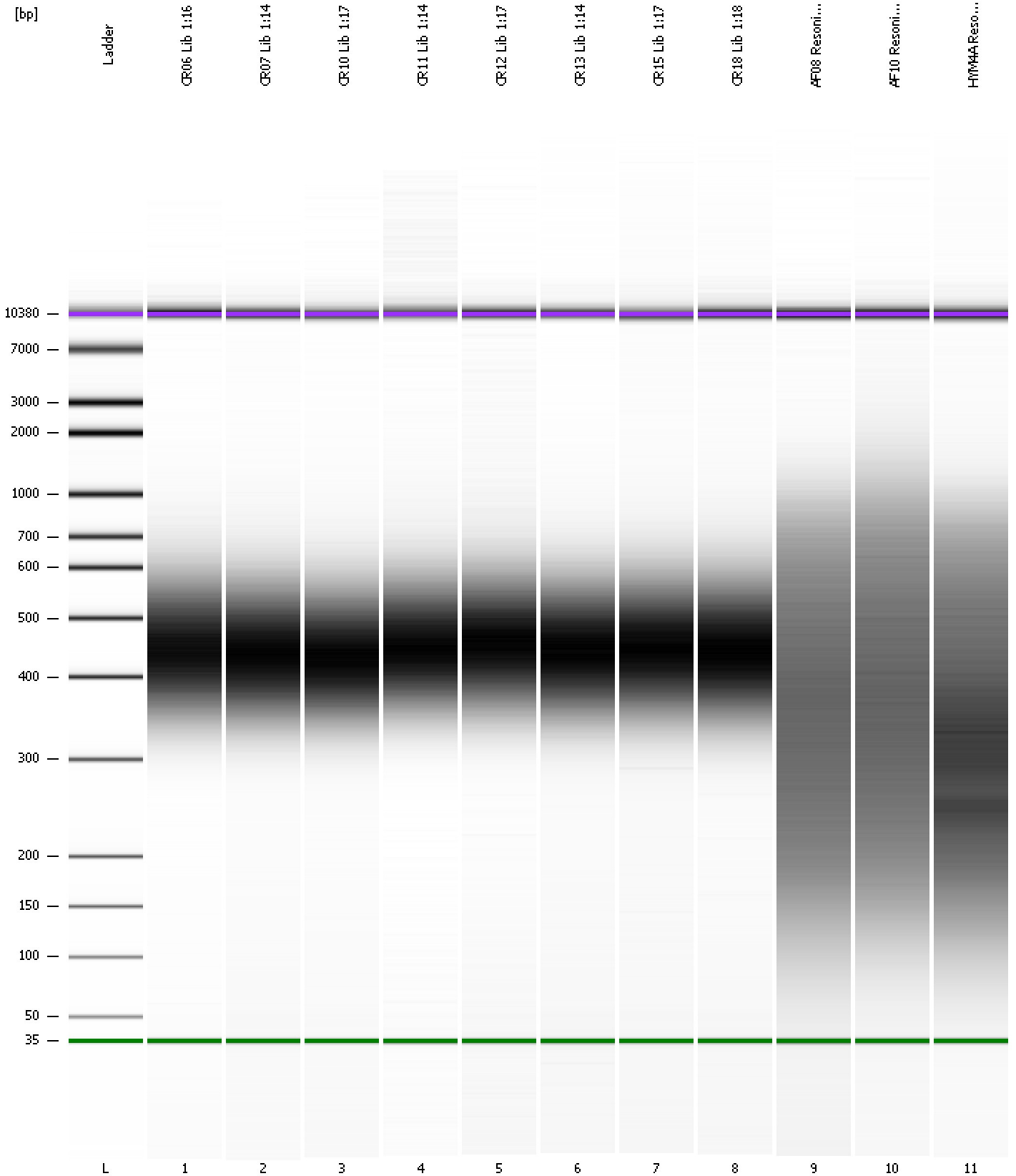

Assay Class: High Sensitivity DNA Assay  
Data Path: C:\...ents and Settings\Bioanalyzer\2013-06-25\2013-06-25\_001.xad

Created: 6/25/2013 9:05:14 AM  
Modified: 6/25/2013 9:50:00 AM

**Curves**

**Standard Curve**

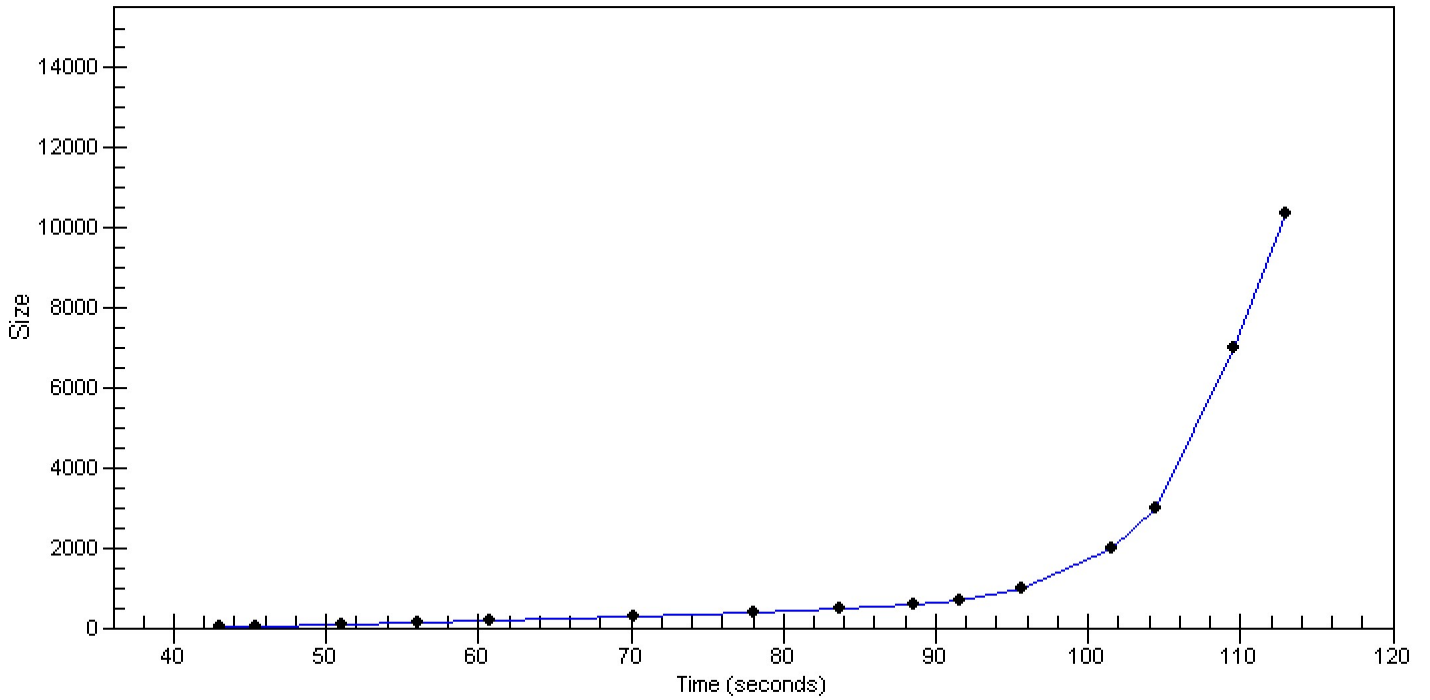

Assay Class: High Sensitivity DNA Assay  
 Data Path: C:\...ents and Settings\Bioanalyzer\2013-06-25\2013-06-25\_001.xad

Created: 6/25/2013 9:05:14 AM  
 Modified: 6/25/2013 9:50:00 AM

**Run Logbook**

Description	Number	Source	Category	Sub Category	Time	Time Zone	User	Host
Run ended on port 1 (Number of wells acquired: 12)		Instrument	Run		6/25/2013 9:46:33 AM	(GMT --07:00) Pacific Standard Time	UC Davis	D8XSMGH1
Run started on port 1 (File: C:\Documents and Settings\Bioanalyzer\2013-06-25\2013-06-25_001.xad)		Instrument	Run		6/25/2013 9:05:20 AM	(GMT --07:00) Pacific Standard Time	UC Davis	D8XSMGH1
Product Number : G2938B		Instrument	Run		6/25/2013 9:05:20 AM	(GMT --07:00) Pacific Standard Time	UC Davis	D8XSMGH1
Name :		Instrument	Run		6/25/2013 9:05:20 AM	(GMT --07:00) Pacific Standard Time	UC Davis	D8XSMGH1
Vendor : Agilent Technologies		Instrument	Run		6/25/2013 9:05:20 AM	(GMT --07:00) Pacific Standard Time	UC Davis	D8XSMGH1
Serial# : DE13701086		Instrument	Run		6/25/2013 9:05:20 AM	(GMT --07:00) Pacific Standard Time	UC Davis	D8XSMGH1
Firmware : C.01.069		Instrument	Run		6/25/2013 9:05:20 AM	(GMT --07:00) Pacific Standard Time	UC Davis	D8XSMGH1
Cartridge : Electrode		Instrument	Run		6/25/2013 9:05:20 AM	(GMT --07:00) Pacific Standard Time	UC Davis	D8XSMGH1