

Assay Class: High Sensitivity DNA Assay  
Data Path: C:\... and Settings\Bioanalyzer\2013-07-23\2013-07-23\_001\_LHO.xad

Created: 7/23/2013 10:00:57 AM  
Modified: 7/23/2013 12:07:02 PM

**Electrophoresis File Run Summary**

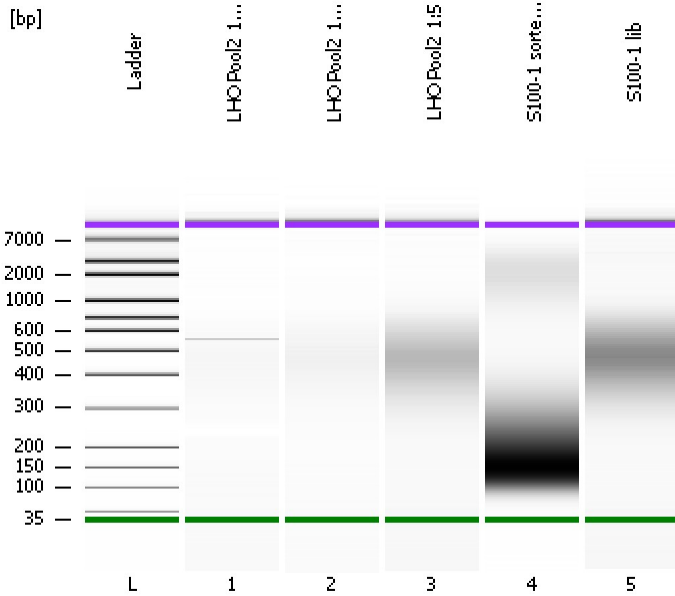

Instrument Information:

Instrument Name: DE13701086      Firmware: C.01.069  
Serial#: DE13701086      Type: G2938B

Assay Information:

Assay Origin Path: C:\Program Files\Agilent\2100 bioanalyzer\2100 expert\assays\dsDNA\High Sensitivity DNA.xsy  
Assay Class: High Sensitivity DNA Assay  
Version: 1.03  
Assay Comments: Copyright © 2003-2010 Agilent Technologies

Chip Information:

Chip Lot #:  
Reagent Kit Lot #:  
Chip Comments:

**LHO Pool2 1:40**

**LHO Pool2 1:20**

**LHO Pool2 1:5**

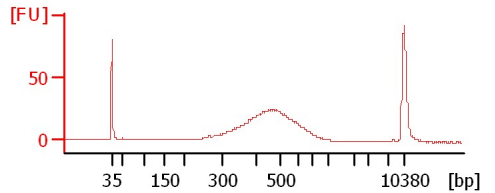
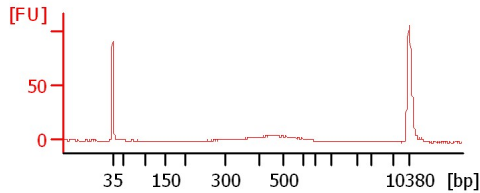
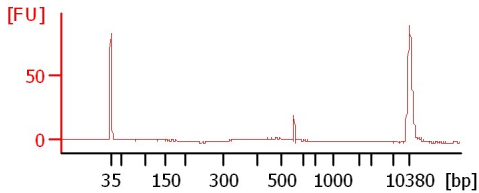

**S100-1 sorted soni**

**S100-1 lib**

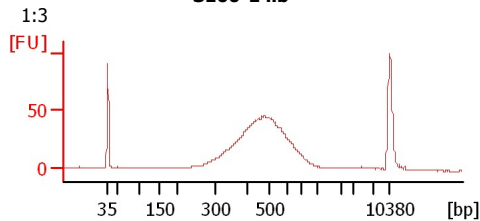
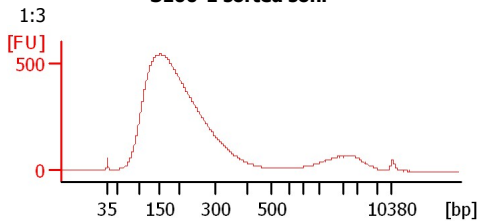

Assay Class: High Sensitivity DNA Assay  
 Data Path: C:\... and Settings\Bioanalyzer\2013-07-23\2013-07-23\_001\_LHO.xad

Created: 7/23/2013 10:00:57 AM  
 Modified: 7/23/2013 12:07:02 PM

**Electrophoresis File Run Summary (Chip Summary)**

Sample Name	Sample Comment	Rest. Digest	Status	Observation	Result Label	Result Color
LHO Pool2 1:40		<input type="checkbox"/>	✓			
LHO Pool2 1:20		<input type="checkbox"/>	✓			
LHO Pool2 1:5		<input type="checkbox"/>	✓			
S100-1 sorted soni	1:3	<input type="checkbox"/>	✓			
S100-1 lib	1:3	<input type="checkbox"/>	✓			
Ladder		<input type="checkbox"/>	✓			

**Chip Lot #**

**Reagent Kit Lot #**

**Chip Comments :**

Assay Class: High Sensitivity DNA Assay  
Data Path: C:\... and Settings\Bioanalyzer\2013-07-23\2013-07-23\_001\_LHO.xad

Created: 7/23/2013 10:00:57 AM  
Modified: 7/23/2013 12:07:02 PM

**Electrophoresis Assay Details**

**General Analysis Settings**

Number of Available Sample and Ladder Wells (Max.) : 12  
Minimum Visible Range [s] : 32  
Maximum Visible Range [s] : 138  
Start Analysis Time Range [s] : 33  
End Analysis Time Range [s] : 137.5  
Ladder Concentration [pg/μl] : 1950  
Uses Standard Area for Ladder Fragments  
Lower Marker Concentration [pg/μl] : 125  
Upper Marker Concentration [pg/μl] : 75  
Used Upper Marker for Quantitation  
Standard Curve Fit is Point to Point  
Show Data Aligned to Lower and Upper Marker

**Integrator Settings**

Integration Start Time [s] : 33.05  
Integration End Time [s] : 137  
Slope Threshold : 0.8  
Height Threshold [FU] : 5  
Area Threshold : 0.1  
Width Threshold [s] : 0.6  
Baseline Plateau [s] : 0.5

**Filter Settings**

Filter Width [s] : 0.5  
Polynomial Order : 4

**Ladder**

Ladder Peak	Size	Area
1	35	160
2	50	210
3	100	208
4	150	221
5	200	242
6	300	270
7	400	305
8	500	306
9	600	336
10	700	321
11	1000	366
12	2000	413
13	3000	411
14	7000	400
15	10380	214

Assay Class: High Sensitivity DNA Assay  
 Data Path: C:\... and Settings\Bioanalyzer\2013-07-23\2013-07-23\_001\_LHO.xad

Created: 7/23/2013 10:00:57 AM  
 Modified: 7/23/2013 12:07:02 PM

**Electropherogram Summary**

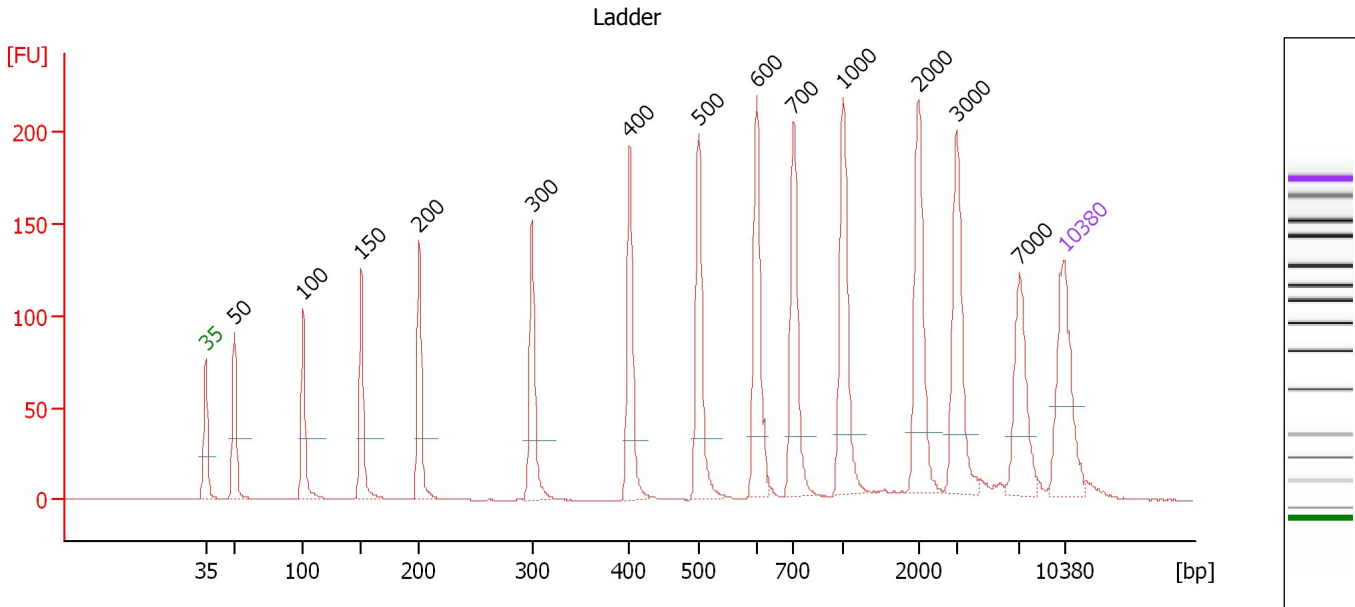

**Overall Results for Ladder**

Noise: 0.2

**Peak table for Ladder**

Peak	Size [bp]	Conc. [pg/μl]	Molarity [pmol/l]	Observations
1	35	125.00	5,411.3	Lower Marker
2	50	150.00	4,545.5	Ladder Peak
3	100	150.00	2,272.7	Ladder Peak
4	150	150.00	1,515.2	Ladder Peak
5	200	150.00	1,136.4	Ladder Peak
6	300	150.00	757.6	Ladder Peak
7	400	150.00	568.2	Ladder Peak
8	500	150.00	454.5	Ladder Peak
9	600	150.00	378.8	Ladder Peak
10	700	150.00	324.7	Ladder Peak
11	1,000	150.00	227.3	Ladder Peak
12	2,000	150.00	113.6	Ladder Peak
13	3,000	150.00	75.8	Ladder Peak
14	7,000	150.00	32.5	Ladder Peak
15	10,380	75.00	10.9	Upper Marker

Assay Class: High Sensitivity DNA Assay  
 Data Path: C:\... and Settings\Bioanalyzer\2013-07-23\2013-07-23\_001\_LHO.xad

Created: 7/23/2013 10:00:57 AM  
 Modified: 7/23/2013 12:07:02 PM

**Electropherogram Summary Continued ...**

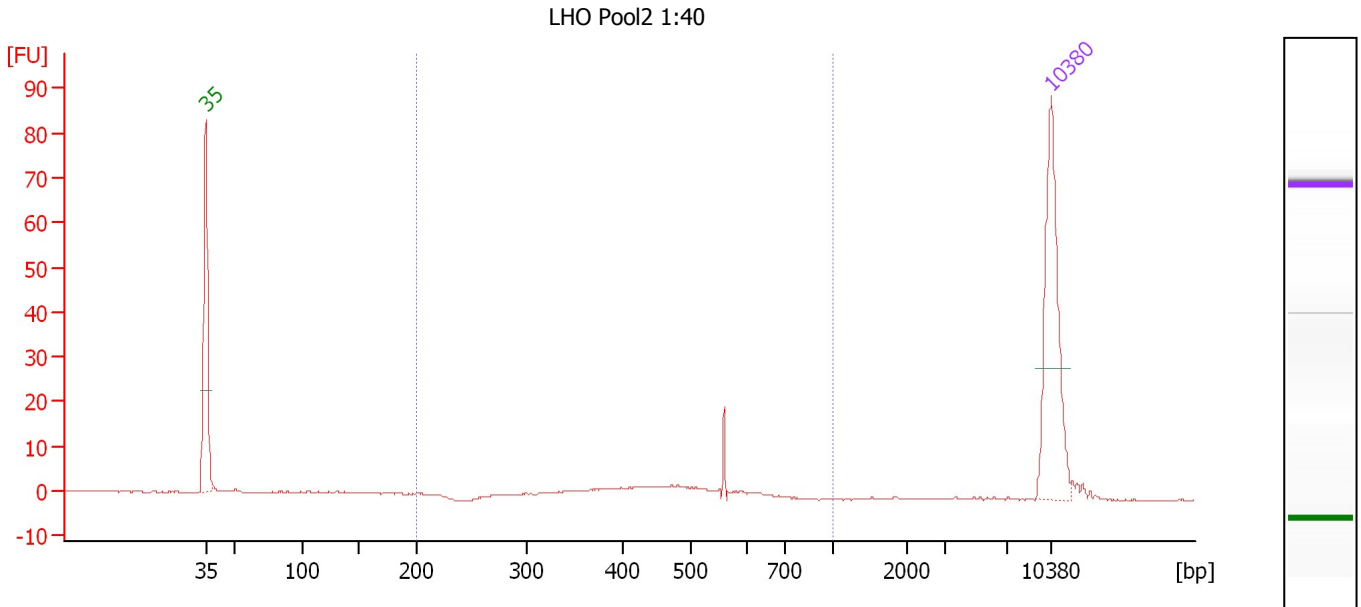

**Overall Results for sample 1 : LHO Pool2 1:40**

Number of peaks found: 0      Corr. Area 1: 36.6  
 Noise: 0.2

**Peak table for sample 1 : LHO Pool2 1:40**

Peak	Size [bp]	Conc. [pg/μl]	Molarity [pmol/l]	Observations
1	35	125.00	5,411.3	Lower Marker
2	10,380	75.00	10.9	Upper Marker

**Region table for sample 1 : LHO Pool2 1:40**

From [bp]	To [bp]	Average Size [bp]	Molarity [pmol/l]	Conc. [pg/μl]	Corr. Area	% of Total	Size distribution in CV [%]	Color
200	1,000	470	128.3	38.05	36.6	78	17.6	Blue

Assay Class: High Sensitivity DNA Assay  
 Data Path: C:\... and Settings\Bioanalyzer\2013-07-23\2013-07-23\_001\_LHO.xad

Created: 7/23/2013 10:00:57 AM  
 Modified: 7/23/2013 12:07:02 PM

**Electropherogram Summary Continued ...**

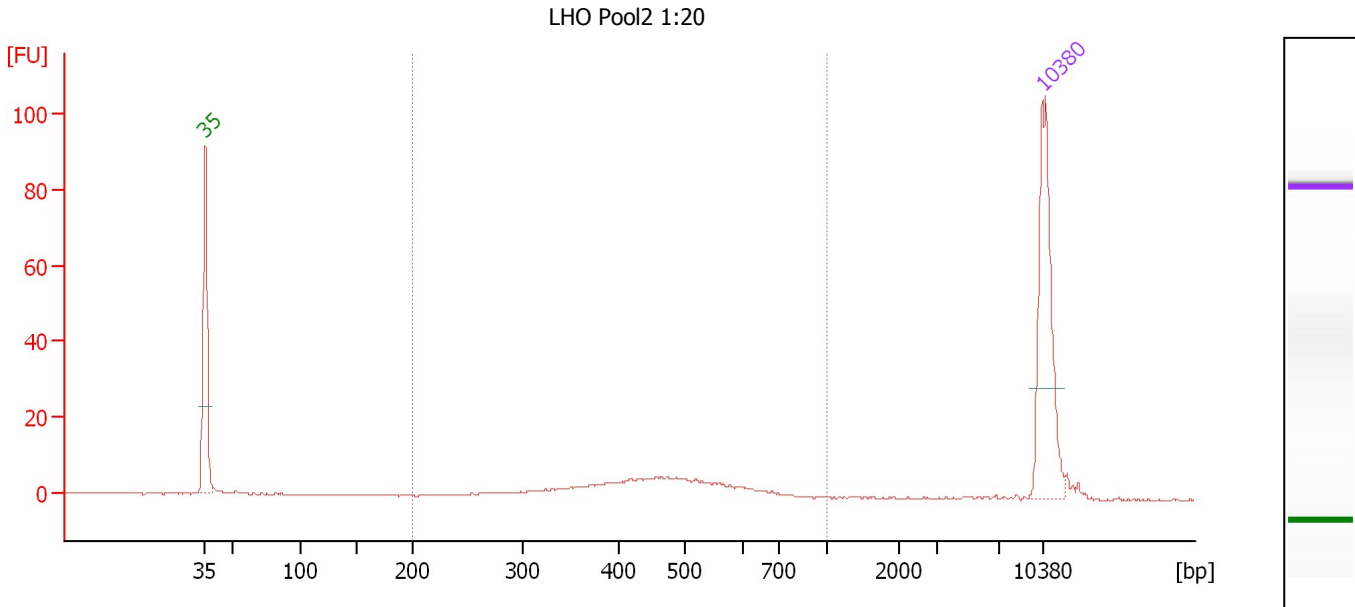

**Overall Results for sample 2 : LHO Pool2 1:20**

Number of peaks found: 0                      Corr. Area 1: 93.8  
 Noise: 0.1

**Peak table for sample 2 : LHO Pool2 1:20**

Peak	Size [bp]	Conc. [pg/μl]	Molarity [pmol/l]	Observations
1	35	125.00	5,411.3	Lower Marker
2	10,380	75.00	10.9	Upper Marker

**Region table for sample 2 : LHO Pool2 1:20**

From [bp]	To [bp]	Average Size [bp]	Molarity [pmol/l]	Conc. [pg/μl]	Corr. Area	% of Total	Size distribution in CV [%]	Color
200	1,000	464	304.5	85.98	93.8	86	23.6	Blue

Assay Class: High Sensitivity DNA Assay  
 Data Path: C:\... and Settings\Bioanalyzer\2013-07-23\2013-07-23\_001\_LHO.xad

Created: 7/23/2013 10:00:57 AM  
 Modified: 7/23/2013 12:07:02 PM

**Electropherogram Summary Continued ...**

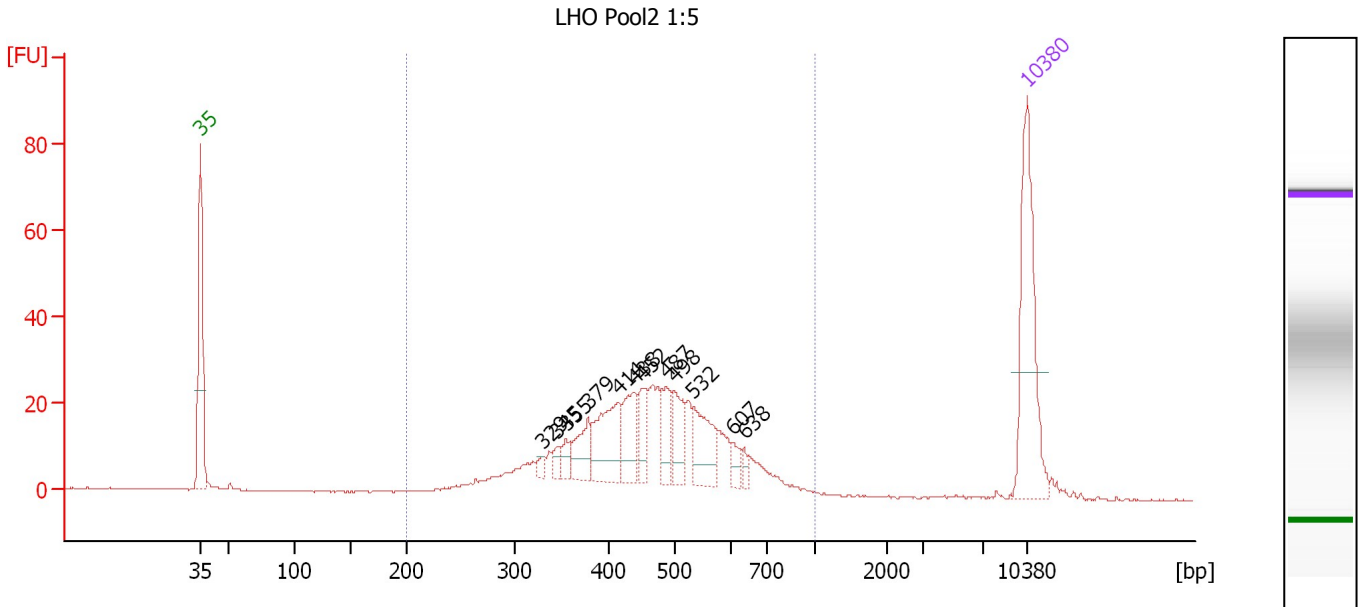

**Overall Results for sample 3 : LHO Pool2 1:5**

Number of peaks found: 12      Corr. Area 1: 474.5  
 Noise: 0.1

**Peak table for sample 3 : LHO Pool2 1:5**

Peak	Size [bp]	Conc. [pg/μl]	Molarity [pmol/l]	Observations
1	35	125.00	5,411.3	Lower Marker
2	329	5.68	26.2	
3	345	6.60	29.0	
4	355	9.93	42.4	
5	379	28.05	112.2	
6	414	51.74	189.3	
7	438	33.41	115.6	
8	452	19.80	66.4	
9	487	23.39	72.8	
10	498	27.15	82.6	
11	532	38.61	109.9	
12	607	8.82	22.0	
13	638	5.22	12.4	
14	10,380	75.00	10.9	Upper Marker

**Region table for sample 3 : LHO Pool2 1:5**

From [bp]	To [bp]	Average Size [bp]	Molarity [pmol/l]	Conc. [pg/μl]	Corr. Area	% of Total	Size distribution in CV [%]	Color
200	1,000	468	1,661.5	471.06	474.5	96	24.7	Blue

Assay Class: High Sensitivity DNA Assay  
 Data Path: C:\... and Settings\Bioanalyzer\2013-07-23\2013-07-23\_001\_LHO.xad

Created: 7/23/2013 10:00:57 AM  
 Modified: 7/23/2013 12:07:02 PM

**Electropherogram Summary Continued ...**

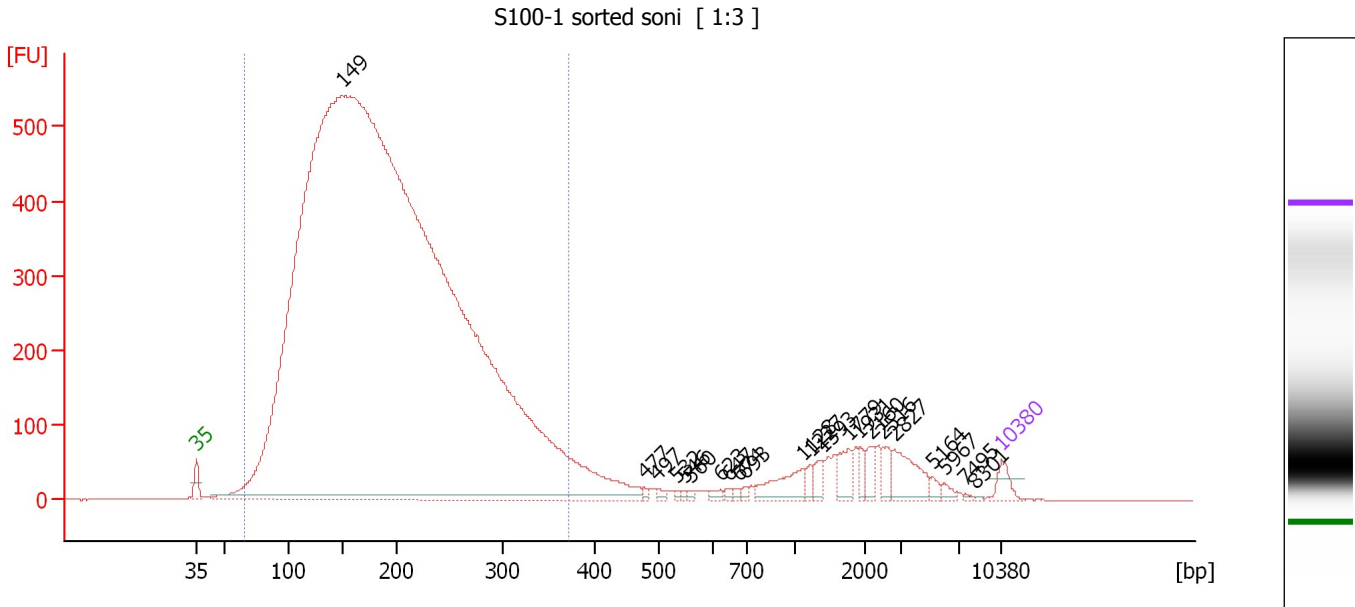

**Overall Results for sample 4 : S100-1 sorted soni**

Number of peaks found: 22                      Corr. Area 1: 14,253.5  
 Noise: 0.1

**Peak table for sample 4 : S100-1 sorted soni**

Peak	Size [bp]	Conc. [pg/μl]	Molarity [pmol/l]	Observations
1	35	125.00	5,411.3	Lower Marker
2	149	36,832.07	374,107.6	
3	477	22.07	70.1	
4	497	27.68	84.4	
5	532	14.52	41.4	
6	546	13.97	38.7	
7	560	13.96	37.8	
8	623	28.71	69.9	
9	647	18.76	43.9	
10	674	20.02	45.0	
11	693	19.13	41.9	
12	1,128	190.38	255.6	
13	1,227	40.11	49.5	
14	1,393	65.07	70.8	
15	1,779	116.57	99.3	
16	1,931	54.29	42.6	
17	2,160	74.93	52.6	
18	2,516	82.06	49.4	
19	2,827	212.44	113.8	
20	5,164	33.10	9.7	
21	5,967	29.13	7.4	
22	7,495	7.53	1.5	
23	8,301	4.53	0.8	
24	10,380	75.00	10.9	Upper Marker



Assay Class: High Sensitivity DNA Assay  
Data Path: C:\... and Settings\Bioanalyzer\2013-07-23\2013-07-23\_001\_LHO.xad

Created: 7/23/2013 10:00:57 AM  
Modified: 7/23/2013 12:07:02 PM

**Electropherogram Summary Continued ...**

... Region table for sample 4 : S100-1 sorted soni

From [bp]	To [bp]	Average Size [bp]	Molarity [pmol/l]	Conc. [pg/μl]	Corr. Area	% of Total	Size distribution in CV [%]	Color
67	372	191	298,870.8	32,029.68	14,253.5	91	34.1	■

Assay Class: High Sensitivity DNA Assay  
 Data Path: C:\... and Settings\Bioanalyzer\2013-07-23\2013-07-23\_001\_LHO.xad

Created: 7/23/2013 10:00:57 AM  
 Modified: 7/23/2013 12:07:02 PM

**Electropherogram Summary Continued ...**

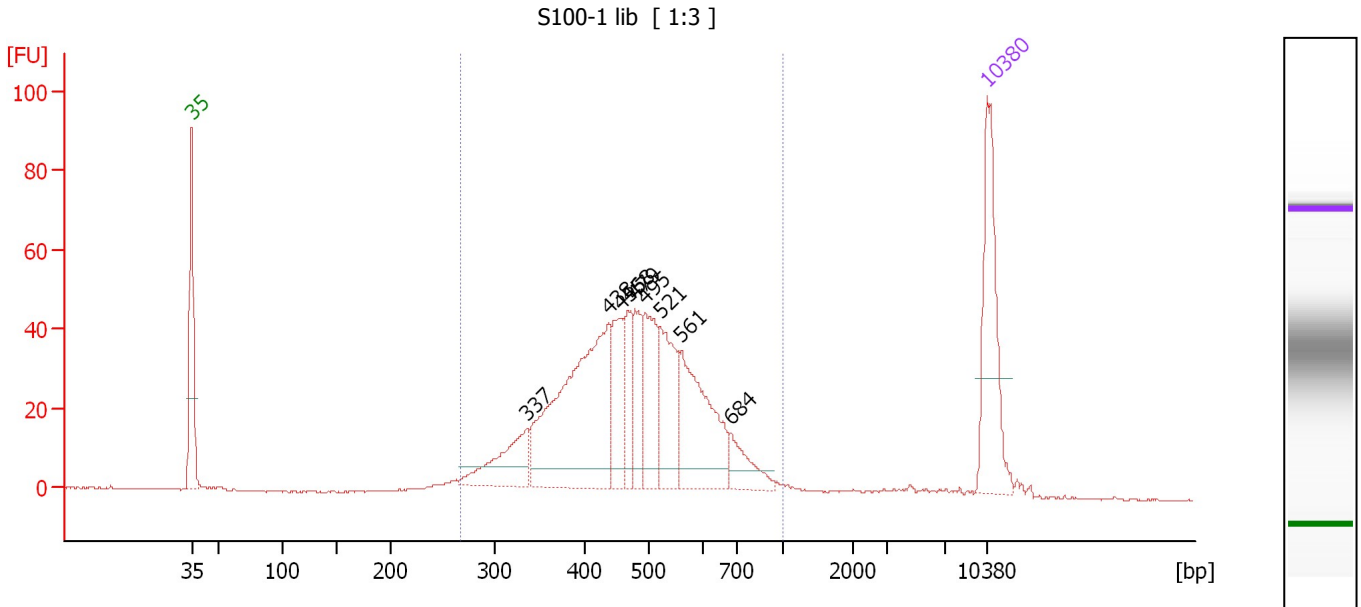

**Overall Results for sample 5 : S100-1 lib**

Number of peaks found: 9      Corr. Area 1: 849.7  
 Noise: 0.2

**Peak table for sample 5 : S100-1 lib**

Peak	Size [bp]	Conc. [pg/μl]	Molarity [pmol/l]	Observations
1	35	125.00	5,411.3	Lower Marker
2	337	60.69	273.1	
3	438	228.11	789.1	
4	455	54.06	179.8	
5	468	32.54	105.4	
6	479	41.46	131.2	
7	495	63.96	195.7	
8	521	70.76	205.7	
9	561	103.18	278.5	
10	684	27.53	61.0	
11	10,380	75.00	10.9	Upper Marker

**Region table for sample 5 : S100-1 lib**

From [bp]	To [bp]	Average Size [bp]	Molarity [pmol/l]	Conc. [pg/μl]	Corr. Area	% of Total	Size distribution in CV [%]	Color
268	1,000	482	2,563.9	756.37	849.7	94	24.2	Blue

Assay Class: High Sensitivity DNA Assay  
Data Path: C:\... and Settings\Bioanalyzer\2013-07-23\2013-07-23\_001\_LHO.xad

Created: 7/23/2013 10:00:57 AM  
Modified: 7/23/2013 12:07:02 PM

**Gel Image**

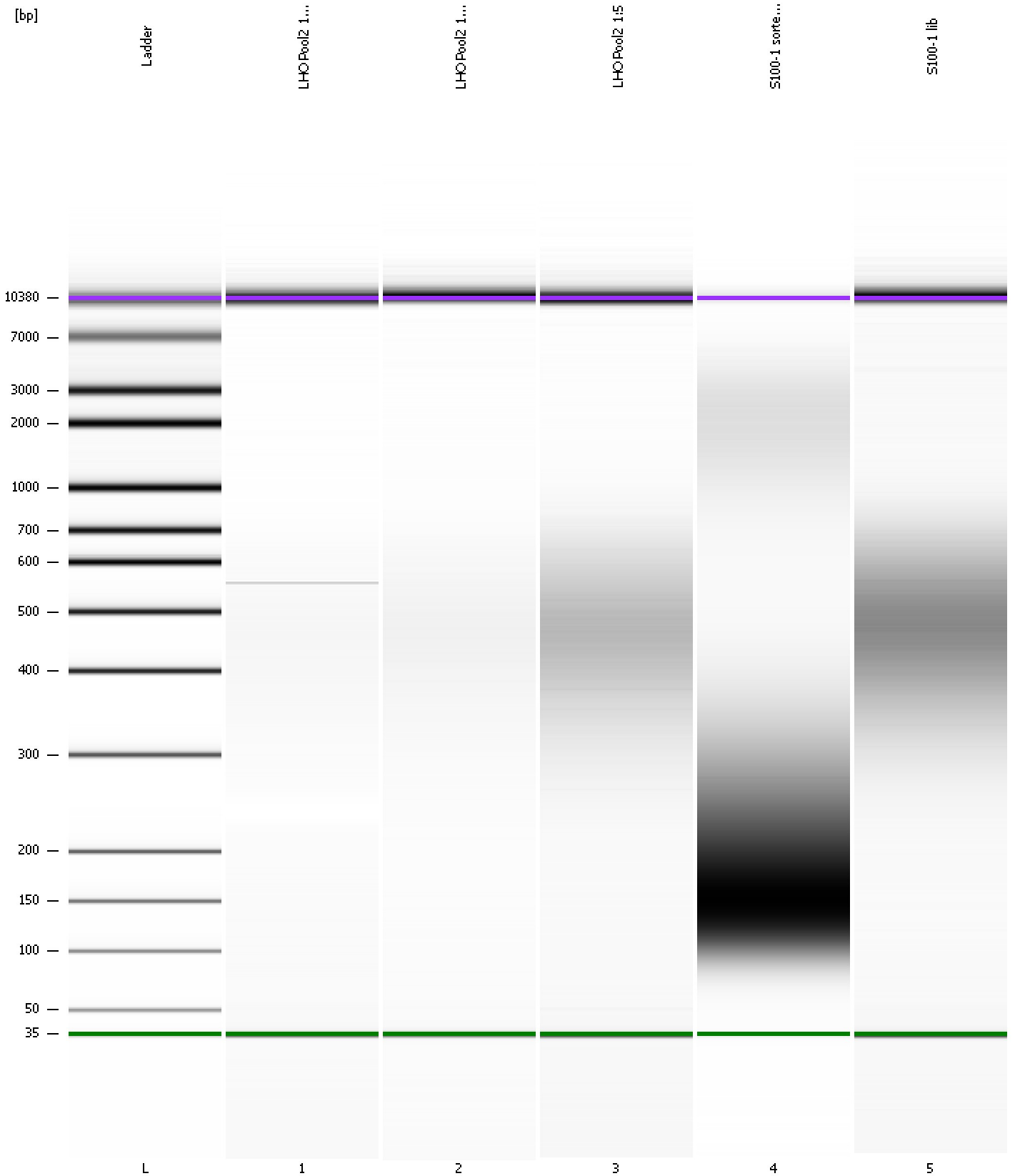

Assay Class: High Sensitivity DNA Assay  
 Data Path: C:\... and Settings\Bioanalyzer\2013-07-23\2013-07-23\_001\_LHO.xad

Created: 7/23/2013 10:00:57 AM  
 Modified: 7/23/2013 12:07:02 PM

**Run Logbook**

Description	Number	Source	Category	Sub Category	Time	Time Zone	User	Host
Run ended on port 1 (Number of wells acquired: 12)		Instrument	Run		7/23/2013 10:42:15 AM	(GMT --07:00) Pacific Standard Time	UC Davis	D8XSMGH1
Run started on port 1 (File: C:\Documents and Settings\Bioanalyzer\2013-07-23\2013-07-23_001.xad)		Instrument	Run		7/23/2013 10:01:02 AM	(GMT --07:00) Pacific Standard Time	UC Davis	D8XSMGH1
Product Number : G2938B		Instrument	Run		7/23/2013 10:01:02 AM	(GMT --07:00) Pacific Standard Time	UC Davis	D8XSMGH1
Name :		Instrument	Run		7/23/2013 10:01:02 AM	(GMT --07:00) Pacific Standard Time	UC Davis	D8XSMGH1
Vendor : Agilent Technologies		Instrument	Run		7/23/2013 10:01:02 AM	(GMT --07:00) Pacific Standard Time	UC Davis	D8XSMGH1
Serial# : DE13701086		Instrument	Run		7/23/2013 10:01:02 AM	(GMT --07:00) Pacific Standard Time	UC Davis	D8XSMGH1
Firmware : C.01.069		Instrument	Run		7/23/2013 10:01:02 AM	(GMT --07:00) Pacific Standard Time	UC Davis	D8XSMGH1
Cartridge : Electrode		Instrument	Run		7/23/2013 10:01:02 AM	(GMT --07:00) Pacific Standard Time	UC Davis	D8XSMGH1