

Assay Class: Eukaryote Total RNA Nano  
Data Path: C:\...ents and Settings\Bioanalyzer\2013-08-29\2013-08-29\_004.xad

Created: 8/29/2013 10:30:08 AM  
Modified: 8/29/2013 11:28:21 AM

**Electrophoresis File Run Summary**

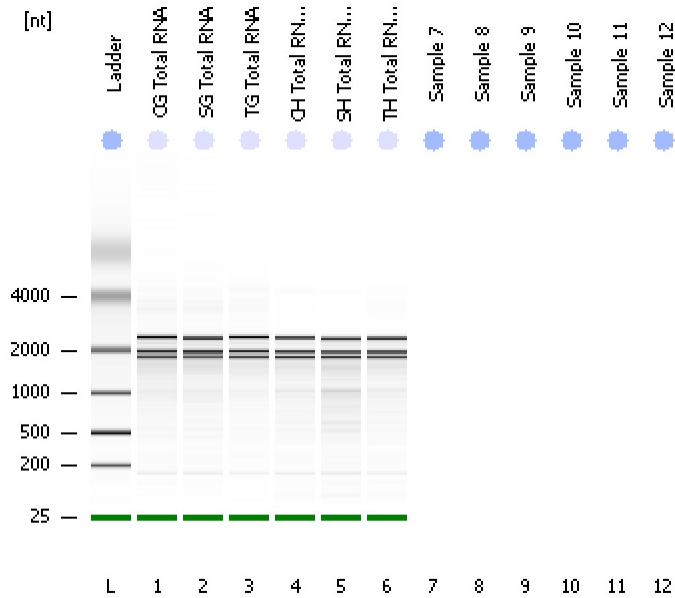

Instrument Information:

Instrument Name: DE13701086      Firmware: C.01.069  
Serial#: DE13701086      Type: G2938B

Assay Information:

Assay Origin Path: C:\Program Files\Agilent\2100 bioanalyzer\2100 expert\assays\RNA\Eukaryote Total RNA Nano Series II.xsy  
Assay Class: Eukaryote Total RNA Nano  
Version: 2.6  
Assay Comments: Total RNA Analysis ng sensitivity (Eukaryote)  
© Copyright 2003 - 2009 Agilent Technologies, Inc.

Chip Information:

Chip Lot #:   
Reagent Kit Lot #:   
Chip Comments:

**CG Total RNA**  
RIN: 5.50

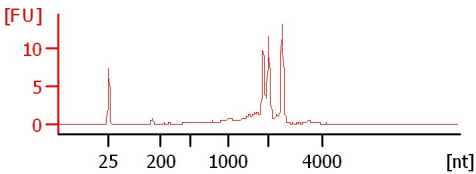

**SG Total RNA**  
RIN: 5.30

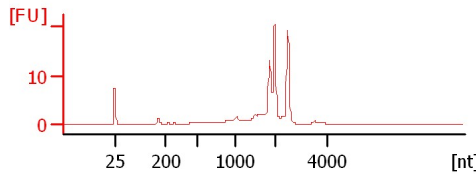

**TG Total RNA**  
RIN: 5.30

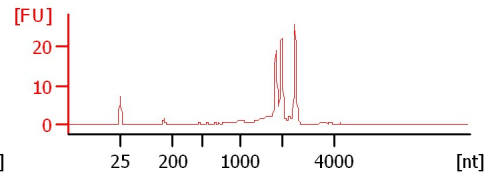

**CH Total RNA 1:2**  
RIN: 4.90

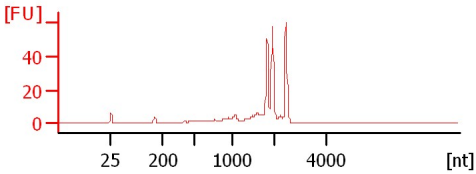

**SH Total RNA 1:5**  
RIN: 5.10

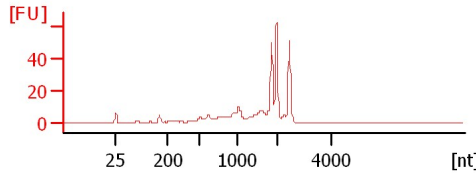

**TH Total RNA 1:2**  
RIN: 5.20

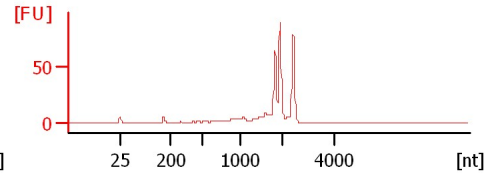

Assay Class: Eukaryote Total RNA Nano  
 Data Path: C:\...ents and Settings\Bioanalyzer\2013-08-29\2013-08-29\_004.xad

Created: 8/29/2013 10:30:08 AM  
 Modified: 8/29/2013 11:28:21 AM

**Electrophoresis File Run Summary (Chip Summary)**

Sample Name	Sample Comment	Status	Result Label	Result Color
CG Total RNA		✓	RIN: 5.50	
SG Total RNA		✓	RIN: 5.30	
TG Total RNA		✓	RIN: 5.30	
CH Total RNA 1:2		✓	RIN: 4.90	
SH Total RNA 1:5		✓	RIN: 5.10	
TH Total RNA 1:2		✓	RIN: 5.20	
Sample 7				
Sample 8				
Sample 9				
Sample 10				
Sample 11				
Sample 12				
Ladder		✓	All Other Samples	

**Chip Lot #**

**Reagent Kit Lot #**

**Chip Comments :**

Assay Class: Eukaryote Total RNA Nano  
Data Path: C:\...ents and Settings\Bioanalyzer\2013-08-29\2013-08-29\_004.xad

Created: 8/29/2013 10:30:08 AM  
Modified: 8/29/2013 11:28:21 AM

## Electrophoresis Assay Details

### General Analysis Settings

Number of Available Sample and Ladder Wells (Max.) : 13  
Minimum Visible Range [s] : 17  
Maximum Visible Range [s] : 70  
Start Analysis Time Range [s] : 19  
End Analysis Time Range [s] : 69  
Ladder Concentration [ng/μl] : 150  
Lower Marker Concentration [ng/μl] : 0  
Upper Marker Concentration [ng/μl] : 0  
Used Lower Marker for Quantitation  
Standard Curve Fit is Logarithmic  
Show Data Aligned to Lower Marker

### Integrator Settings

Integration Start Time [s] : 19  
Integration End Time [s] : 69  
Slope Threshold : 0.6  
Height Threshold [FU] : 0.5  
Area Threshold : 0.2  
Width Threshold [s] : 0.5  
Baseline Plateau [s] : 6

### Filter Settings

Filter Width [s] : 0.5  
Polynomial Order : 4

### Ladder

Ladder Peak	Size
1	25
2	200
3	500
4	1000
5	2000
6	4000

Assay Class: Eukaryote Total RNA Nano  
Data Path: C:\...ents and Settings\Bioanalyzer\2013-08-29\2013-08-29\_004.xad

Created: 8/29/2013 10:30:08 AM  
Modified: 8/29/2013 11:28:21 AM

**Electropherogram Summary**

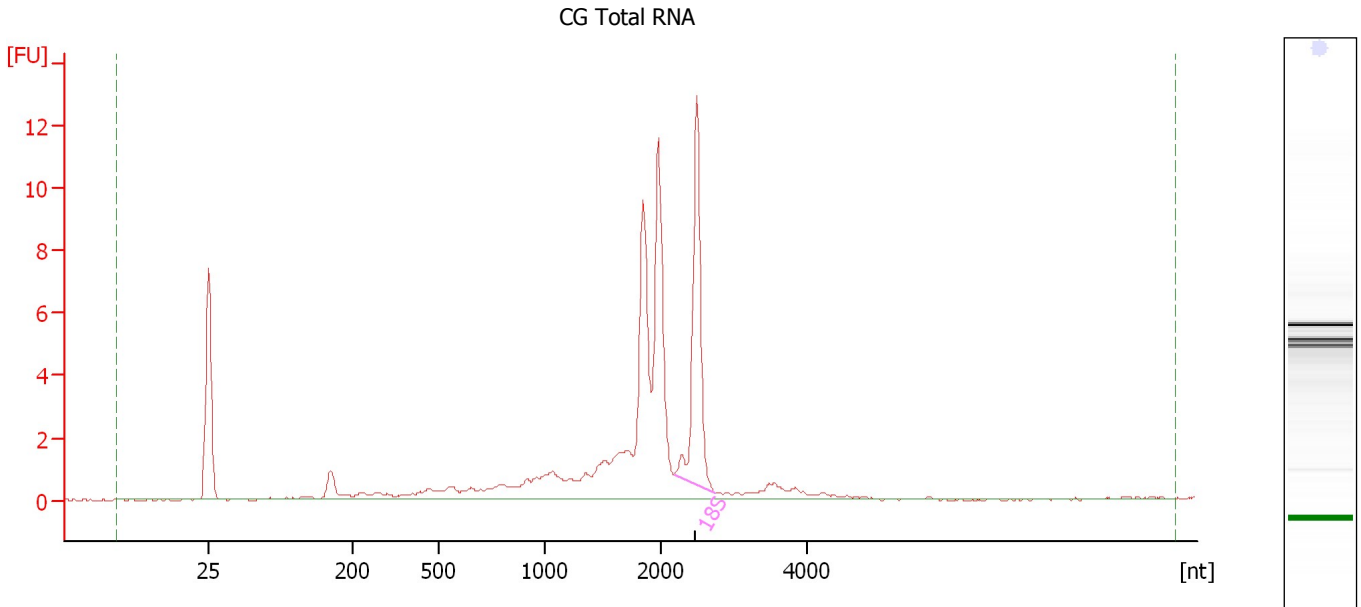

**Overall Results for sample 1 : CG Total RNA**

RNA Area:	57.1	RNA Integrity Number (RIN):	5.5 (B.02.08, Anomaly Threshold(s) manually adapted)
RNA Concentration:	45 ng/μl		
rRNA Ratio [28s / 18s]:	0.0	Result Flagging Color:	<span style="background-color: #ccccff; border: 1px solid black; display: inline-block; width: 20px; height: 10px;"></span>
		Result Flagging Label:	RIN: 5.50

**Fragment table for sample 1 : CG Total RNA**

Name	Start Size [nt]	End Size [nt]	Area	% of total Area
18S	2,193	2,730	11.2	19.6

Assay Class: Eukaryote Total RNA Nano  
Data Path: C:\...ents and Settings\Bioanalyzer\2013-08-29\2013-08-29\_004.xad

Created: 8/29/2013 10:30:08 AM  
Modified: 8/29/2013 11:28:21 AM

**Electropherogram Summary Continued ...**

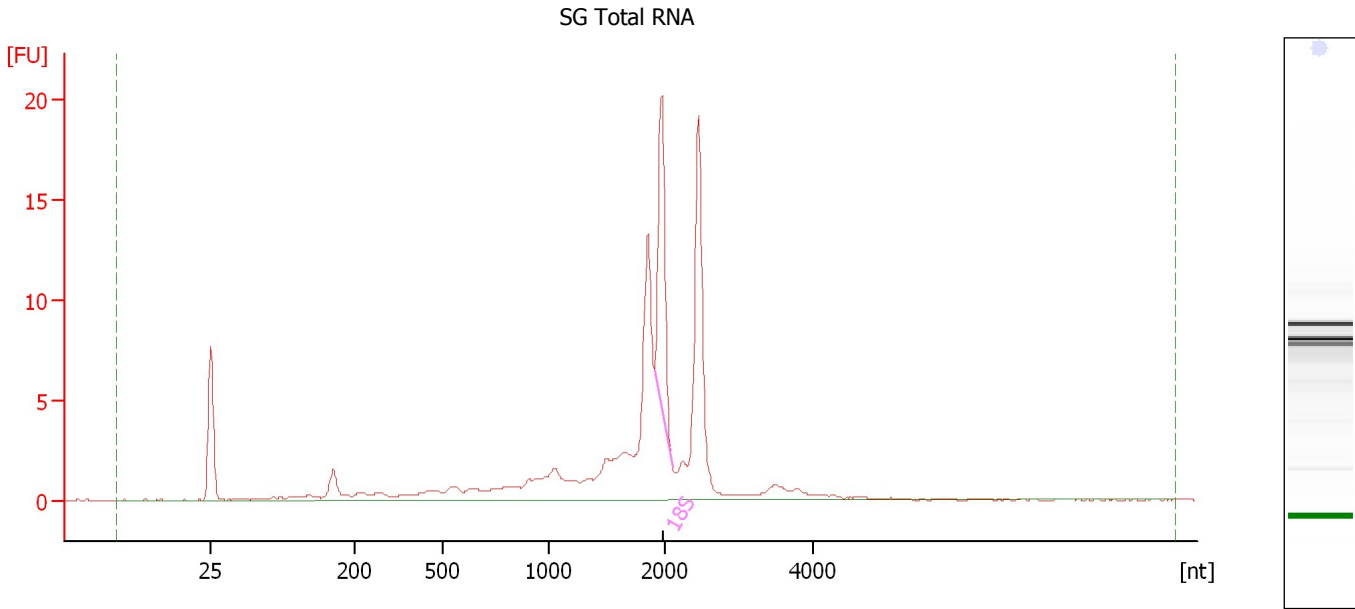

**Overall Results for sample 2 : SG Total RNA**

RNA Area:	89.8	RNA Integrity Number (RIN):	5.3 (B.02.08)
RNA Concentration:	71 ng/μl	Result Flagging Color:	<span style="background-color: #ccccff; border: 1px solid black; display: inline-block; width: 20px; height: 10px;"></span>
rRNA Ratio [28s / 18s]:	0.0	Result Flagging Label:	RIN: 5.30

**Fragment table for sample 2 : SG Total RNA**

Name	Start Size [nt]	End Size [nt]	Area	% of total Area
18S	1,912	2,109	11.7	13.0

Assay Class: Eukaryote Total RNA Nano  
Data Path: C:\...ents and Settings\Bioanalyzer\2013-08-29\2013-08-29\_004.xad

Created: 8/29/2013 10:30:08 AM  
Modified: 8/29/2013 11:28:21 AM

**Electropherogram Summary Continued ...**

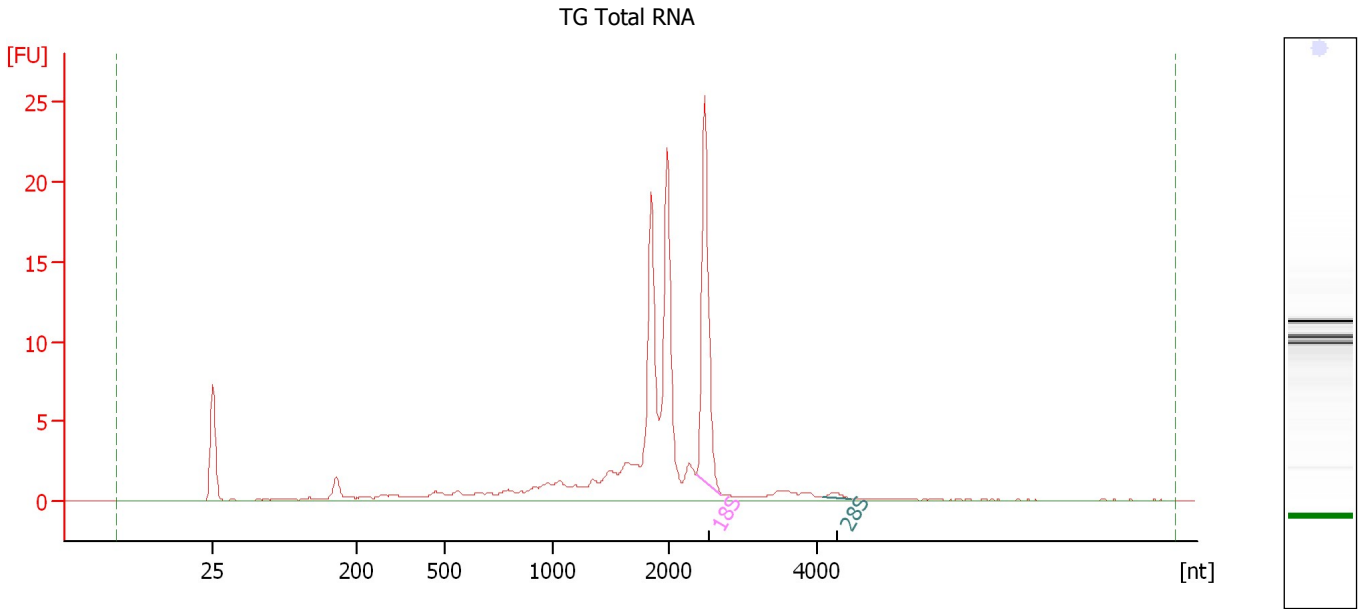

**Overall Results for sample 3 : TG Total RNA**

RNA Area:	96.0	RNA Integrity Number (RIN):	5.3 (B.02.08, Anomaly Threshold(s) manually adapted)
RNA Concentration:	76 ng/μl		
rRNA Ratio [28s / 18s]:	0.0	Result Flagging Color:	<span style="background-color: #ccccff; border: 1px solid black; display: inline-block; width: 20px; height: 10px;"></span>
		Result Flagging Label:	RIN: 5.30

**Fragment table for sample 3 : TG Total RNA**

Name	Start Size [nt]	End Size [nt]	Area	% of total Area
18S	2,370	2,716	18.6	19.4
28S	4,082	4,456	0.4	0.4

Assay Class: Eukaryote Total RNA Nano  
Data Path: C:\...ents and Settings\Bioanalyzer\2013-08-29\2013-08-29\_004.xad

Created: 8/29/2013 10:30:08 AM  
Modified: 8/29/2013 11:28:21 AM

**Electropherogram Summary Continued ...**

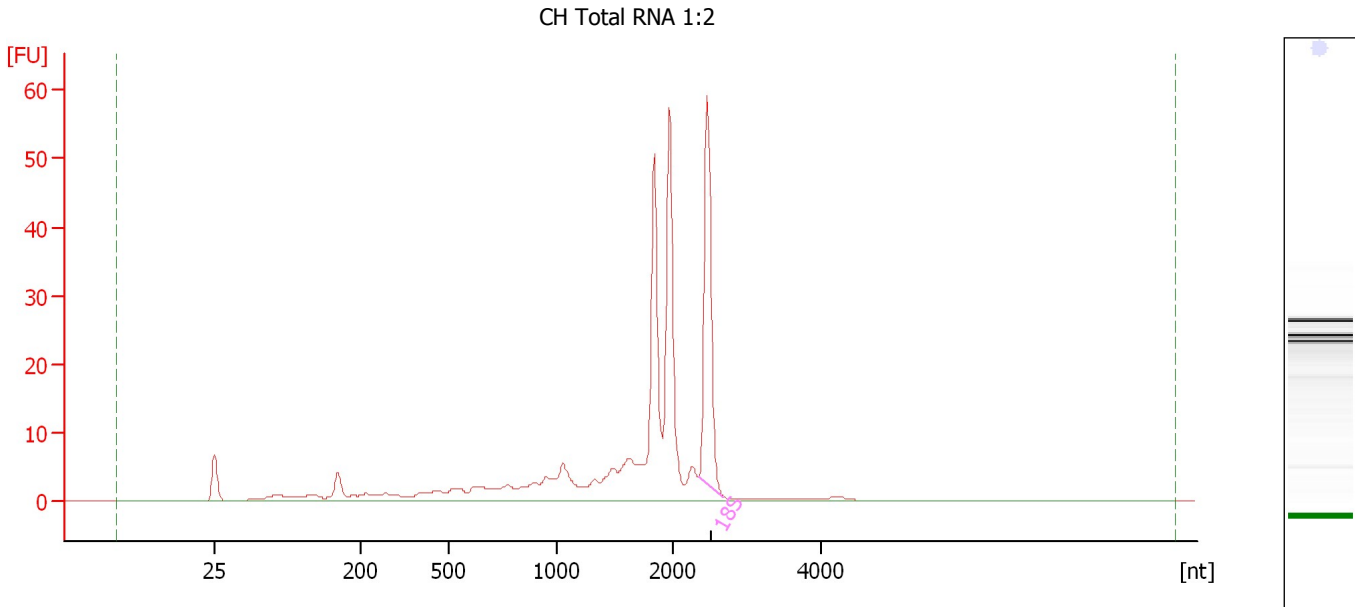

**Overall Results for sample 4 : CH Total RNA 1:2**

RNA Area: 245.3                      RNA Integrity Number (RIN): 4.9 (B.02.08, Anomaly Threshold(s) manually adapted)  
RNA Concentration: 195 ng/μl  
rRNA Ratio [28s / 18s]: 0.0  
Result Flagging Color:   
Result Flagging Label: RIN: 4.90

**Fragment table for sample 4 : CH Total RNA 1:2**

Name	Start Size [nt]	End Size [nt]	Area	% of total Area
18S	2,343	2,687	43.0	17.5

Assay Class: Eukaryote Total RNA Nano  
Data Path: C:\...ents and Settings\Bioanalyzer\2013-08-29\2013-08-29\_004.xad

Created: 8/29/2013 10:30:08 AM  
Modified: 8/29/2013 11:28:21 AM

**Electropherogram Summary Continued ...**

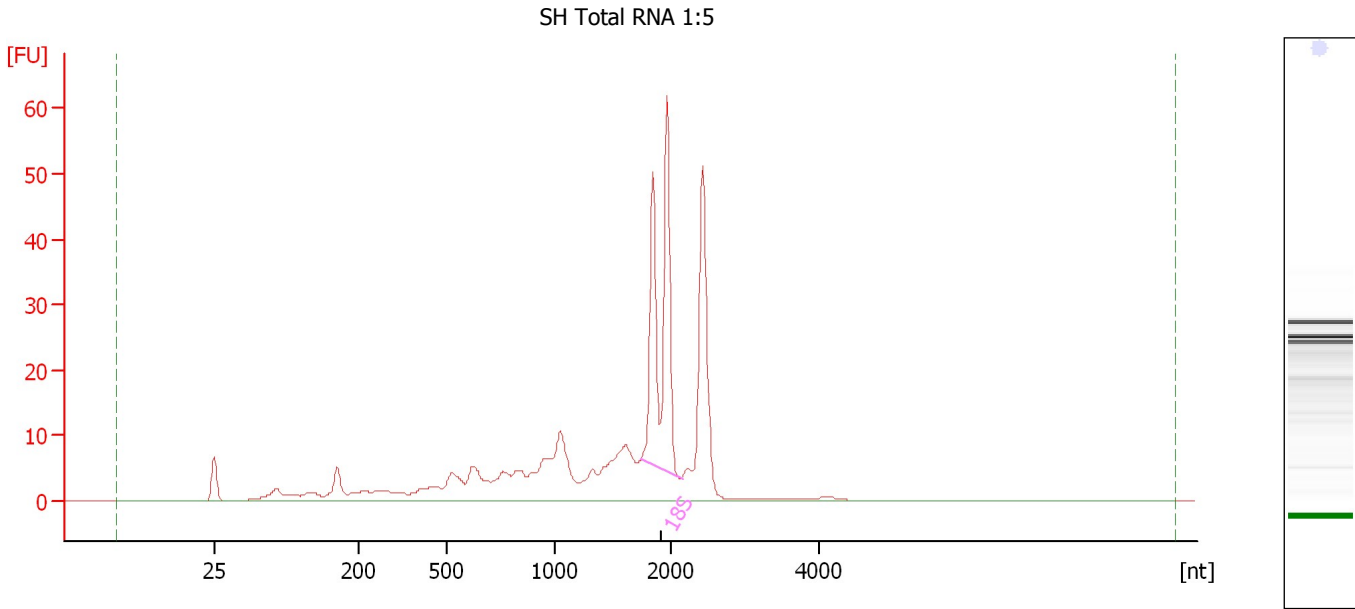

**Overall Results for sample 5 : SH Total RNA 1:5**

RNA Area: 309.4                      RNA Integrity Number (RIN): 5.1 (B.02.08,  
RNA Concentration: 246 ng/μl                      Anomaly Threshold(s)  
rRNA Ratio [28s / 18s]: 0.0                      manually adapted)  
Result Flagging Color:   
Result Flagging Label: RIN: 5.10

**Fragment table for sample 5 : SH Total RNA 1:5**

Name	Start Size [nt]	End Size [nt]	Area	% of total Area
18S	1,746	2,152	76.9	24.8



Assay Class: Eukaryote Total RNA Nano  
 Data Path: C:\...ents and Settings\Bioanalyzer\2013-08-29\2013-08-29\_004.xad

Created: 8/29/2013 10:30:08 AM  
 Modified: 8/29/2013 11:28:21 AM

**Electropherogram Summary Continued ...**

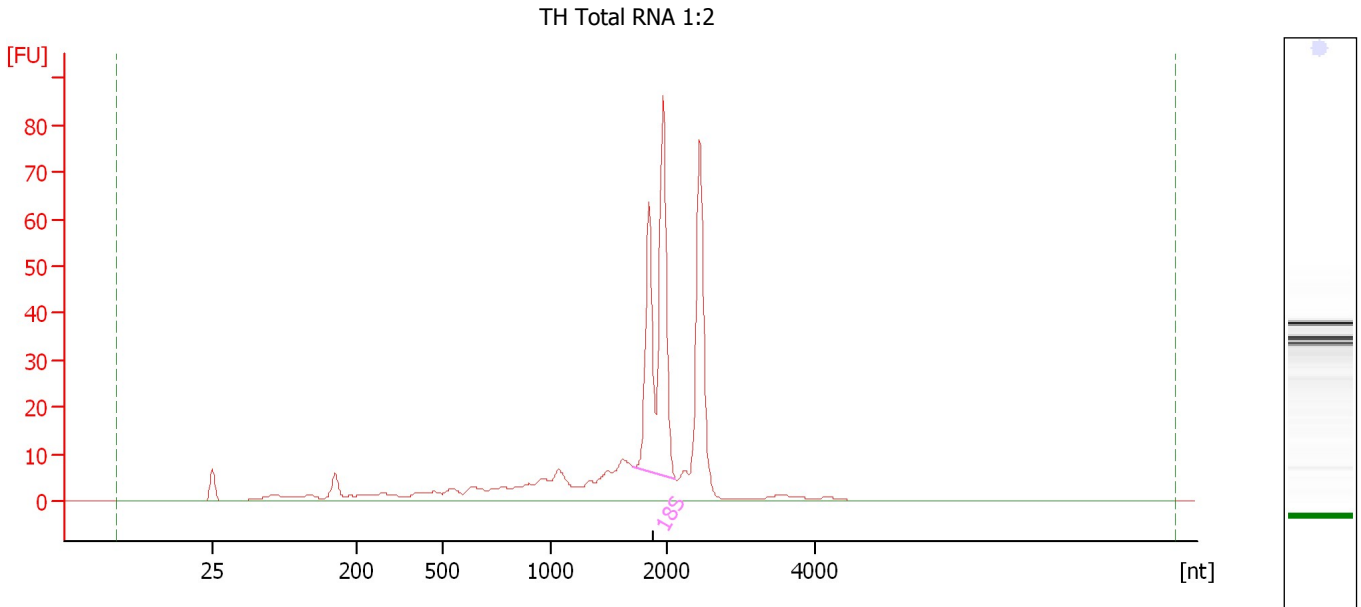

**Overall Results for sample 6 : TH Total RNA 1:2**

RNA Area:	358.4	RNA Integrity Number (RIN):	5.2 (B.02.08, Anomaly Threshold(s) manually adapted)
RNA Concentration:	285 ng/μl	Result Flagging Color:	<span style="background-color: #ccccff; border: 1px solid black; display: inline-block; width: 20px; height: 10px;"></span>
rRNA Ratio [28s / 18s]:	0.0	Result Flagging Label:	RIN: 5.20

**Fragment table for sample 6 : TH Total RNA 1:2**

Name	Start Size [nt]	End Size [nt]	Area	% of total Area
18S	1,709	2,124	113.0	31.5

Assay Class: Eukaryote Total RNA Nano  
Data Path: C:\...ents and Settings\Bioanalyzer\2013-08-29\2013-08-29\_004.xad

Created: 8/29/2013 10:30:08 AM  
Modified: 8/29/2013 11:28:21 AM

**Invalid Samples**

Sample 7 has not been run, no results available.

Sample 8 has not been run, no results available.

Sample 9 has not been run, no results available.

Sample 10 has not been run, no results available.

Sample 11 has not been run, no results available.

Sample 12 has not been run, no results available.