

Assay Class: High Sensitivity DNA Assay
Data Path: C:\...ents and Settings\Bioanalyzer\2013-10-01\2013-10-01_001.xad

Created: 10/1/2013 1:29:35 PM
Modified: 10/1/2013 2:15:46 PM

Electrophoresis File Run Summary

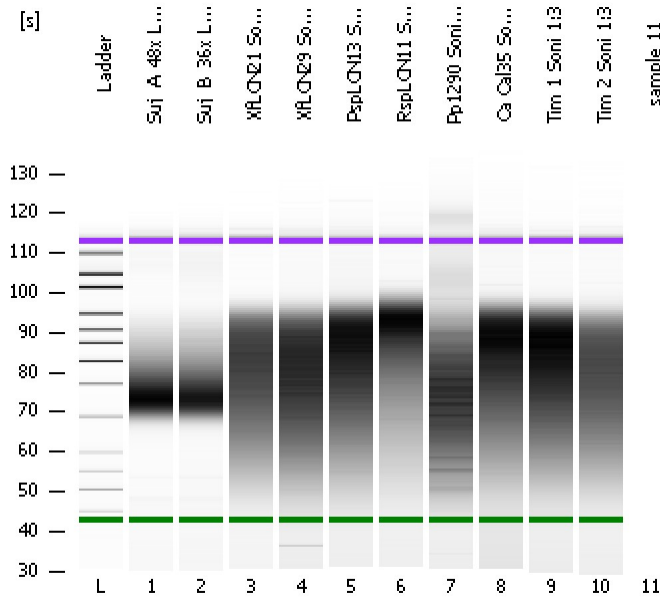

Instrument Information:

Instrument Name: DE13701086 Firmware: C.01.069
Serial#: DE13701086 Type: G2938B

Assay Information:

Assay Origin Path: C:\Program Files\Agilent\2100 bioanalyzer\2100 expert\assays\dsDNA\High Sensitivity DNA.xsy
Assay Class: High Sensitivity DNA Assay
Version: 1.03
Assay Comments: Copyright © 2003-2010 Agilent Technologies

Chip Information:

Chip Lot #:
Reagent Kit Lot #:
Chip Comments:

Suj_A_48x Lib 1:3

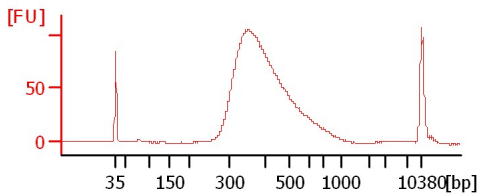

Suj_B_36x Lib 1:4

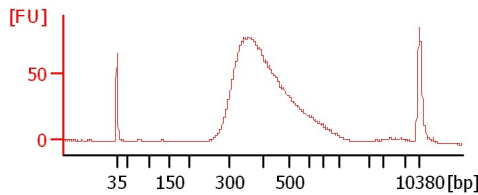

XfLCN21 Soni 1:3

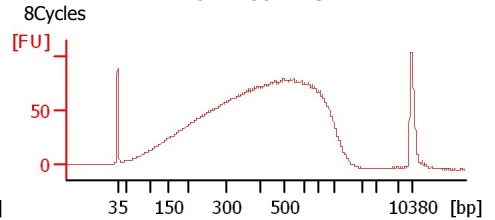

XfLCN29 Soni 1:3

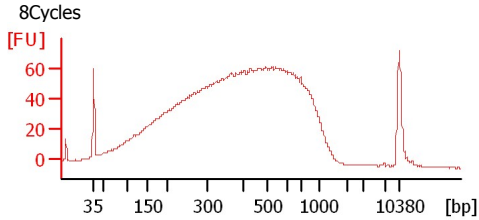

PspLCN13 Soni 1:3

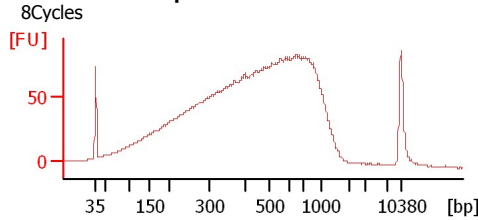

RspLCN11 Soni 1:3

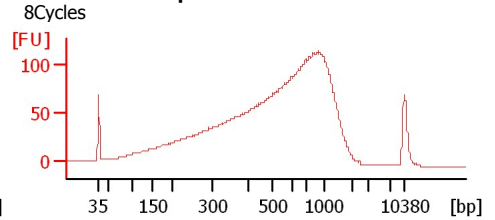

Pp1290 Soni 1:3

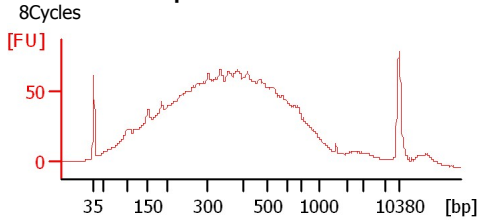

Ca Cal35 Soni 1:3

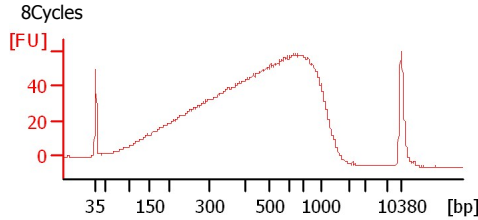

Tim 1 Soni 1:3

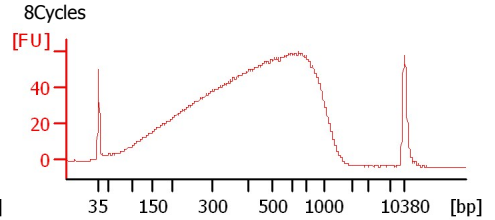

Tim 2 Soni 1:3

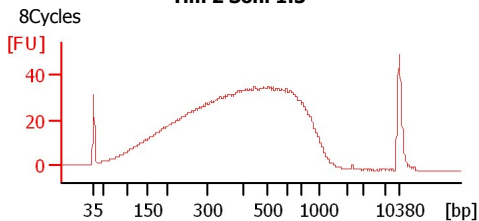

Assay Class: High Sensitivity DNA Assay
Data Path: C:\...ents and Settings\Bioanalyzer\2013-10-01\2013-10-01_001.xad

Created: 10/1/2013 1:29:35 PM
Modified: 10/1/2013 2:15:46 PM

Electrophoresis File Run Summary (Chip Summary)

Sample Name	Sample Comment	Rest. Digest	Status	Observation	Result Label	Result Color
Suj_A_48x Lib 1:3		<input type="checkbox"/>	✓			
Suj_B_36x Lib 1:4		<input type="checkbox"/>	✓			
XfLCN21 Soni 1:3	8Cycles	<input type="checkbox"/>	✓			
XfLCN29 Soni 1:3	8Cycles	<input type="checkbox"/>	✓			
PspLCN13 Soni 1:3	8Cycles	<input type="checkbox"/>	✓			
RspLCN11 Soni 1:3	8Cycles	<input type="checkbox"/>	✓			
Pp1290 Soni 1:3	8Cycles	<input type="checkbox"/>	✓			
Ca Cal35 Soni 1:3	8Cycles	<input type="checkbox"/>	✓			
Tim 1 Soni 1:3	8Cycles	<input type="checkbox"/>	✓			
Tim 2 Soni 1:3	8Cycles	<input type="checkbox"/>	✓			
sample 11		<input type="checkbox"/>				
Ladder		<input type="checkbox"/>	✓			

Chip Lot #

Reagent Kit Lot #

Chip Comments :

Assay Class: High Sensitivity DNA Assay
Data Path: C:\...ents and Settings\Bioanalyzer\2013-10-01\2013-10-01_001.xad

Created: 10/1/2013 1:29:35 PM
Modified: 10/1/2013 2:15:46 PM

Electrophoresis Assay Details

General Analysis Settings

Number of Available Sample and Ladder Wells (Max.) : 12
Minimum Visible Range [s] : 32
Maximum Visible Range [s] : 138
Start Analysis Time Range [s] : 33
End Analysis Time Range [s] : 137.5
Ladder Concentration [pg/μl] : 1950
Uses Standard Area for Ladder Fragments
Lower Marker Concentration [pg/μl] : 125
Upper Marker Concentration [pg/μl] : 75
Used Upper Marker for Quantitation
Standard Curve Fit is Point to Point
Show Data Aligned to Lower and Upper Marker

Integrator Settings

Integration Start Time [s] : 33.05
Integration End Time [s] : 137
Slope Threshold : 0.8
Height Threshold [FU] : 5
Area Threshold : 0.1
Width Threshold [s] : 0.6
Baseline Plateau [s] : 0.5

Filter Settings

Filter Width [s] : 0.5
Polynomial Order : 4

Ladder

Ladder Peak	Size	Area
1	35	160
2	50	210
3	100	208
4	150	221
5	200	242
6	300	270
7	400	305
8	500	306
9	600	336
10	700	321
11	1000	366
12	2000	413
13	3000	411
14	7000	400
15	10380	214

Assay Class: High Sensitivity DNA Assay
 Data Path: C:\...ents and Settings\Bioanalyzer\2013-10-01\2013-10-01_001.xad

Created: 10/1/2013 1:29:35 PM
 Modified: 10/1/2013 2:15:46 PM

Electropherogram Summary

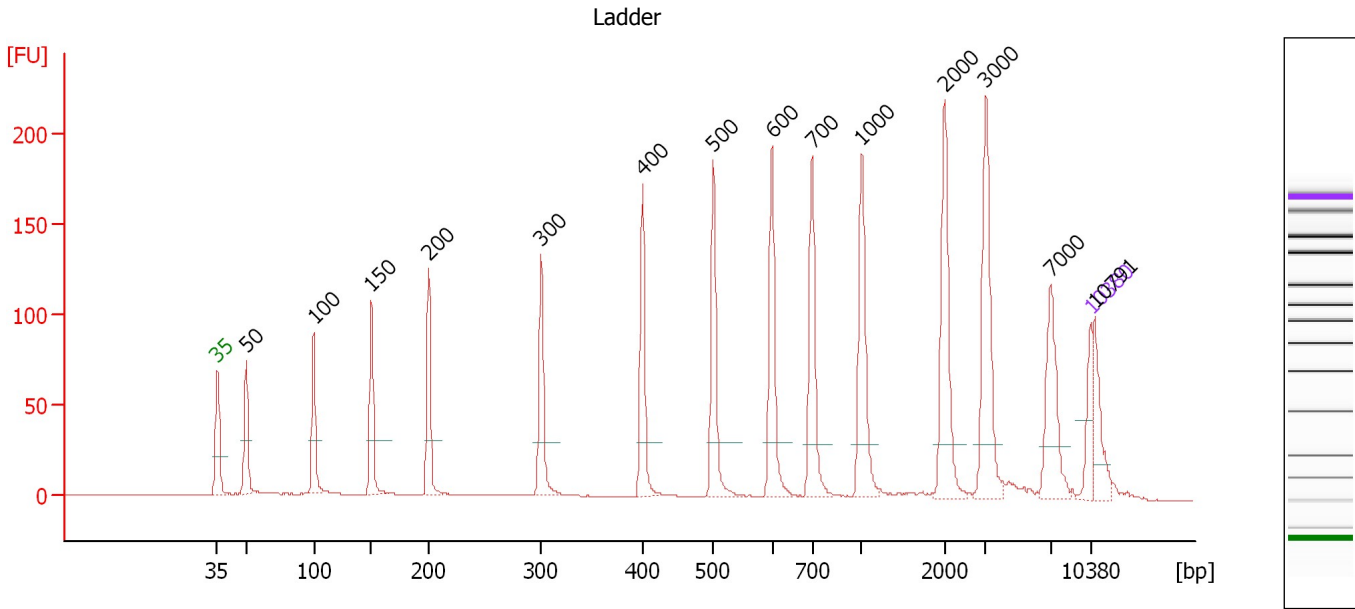

Overall Results for Ladder

Noise: 0.2

Peak table for Ladder

Peak	Size [bp]	Conc. [pg/μl]	Molarity [pmol/l]	Observations
1	35	125.00	5,411.3	Lower Marker
2	50	150.00	4,545.5	Ladder Peak
3	100	150.00	2,272.7	Ladder Peak
4	150	150.00	1,515.2	Ladder Peak
5	200	150.00	1,136.4	Ladder Peak
6	300	150.00	757.6	Ladder Peak
7	400	150.00	568.2	Ladder Peak
8	500	150.00	454.5	Ladder Peak
9	600	150.00	378.8	Ladder Peak
10	700	150.00	324.7	Ladder Peak
11	1,000	150.00	227.3	Ladder Peak
12	2,000	150.00	113.6	Ladder Peak
13	3,000	150.00	75.8	Ladder Peak
14	7,000	150.00	32.5	Ladder Peak
15	10,380	75.00	10.9	Upper Marker
16	10,791	0.00	0.0	

Assay Class: High Sensitivity DNA Assay
 Data Path: C:\...ents and Settings\Bioanalyzer\2013-10-01\2013-10-01_001.xad

Created: 10/1/2013 1:29:35 PM
 Modified: 10/1/2013 2:15:46 PM

Electropherogram Summary Continued ...

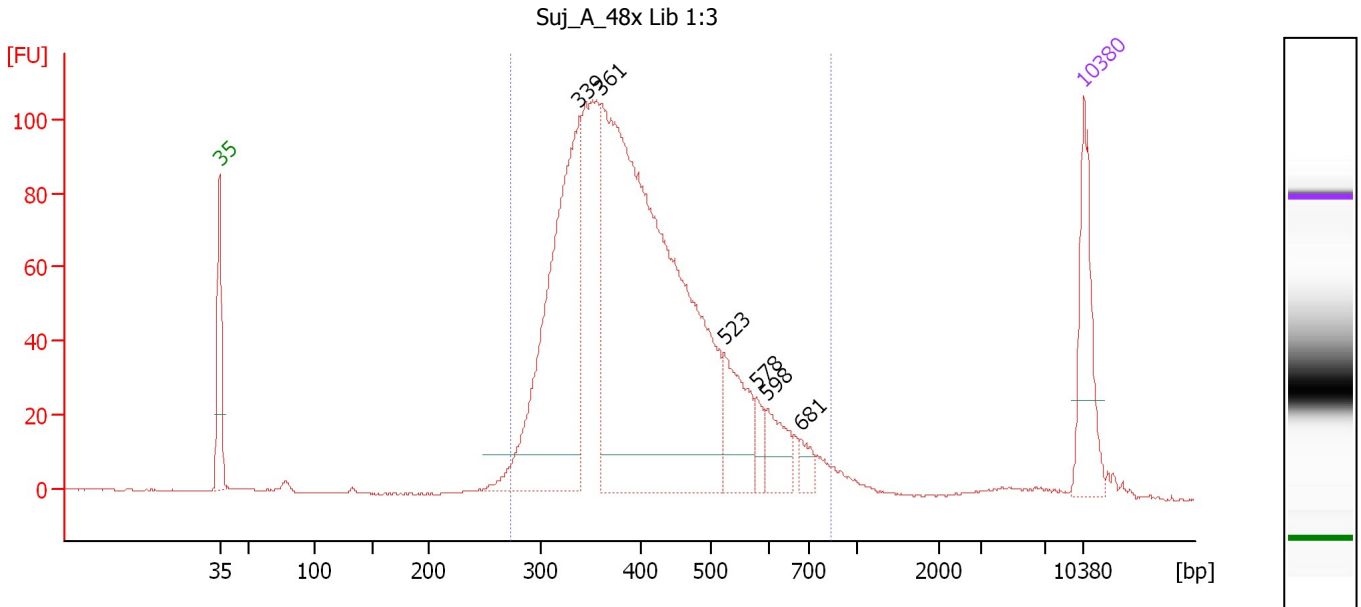

Setpoint Deviations for sample 1 : Suj A 48x Lib 1:3

Height Threshold [FU] : 10

Overall Results for sample 1 : Suj A 48x Lib 1:3

Number of peaks found: 6 Corr. Area 1: 1,846.1
 Noise: 0.2

Peak table for sample 1 : Suj A 48x Lib 1:3

Peak	Size [bp]	Conc. [pg/μl]	Molarity [pmol/l]	Observations
1	35	125.00	5,411.3	Lower Marker
2	339	460.42	2,059.3	
3	361	981.06	4,122.7	
4	523	90.72	262.8	
5	578	20.86	54.7	
6	598	42.83	108.5	
7	681	16.57	36.9	
8	10,380	75.00	10.9	Upper Marker

Region table for sample 1 : Suj A 48x Lib 1:3

From [bp]	To [bp]	Average Size [bp]	Molarity [pmol/l]	Conc. [pg/μl]	Corr. Area	% of Total	Size distribution in CV [%]	Color
274	842	414	7,045.3	1,810.53	1,846.1	96	23.5	Blue

Assay Class: High Sensitivity DNA Assay
 Data Path: C:\...ents and Settings\Bioanalyzer\2013-10-01\2013-10-01_001.xad

Created: 10/1/2013 1:29:35 PM
 Modified: 10/1/2013 2:15:46 PM

Electropherogram Summary Continued ...

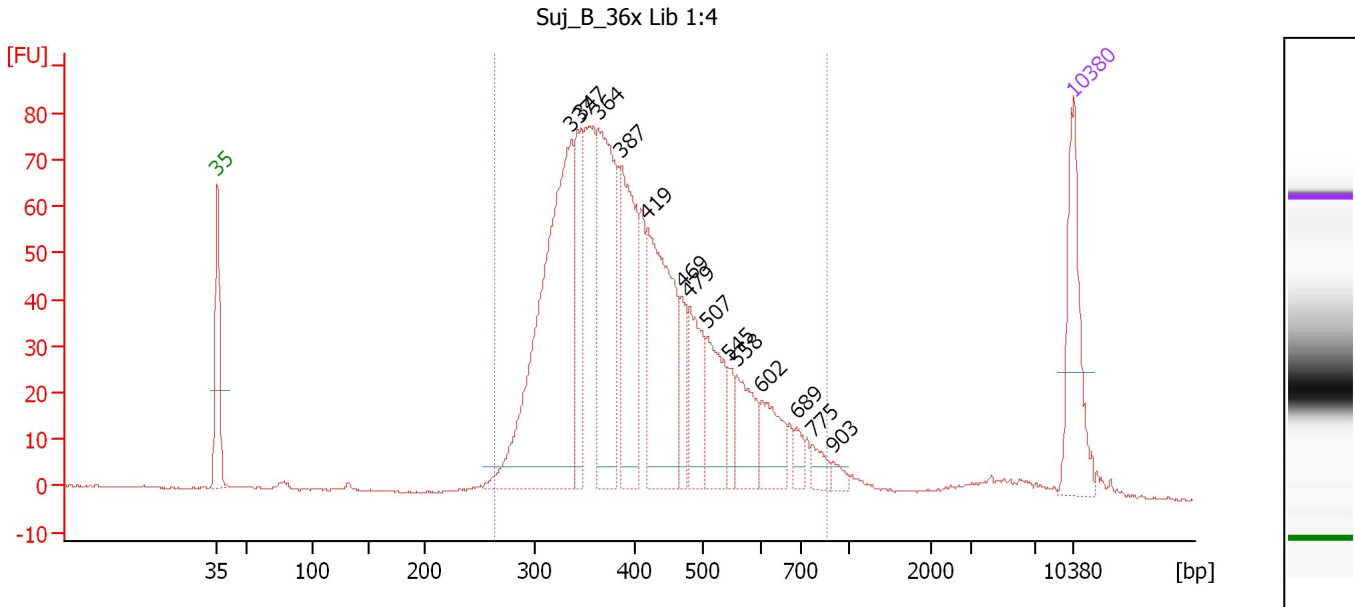

Overall Results for sample 2 : Suj_B 36x Lib 1:4

Number of peaks found: 14 Corr. Area 1: 1,443.8
 Noise: 0.2

Peak table for sample 2 : Suj_B 36x Lib 1:4

Peak	Size [bp]	Conc. [pg/μl]	Molarity [pmol/l]	Observations
1	35	125.00	5,411.3	Lower Marker
2	337	424.49	1,908.7	
3	347	105.59	461.5	
4	364	212.83	886.4	
5	387	151.42	592.2	
6	419	203.52	736.2	
7	469	38.85	125.6	
8	479	72.86	230.3	
9	507	75.18	224.8	
10	545	22.38	62.2	
11	558	55.74	151.4	
12	602	45.59	114.8	
13	689	14.03	30.9	
14	775	15.63	30.6	
15	903	7.67	12.9	
16	10,380	75.00	10.9	Upper Marker

Region table for sample 2 : Suj_B 36x Lib 1:4

From [bp]	To [bp]	Average Size [bp]	Molarity [pmol/l]	Conc. [pg/μl]	Corr. Area	% of Total	Size distribution in CV [%]	Color
264	867	419	6,687.0	1,724.08	1,443.8	95	25.2	Blue

Assay Class: High Sensitivity DNA Assay
 Data Path: C:\...ents and Settings\Bioanalyzer\2013-10-01\2013-10-01_001.xad

Created: 10/1/2013 1:29:35 PM
 Modified: 10/1/2013 2:15:46 PM

Electropherogram Summary Continued ...

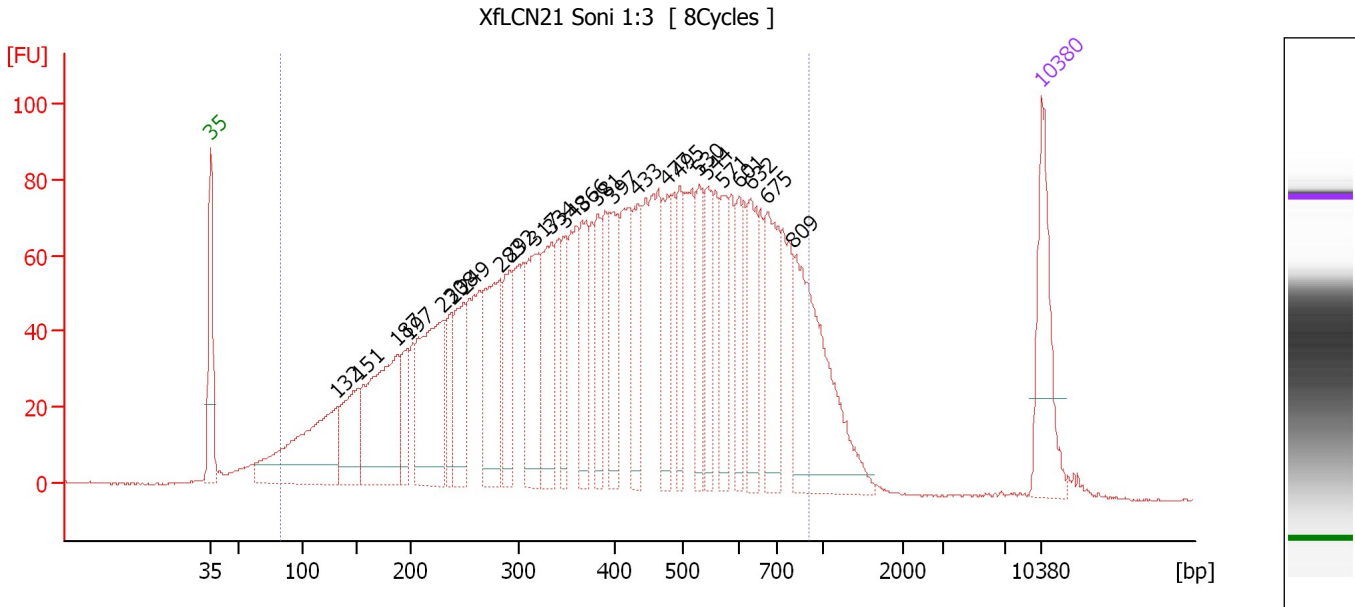

Overall Results for sample 3 : XfLCN21 Soni 1:3

Number of peaks found: 25 Corr. Area 1: 3,409.7
 Noise: 0.2

Peak table for sample 3 : XfLCN21 Soni 1:3

Peak	Size [bp]	Conc. [pg/μl]	Molarity [pmol/l]	Observations
1	35	125.00	5,411.3	Lower Marker
2	132	209.18	2,402.8	
3	151	91.33	917.2	
4	187	199.52	1,619.3	
5	197	53.24	409.5	
6	230	189.33	1,248.4	
7	238	46.49	296.3	
8	249	83.78	510.4	
9	283	128.11	687.0	
10	292	74.23	385.2	
11	317	107.06	511.6	
12	334	102.98	467.6	
13	348	55.91	243.4	
14	366	72.90	302.0	
15	381	59.97	238.4	
16	397	74.75	285.5	
17	433	70.04	245.0	
18	477	62.36	198.3	
19	495	51.29	157.1	
20	530	56.50	161.6	
21	544	59.01	164.3	
22	571	58.91	156.3	
23	601	42.55	107.3	
24	632	67.92	162.9	
25	675	95.14	213.6	
26	809	188.80	353.7	

Assay Class: High Sensitivity DNA Assay
Data Path: C:\...ents and Settings\Bioanalyzer\2013-10-01\2013-10-01_001.xad

Created: 10/1/2013 1:29:35 PM
Modified: 10/1/2013 2:15:46 PM

Electropherogram Summary Continued ...**... Peak table for sample 3 : XfLCN21 Soni 1:3**

Peak	Size [bp]	Conc. [pg/μl]	Molarity [pmol/l]	Observations
27	10,380	75.00	10.9	Upper Marker

Region table for sample 3 : XfLCN21 Soni 1:3

From [bp]	To [bp]	Average Size [bp]	Molarity [pmol/l]	Conc. [pg/μl]	Corr. Area	% of Total	Size distribution in CV [%]	Color
84	902	421	17,311.7	3,316.26	3,409.7	94	42.6	■

Assay Class: High Sensitivity DNA Assay
 Data Path: C:\...ents and Settings\Bioanalyzer\2013-10-01\2013-10-01_001.xad

Created: 10/1/2013 1:29:35 PM
 Modified: 10/1/2013 2:15:46 PM

Electropherogram Summary Continued ...

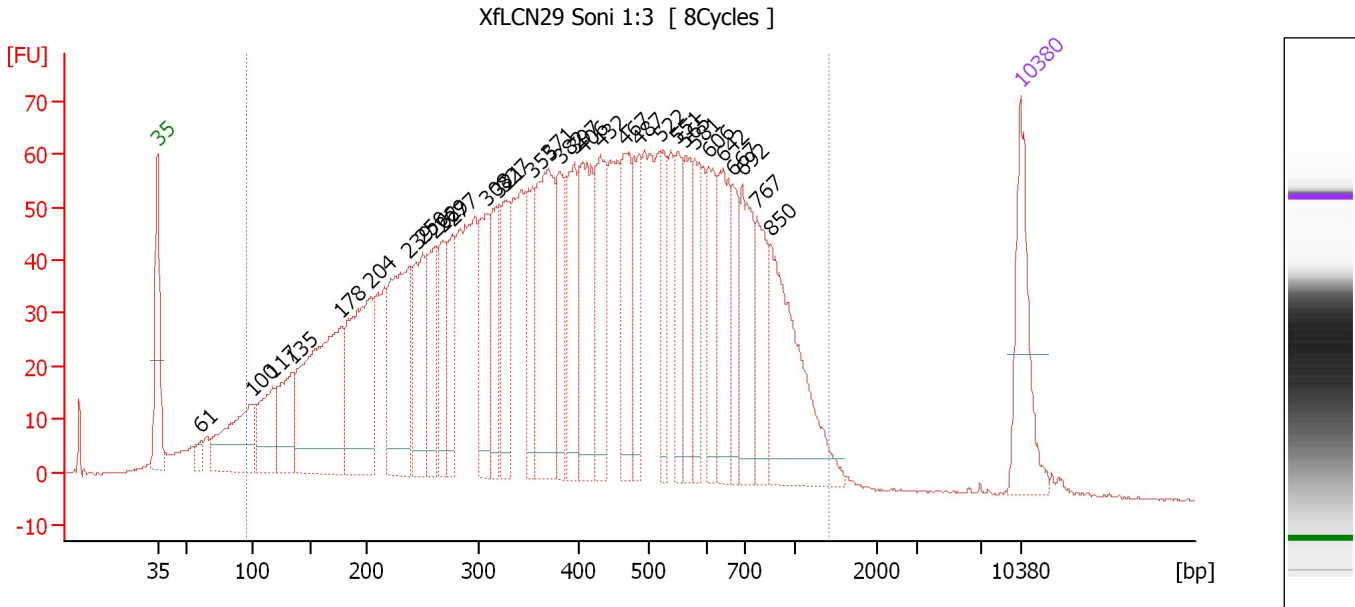

Overall Results for sample 4 : XfLCN29 Soni 1:3

Number of peaks found: 32 Corr. Area 1: 2,890.4
 Noise: 0.2

Peak table for sample 4 : XfLCN29 Soni 1:3

Peak	Size [bp]	Conc. [pg/μl]	Molarity [pmol/l]	Observations
1	35	125.00	5,411.3	Lower Marker
2	61	12.89	318.3	
3	100	131.60	1,996.4	
4	117	80.33	1,037.8	
5	135	89.43	1,005.8	
6	178	284.09	2,421.0	
7	204	201.79	1,495.1	
8	239	185.29	1,176.4	
9	250	106.10	642.1	
10	262	89.23	516.8	
11	269	66.75	375.6	
12	277	71.36	389.8	
13	308	96.89	476.2	
14	321	81.89	386.2	
15	327	83.11	385.1	
16	355	76.56	326.5	
17	371	178.42	729.5	
18	382	80.51	318.9	
19	397	97.88	373.9	
20	406	130.64	487.0	
21	432	102.43	359.0	
22	467	101.34	328.7	
23	487	72.54	225.9	
24	522	57.27	166.3	
25	551	58.72	161.4	
26	565	65.03	174.4	

Assay Class: High Sensitivity DNA Assay
 Data Path: C:\...ents and Settings\Bioanalyzer\2013-10-01\2013-10-01_001.xad

Created: 10/1/2013 1:29:35 PM
 Modified: 10/1/2013 2:15:46 PM

Electropherogram Summary Continued ...

... Peak table for sample 4 : XfLCN29 Soni 1:3

Peak	Size [bp]	Conc. [pg/μl]	Molarity [pmol/l]	Observations
27	581	55.14	143.9	
28	606	67.12	167.9	
29	642	88.03	207.9	
30	667	52.98	120.3	
31	692	90.52	198.2	
32	767	70.72	139.7	
33	850	167.18	297.9	
34	▶ 10,380	75.00	10.9	Upper Marker

Region table for sample 4 : XfLCN29 Soni 1:3

From [bp]	To [bp]	Average Size [bp]	Molarity [pmol/l]	Conc. [pg/μl]	Corr. Area	% of Total	Size distribution in CV [%]	Color
94	1,428	444	20,906.2	4,065.29	2,890.4	95	50.2	

Assay Class: High Sensitivity DNA Assay
 Data Path: C:\...ents and Settings\Bioanalyzer\2013-10-01\2013-10-01_001.xad

Created: 10/1/2013 1:29:35 PM
 Modified: 10/1/2013 2:15:46 PM

Electropherogram Summary Continued ...

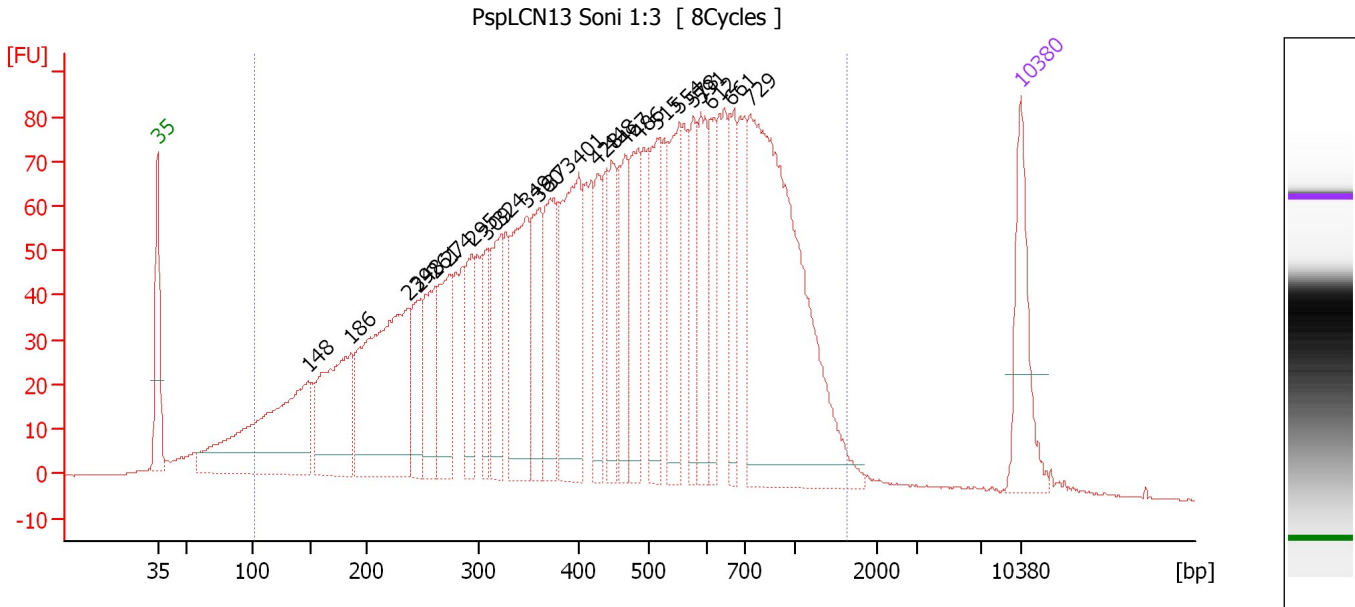

Overall Results for sample 5 : PspLCN13 Soni 1:3

Number of peaks found: 24 Corr. Area 1: 3,338.8
 Noise: 0.2

Peak table for sample 5 : PspLCN13 Soni 1:3

Peak	Size [bp]	Conc. [pg/μl]	Molarity [pmol/l]	Observations
1	35	125.00	5,411.3	Lower Marker
2	148	299.55	3,061.9	
3	186	182.18	1,480.5	
4	239	315.04	2,000.4	
5	248	68.70	420.5	
6	261	101.49	588.8	
7	274	105.05	580.4	
8	295	72.29	371.7	
9	309	55.50	272.0	
10	324	98.84	462.6	
11	349	151.09	656.3	
12	360	93.02	391.0	
13	373	111.90	455.0	
14	401	176.21	666.1	
15	428	63.16	223.5	
16	448	73.95	250.0	
17	467	87.94	285.2	
18	486	88.96	277.6	
19	515	102.44	301.6	
20	554	103.98	284.4	
21	578	58.70	153.9	
22	591	84.54	216.7	
23	612	57.50	142.4	
24	661	71.88	164.9	
25	729	474.39	985.4	
26	10,380	75.00	10.9	Upper Marker

Assay Class: High Sensitivity DNA Assay
Data Path: C:\...ents and Settings\Bioanalyzer\2013-10-01\2013-10-01_001.xad

Created: 10/1/2013 1:29:35 PM
Modified: 10/1/2013 2:15:46 PM

Electropherogram Summary Continued ...**... Region table for sample 5 : PspLCN13 Soni 1:3**

From [bp]	To [bp]	Average Size [bp]	Molarity [pmol/l]	Conc. [pg/μl]	Corr. Area	% of Total	Size distribution in CV [%]	Co lor
101	1,644	503	17,703.9	3,819.97	3,338.8	96	52.6	

Assay Class: High Sensitivity DNA Assay
 Data Path: C:\...ents and Settings\Bioanalyzer\2013-10-01\2013-10-01_001.xad

Created: 10/1/2013 1:29:35 PM
 Modified: 10/1/2013 2:15:46 PM

Electropherogram Summary Continued ...

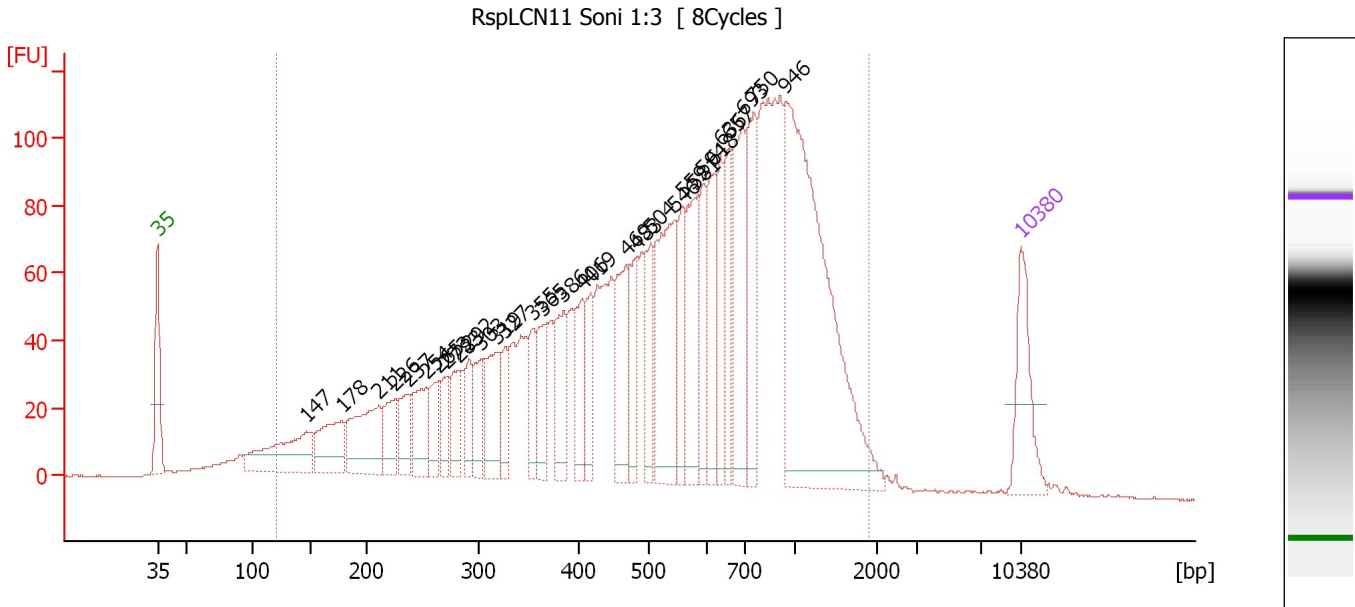

Overall Results for sample 6 : RspLCN11 Soni 1:3

Number of peaks found: 31 Corr. Area 1: 3,199.5
 Noise: 0.2

Peak table for sample 6 : RspLCN11 Soni 1:3

Peak	Size [bp]	Conc. [pg/μl]	Molarity [pmol/l]	Observations
1	35	125.00	5,411.3	Lower Marker
2	147	141.75	1,460.7	
3	178	100.98	859.3	
4	211	136.42	980.4	
5	226	62.01	416.2	
6	237	54.51	347.8	
7	254	76.74	458.7	
8	265	53.64	306.4	
9	273	43.60	242.3	
10	283	61.30	328.4	
11	292	44.43	230.6	
12	303	57.61	287.6	
13	319	93.78	444.8	
14	327	46.52	215.4	
15	355	53.65	229.0	
16	365	61.99	257.3	
17	386	87.49	343.6	
18	406	70.14	261.7	
19	419	55.36	200.3	
20	469	112.02	362.1	
21	483	67.91	213.0	
22	504	71.14	213.8	
23	546	204.62	567.8	
24	559	70.31	190.5	
25	581	113.79	296.8	
26	594	72.58	185.1	

Assay Class: High Sensitivity DNA Assay
 Data Path: C:\...ents and Settings\Bioanalyzer\2013-10-01\2013-10-01_001.xad

Created: 10/1/2013 1:29:35 PM
 Modified: 10/1/2013 2:15:46 PM

Electropherogram Summary Continued ...

... Peak table for sample 6 : RspLCN11 Soni 1:3

Peak	Size [bp]	Conc. [pg/μl]	Molarity [pmol/l]	Observations
27	618	92.05	225.5	
28	636	78.17	186.1	
29	657	81.34	187.5	
30	693	151.85	331.8	
31	750	127.67	258.1	
32	946	523.08	838.1	
33	▶ 10,380	75.00	10.9	Upper Marker

Region table for sample 6 : RspLCN11 Soni 1:3

From [bp]	To [bp]	Average Size [bp]	Molarity [pmol/l]	Conc. [pg/μl]	Corr. Area	% of Total	Size distribution in CV [%]	Color
121	1,898	633	15,235.3	4,016.13	3,199.5	96	54.9	

Assay Class: High Sensitivity DNA Assay
 Data Path: C:\...ents and Settings\Bioanalyzer\2013-10-01\2013-10-01_001.xad

Created: 10/1/2013 1:29:35 PM
 Modified: 10/1/2013 2:15:46 PM

Electropherogram Summary Continued ...

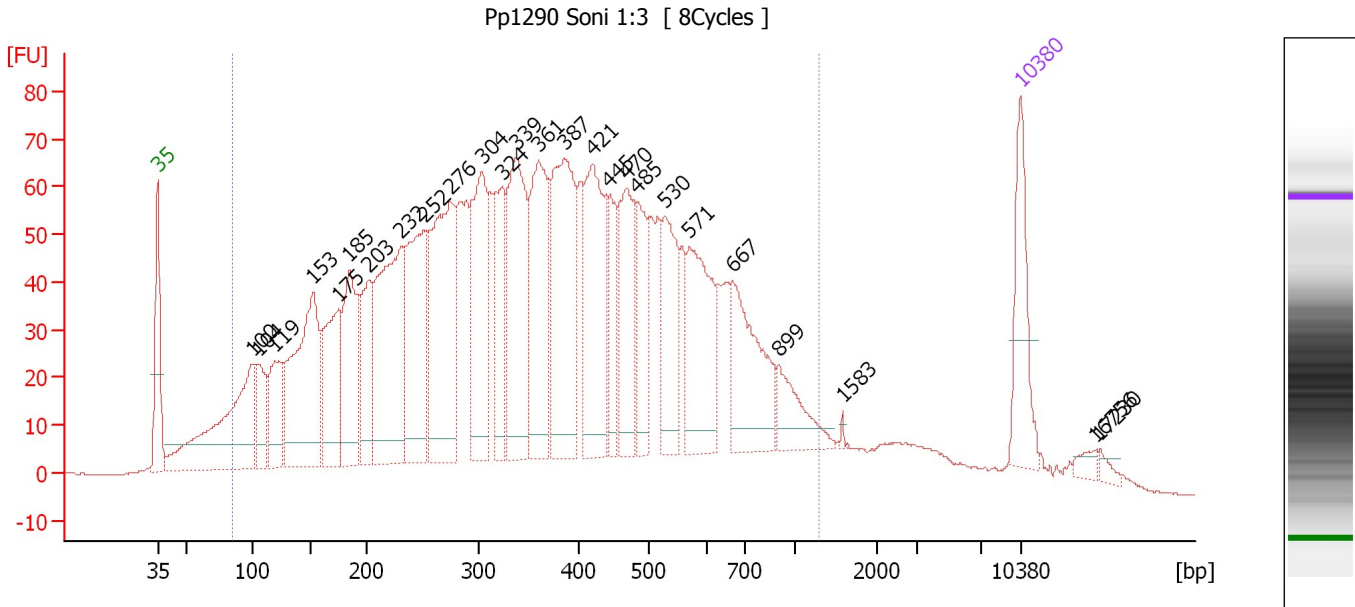

Overall Results for sample 7 : Pp1290 Soni 1:3

Number of peaks found: 26 Corr. Area 1: 3,008.5
 Noise: 0.2

Peak table for sample 7 : Pp1290 Soni 1:3

Peak	Size [bp]	Conc. [pg/μl]	Molarity [pmol/l]	Observations
1	35	125.00	5,411.3	Lower Marker
2	100	288.35	4,386.8	
3	104	64.84	941.7	
4	119	101.03	1,283.3	
5	153	274.13	2,715.4	
6	175	149.21	1,291.4	
7	185	167.64	1,374.8	
8	203	112.77	843.4	
9	232	283.84	1,857.2	
10	252	209.03	1,257.8	
11	276	282.84	1,553.5	
12	304	197.73	985.0	
13	324	114.04	533.0	
14	339	225.28	1,007.6	
15	361	197.90	831.5	
16	387	245.23	960.8	
17	421	198.29	713.7	
18	445	60.48	205.8	
19	470	124.82	402.8	
20	485	77.62	242.4	
21	530	112.11	320.3	
22	571	148.49	393.9	
23	667	139.67	317.3	
24	899	56.18	94.7	
25	1,583	2.48	2.4	
26	10,380	75.00	10.9	Upper Marker

Assay Class: High Sensitivity DNA Assay
Data Path: C:\...ents and Settings\Bioanalyzer\2013-10-01\2013-10-01_001.xad

Created: 10/1/2013 1:29:35 PM
Modified: 10/1/2013 2:15:46 PM

Electropherogram Summary Continued ...**... Peak table for sample 7 : Pp1290 Soni 1:3**

Peak	Size [bp]	Conc. [pg/μl]	Molarity [pmol/l]	Observations
27	16,756	0.00	0.0	
28	17,230	0.00	0.0	

Region table for sample 7 : Pp1290 Soni 1:3

From [bp]	To [bp]	Average Size [bp]	Molarity [pmol/l]	Conc. [pg/μl]	Corr. Area	% of Total	Size distribution in CV [%]	Color
84	1,296	393	27,510.4	4,713.25	3,008.5	92	50.8	

Assay Class: High Sensitivity DNA Assay
 Data Path: C:\...ents and Settings\Bioanalyzer\2013-10-01\2013-10-01_001.xad

Created: 10/1/2013 1:29:35 PM
 Modified: 10/1/2013 2:15:46 PM

Electropherogram Summary Continued ...

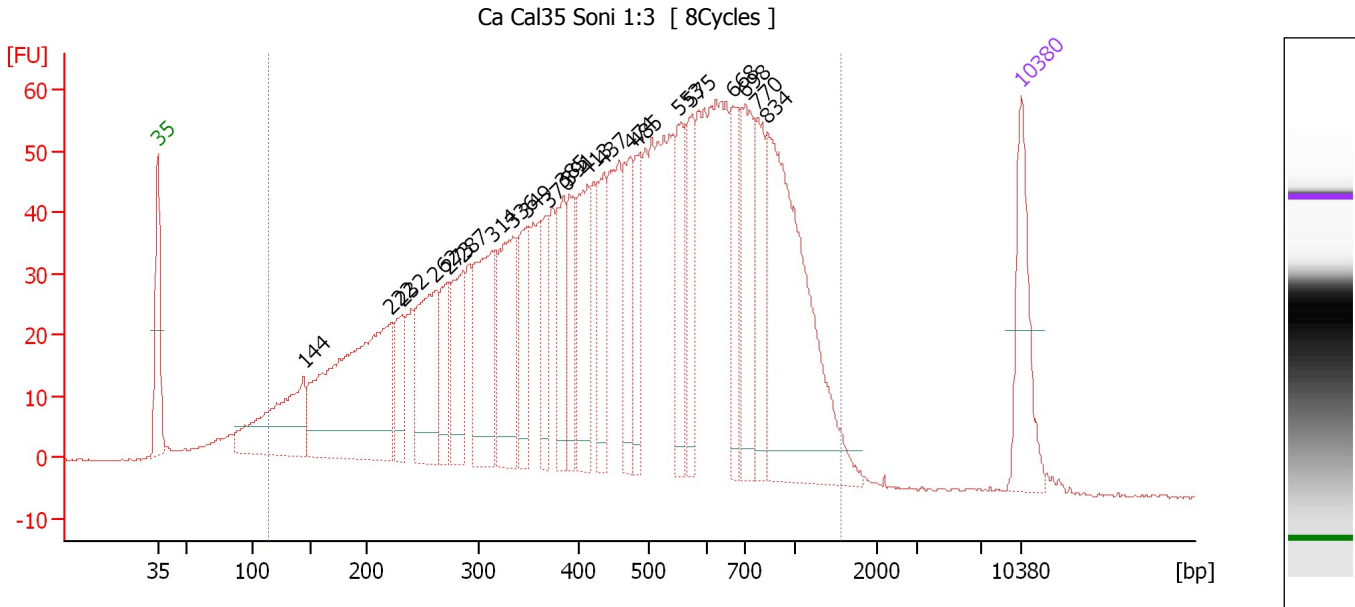

Overall Results for sample 8 : Ca Cal35 Soni 1:3

Number of peaks found: 22 Corr. Area 1: 2,227.5
 Noise: 0.2

Peak table for sample 8 : Ca Cal35 Soni 1:3

Peak	Size [bp]	Conc. [pg/μl]	Molarity [pmol/l]	Observations
1	35	125.00	5,411.3	Lower Marker
2	144	169.46	1,778.1	
3	222	359.53	2,455.4	
4	232	57.94	377.9	
5	262	137.77	796.4	
6	273	60.80	337.3	
7	287	85.68	452.5	
8	314	153.64	740.7	
9	336	132.33	597.3	
10	349	81.14	352.7	
11	370	55.89	228.9	
12	385	74.95	294.8	
13	391	62.33	241.3	
14	413	97.54	357.8	
15	437	77.71	269.6	
16	474	75.58	241.4	
17	485	62.12	194.1	
18	553	81.28	222.9	
19	575	71.15	187.6	
20	668	62.33	141.3	
21	698	99.98	217.1	
22	770	79.35	156.1	
23	834	320.79	582.9	
24	10,380	75.00	10.9	Upper Marker

Assay Class: High Sensitivity DNA Assay
Data Path: C:\...ents and Settings\Bioanalyzer\2013-10-01\2013-10-01_001.xad

Created: 10/1/2013 1:29:35 PM
Modified: 10/1/2013 2:15:46 PM

Electropherogram Summary Continued ...

... Region table for sample 8 : Ca Cal35 Soni 1:3

From [bp]	To [bp]	Average Size [bp]	Molarity [pmol/l]	Conc. [pg/μl]	Corr. Area	% of Total	Size distribution in CV [%]	Color
113	1,569	511	15,730.3	3,561.10	2,227.5	96	50.8	■

Assay Class: High Sensitivity DNA Assay
 Data Path: C:\...ents and Settings\Bioanalyzer\2013-10-01\2013-10-01_001.xad

Created: 10/1/2013 1:29:35 PM
 Modified: 10/1/2013 2:15:46 PM

Electropherogram Summary Continued ...

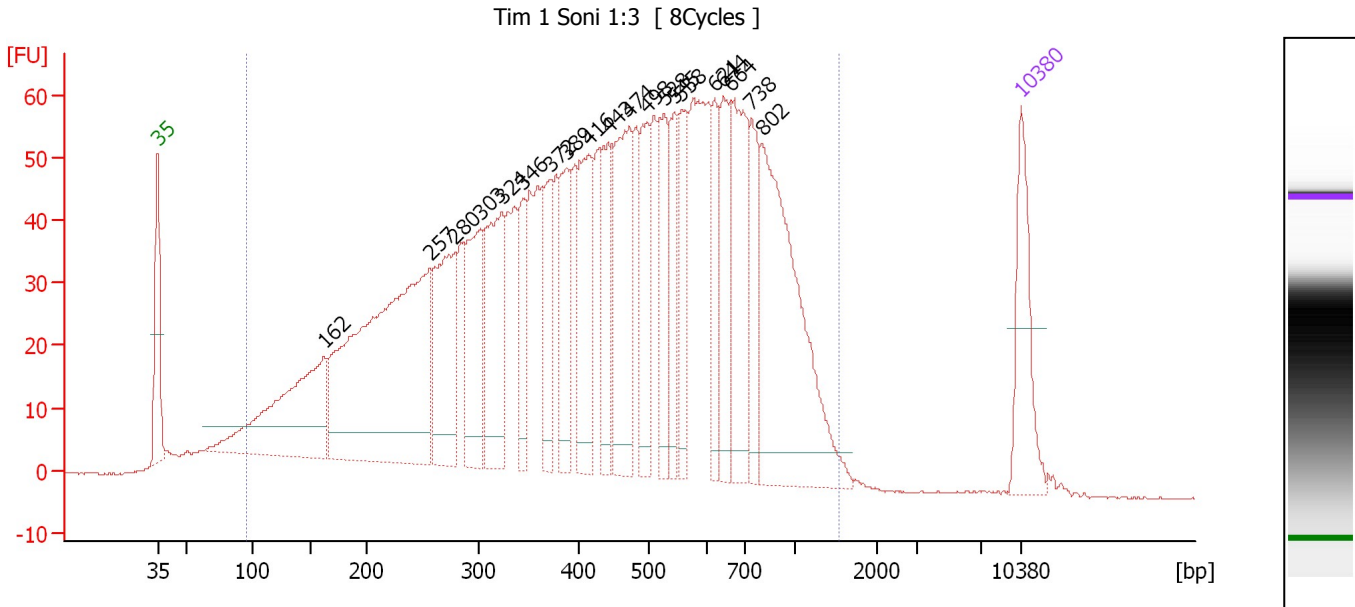

Overall Results for sample 9 : Tim 1 Soni 1:3

Number of peaks found: 20 Corr. Area 1: 2,401.1
 Noise: 0.1

Peak table for sample 9 : Tim 1 Soni 1:3

Peak	Size [bp]	Conc. [pg/μl]	Molarity [pmol/l]	Observations
1	35	125.00	5,411.3	Lower Marker
2	162	271.29	2,536.8	
3	257	552.06	3,256.2	
4	280	163.56	886.3	
5	303	133.40	667.9	
6	324	158.40	740.4	
7	346	62.54	274.1	
8	372	82.92	337.5	
9	389	88.35	344.3	
10	416	128.39	467.9	
11	443	90.98	311.2	
12	474	168.84	539.9	
13	498	88.33	268.5	
14	528	86.52	248.3	
15	545	70.02	194.7	
16	558	64.79	176.0	
17	621	62.66	153.0	
18	644	92.46	217.5	
19	664	138.60	316.1	
20	738	75.40	154.8	
21	802	301.04	568.5	
22	10,380	75.00	10.9	Upper Marker

Region table for sample 9 : Tim 1 Soni 1:3

From [bp]	To [bp]	Average Size [bp]	Molarity [pmol/l]	Conc. [pg/μl]	Corr. Area	% of Total	Size distribution in CV [%]	Color
95	1,542	479	19,093.2	3,996.18	2,401.1	97	50.2	Blue

Assay Class: High Sensitivity DNA Assay
 Data Path: C:\...ents and Settings\Bioanalyzer\2013-10-01\2013-10-01_001.xad

Created: 10/1/2013 1:29:35 PM
 Modified: 10/1/2013 2:15:46 PM

Electropherogram Summary Continued ...

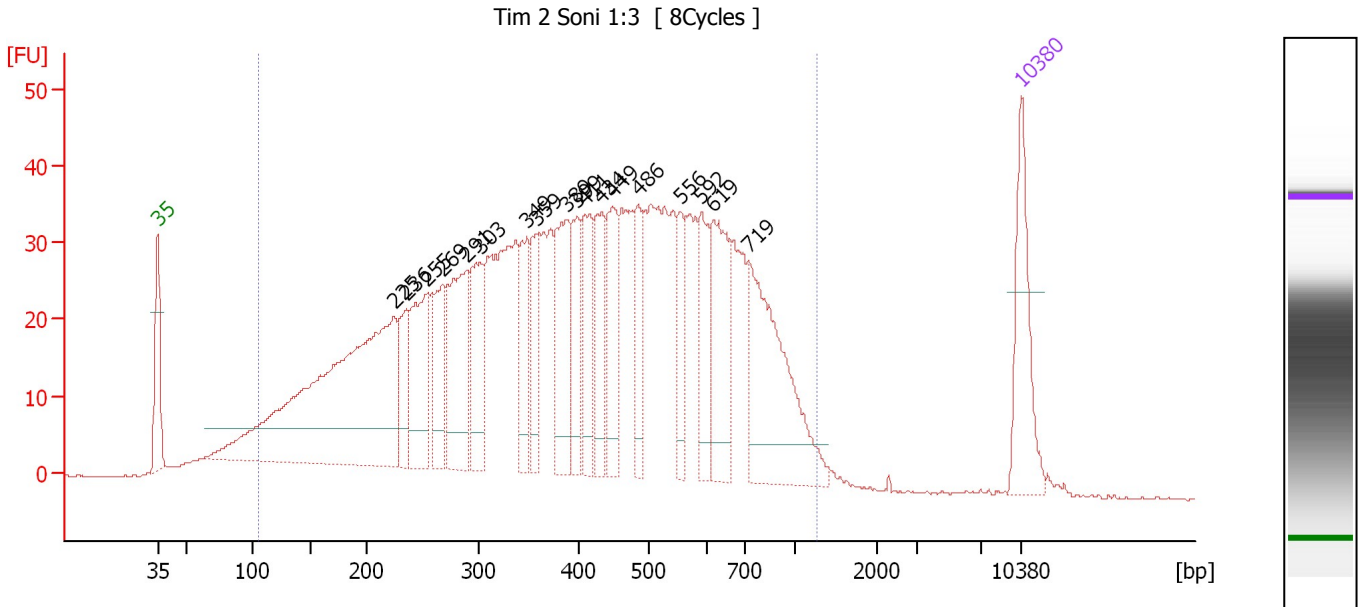

Overall Results for sample 10 : Tim 2 Soni 1:3

Number of peaks found: 18 Corr. Area 1: 1,510.7
 Noise: 0.1

Peak table for sample 10 : Tim 2 Soni 1:3

Peak	Size [bp]	Conc. [pg/µl]	Molarity [pmol/l]	Observations
1	35	125.00	5,411.3	Lower Marker
2	225	539.22	3,634.0	
3	236	57.00	366.1	
4	255	117.71	700.2	
5	269	72.83	410.9	
6	291	144.21	751.7	
7	303	93.19	466.7	
8	349	65.42	283.8	
9	359	61.63	260.1	
10	389	105.15	410.0	
11	399	68.59	260.4	
12	411	77.07	284.2	
13	434	72.32	252.6	
14	449	80.77	272.8	
15	486	51.97	162.2	
16	556	46.48	126.7	
17	592	63.27	162.0	
18	619	102.31	250.4	
19	719	191.50	403.5	
20	10,380	75.00	10.9	Upper Marker

Region table for sample 10 : Tim 2 Soni 1:3

From [bp]	To [bp]	Average Size [bp]	Molarity [pmol/l]	Conc. [pg/µl]	Corr. Area	% of Total	Size distribution in CV [%]	Color
104	1,278	436	15,561.4	3,135.22	1,510.7	96	46.4	Blue

Assay Class: High Sensitivity DNA Assay
Data Path: C:\...ents and Settings\Bioanalyzer\2013-10-01\2013-10-01_001.xad

Created: 10/1/2013 1:29:35 PM
Modified: 10/1/2013 2:15:46 PM

Gel Image

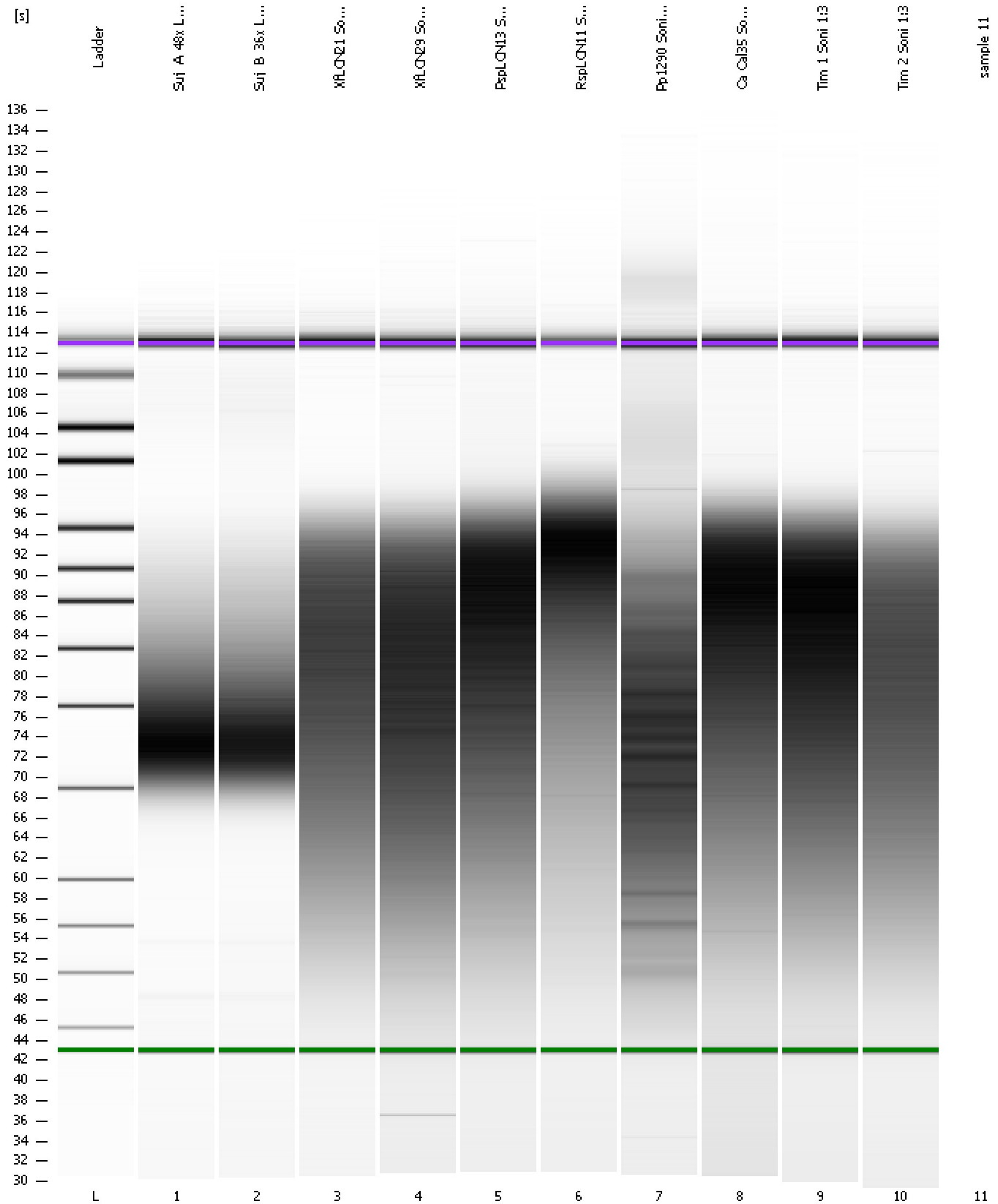

Assay Class: High Sensitivity DNA Assay
Data Path: C:\...ents and Settings\Bioanalyzer\2013-10-01\2013-10-01_001.xad

Created: 10/1/2013 1:29:35 PM
Modified: 10/1/2013 2:15:46 PM

Invalid Samples

Sample 11 has not been run, no results available.