

Assay Class: High Sensitivity DNA Assay  
 Data Path: C:\...ents and Settings\Bioanalyzer\2013-10-28\2013-10-28\_001.xad

Created: 10/28/2013 1:40:52 PM  
 Modified: 10/28/2013 2:27:44 PM

**Electrophoresis File Run Summary**

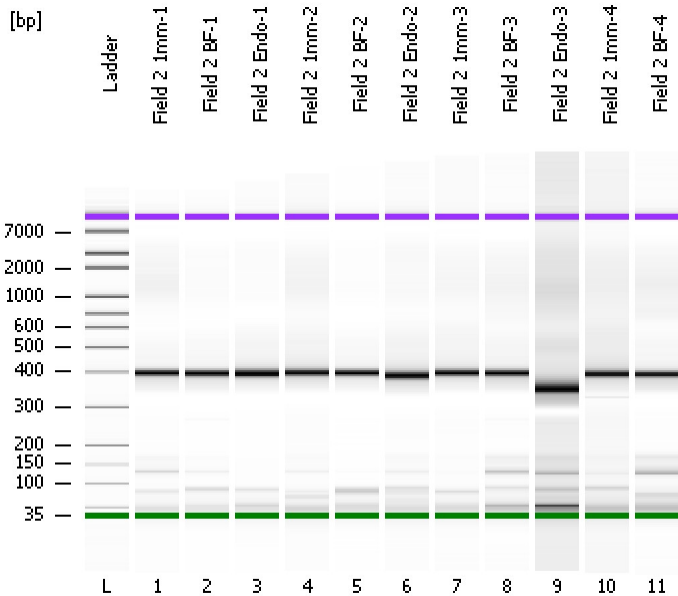

Instrument Information:

Instrument Name: DE13701086      Firmware: C.01.069  
 Serial#: DE13701086      Type: G2938B

Assay Information:

Assay Origin Path: C:\Program Files\Agilent\2100 bioanalyzer\2100 expert\assays\dsDNA\High Sensitivity DNA.xsy  
 Assay Class: High Sensitivity DNA Assay  
 Version: 1.03  
 Assay Comments: Copyright © 2003-2010 Agilent Technologies

Chip Information:

Chip Lot #:      Reagent Kit Lot #:  
 Chip Comments:

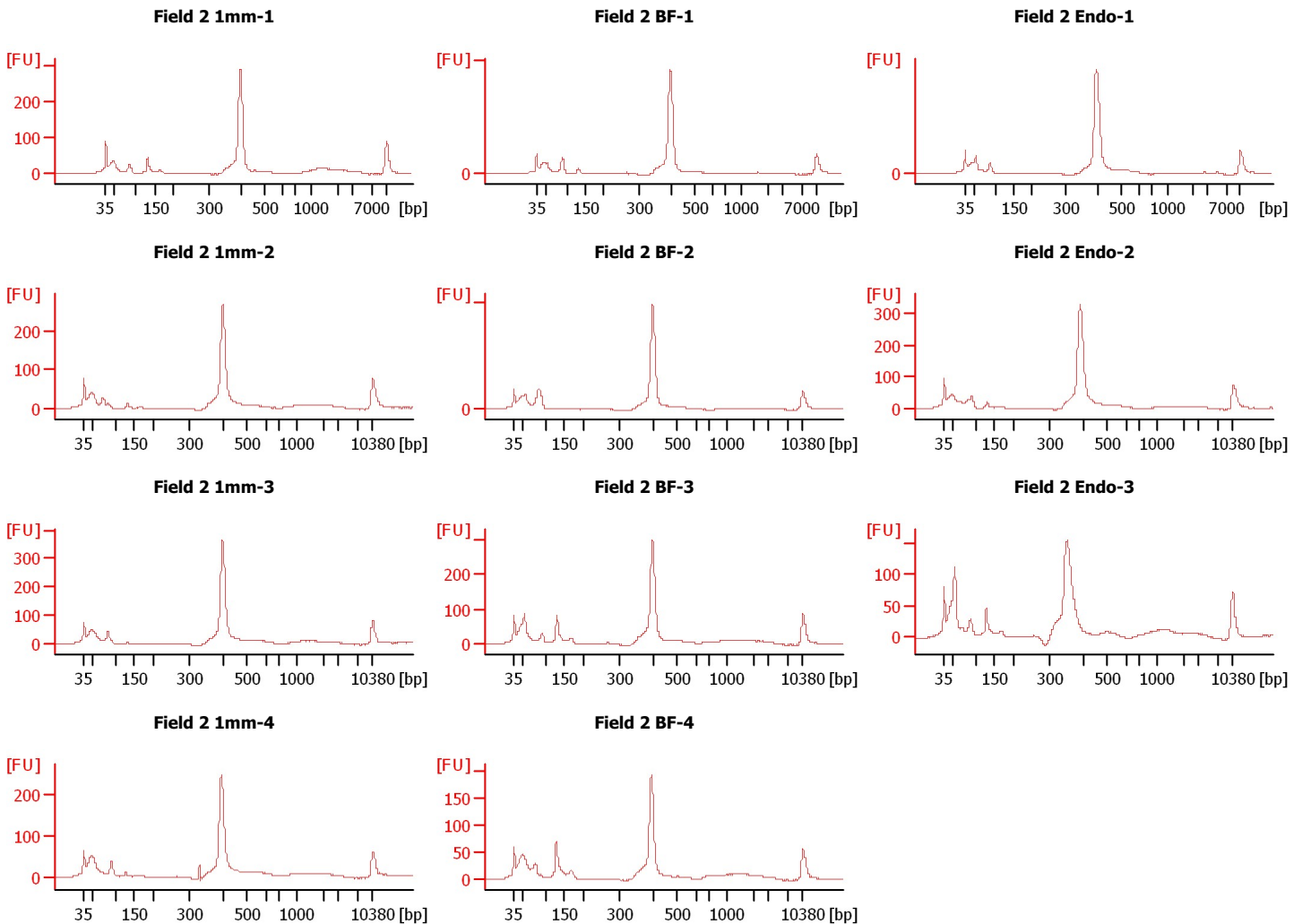

Assay Class: High Sensitivity DNA Assay  
Data Path: C:\...ents and Settings\Bioanalyzer\2013-10-28\2013-10-28\_001.xad

Created: 10/28/2013 1:40:52 PM  
Modified: 10/28/2013 2:27:44 PM

**Electrophoresis File Run Summary (Chip Summary)**

Sample Name	Sample Comment	Rest. Digest	Status	Observation	Result Label	Result Color
Field 2 1mm-1		<input type="checkbox"/>	✓			
Field 2 BF-1		<input type="checkbox"/>	✓			
Field 2 Endo-1		<input type="checkbox"/>	✓			
Field 2 1mm-2		<input type="checkbox"/>	✓			
Field 2 BF-2		<input type="checkbox"/>	✓			
Field 2 Endo-2		<input type="checkbox"/>	✓			
Field 2 1mm-3		<input type="checkbox"/>	✓			
Field 2 BF-3		<input type="checkbox"/>	✓			
Field 2 Endo-3		<input type="checkbox"/>	✓			
Field 2 1mm-4		<input type="checkbox"/>	✓			
Field 2 BF-4		<input type="checkbox"/>	✓			
Ladder		<input type="checkbox"/>	✓			

**Chip Lot #**

**Reagent Kit Lot #**

**Chip Comments :**

Assay Class: High Sensitivity DNA Assay  
Data Path: C:\...ents and Settings\Bioanalyzer\2013-10-28\2013-10-28\_001.xad

Created: 10/28/2013 1:40:52 PM  
Modified: 10/28/2013 2:27:44 PM

**Electrophoresis Assay Details**

**General Analysis Settings**

Number of Available Sample and Ladder Wells (Max.) : 12  
Minimum Visible Range [s] : 32  
Maximum Visible Range [s] : 138  
Start Analysis Time Range [s] : 33  
End Analysis Time Range [s] : 137.5  
Ladder Concentration [pg/μl] : 1950  
Uses Standard Area for Ladder Fragments  
Lower Marker Concentration [pg/μl] : 125  
Upper Marker Concentration [pg/μl] : 75  
Used Upper Marker for Quantitation  
Standard Curve Fit is Point to Point  
Show Data Aligned to Lower and Upper Marker

**Integrator Settings**

Integration Start Time [s] : 33.05  
Integration End Time [s] : 137  
Slope Threshold : 0.8  
Height Threshold [FU] : 5  
Area Threshold : 0.1  
Width Threshold [s] : 0.6  
Baseline Plateau [s] : 0.5

**Filter Settings**

Filter Width [s] : 0.5  
Polynomial Order : 4

**Ladder**

Ladder Peak	Size	Area
1	35	160
2	50	210
3	100	208
4	150	221
5	200	242
6	300	270
7	400	305
8	500	306
9	600	336
10	700	321
11	1000	366
12	2000	413
13	3000	411
14	7000	400
15	10380	214

Assay Class: High Sensitivity DNA Assay  
 Data Path: C:\...ents and Settings\Bioanalyzer\2013-10-28\2013-10-28\_001.xad

Created: 10/28/2013 1:40:52 PM  
 Modified: 10/28/2013 2:27:44 PM

**Electropherogram Summary**

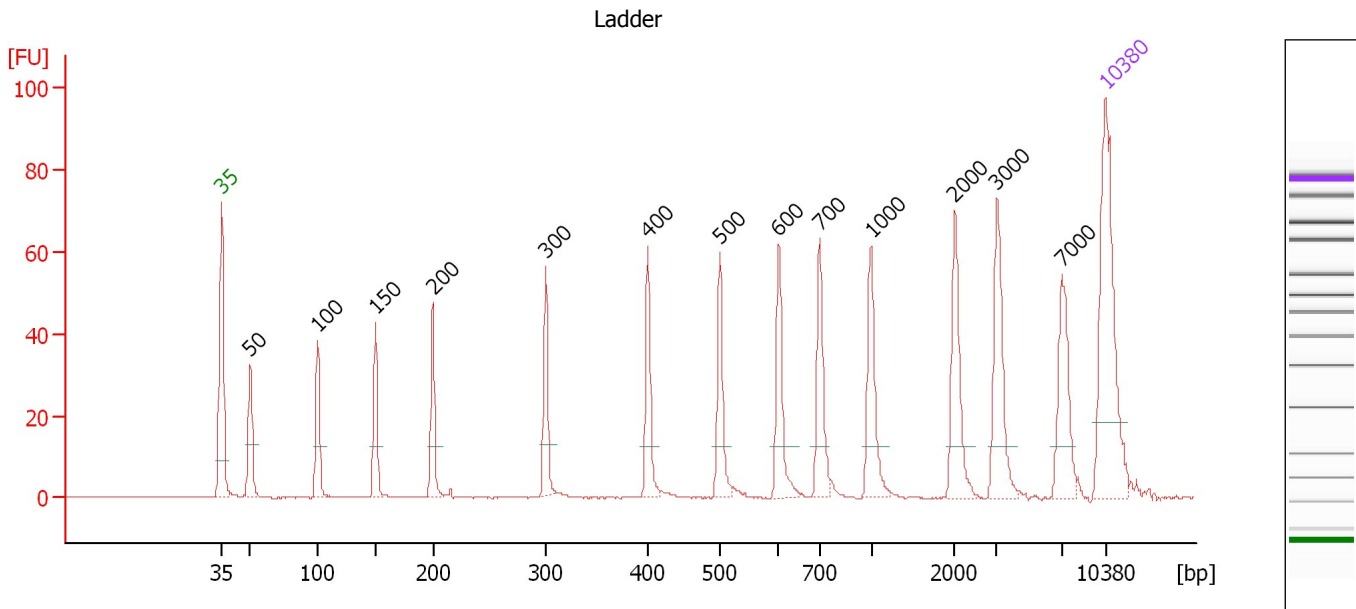

**Overall Results for Ladder**

Noise: 0.1

**Peak table for Ladder**

Peak	Size [bp]	Conc. [pg/μl]	Molarity [pmol/l]	Observations
1	35	125.00	5,411.3	Lower Marker
2	50	150.00	4,545.5	Ladder Peak
3	100	150.00	2,272.7	Ladder Peak
4	150	150.00	1,515.2	Ladder Peak
5	200	150.00	1,136.4	Ladder Peak
6	300	150.00	757.6	Ladder Peak
7	400	150.00	568.2	Ladder Peak
8	500	150.00	454.5	Ladder Peak
9	600	150.00	378.8	Ladder Peak
10	700	150.00	324.7	Ladder Peak
11	1,000	150.00	227.3	Ladder Peak
12	2,000	150.00	113.6	Ladder Peak
13	3,000	150.00	75.8	Ladder Peak
14	7,000	150.00	32.5	Ladder Peak
15	10,380	75.00	10.9	Upper Marker

Assay Class: High Sensitivity DNA Assay  
 Data Path: C:\...ents and Settings\Bioanalyzer\2013-10-28\2013-10-28\_001.xad

Created: 10/28/2013 1:40:52 PM  
 Modified: 10/28/2013 2:27:44 PM

**Electropherogram Summary Continued ...**

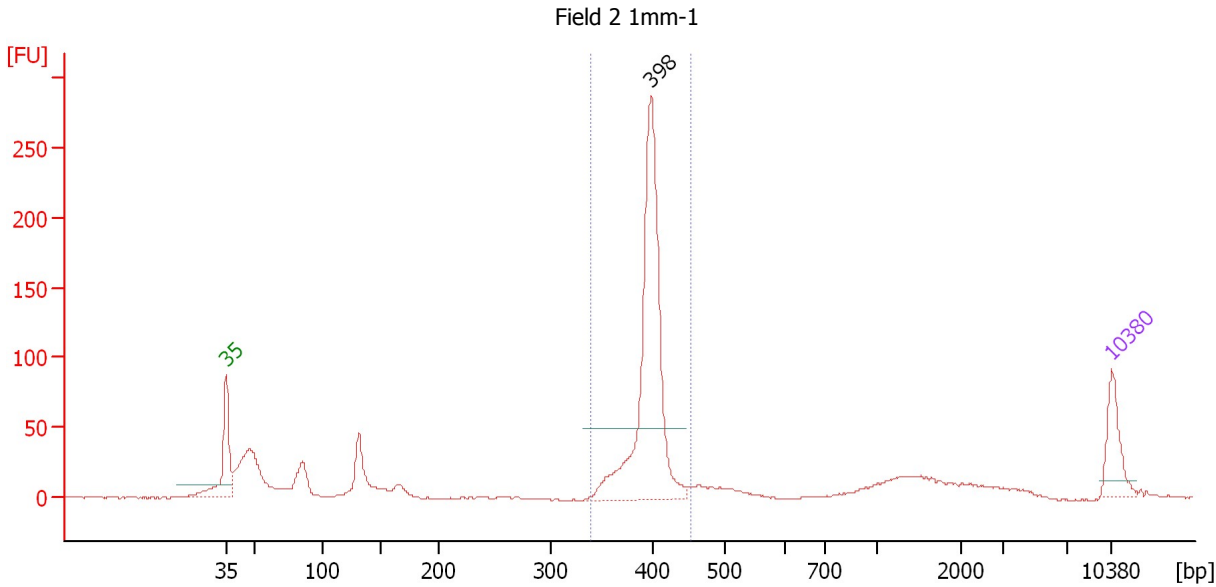

**Setpoint Deviations for sample 1 : Field 2 1mm-1**

Height Threshold [FU] : 50

**Overall Results for sample 1 : Field 2 1mm-1**

Number of peaks found: 1                      Corr. Area 1: 635.5  
 Noise: 0.1

**Peak table for sample 1 : Field 2 1mm-1**

Peak	Size [bp]	Conc. [pg/μl]	Molarity [pmol/l]	Observations
1	35	125.00	5,411.3	Lower Marker
2	398	729.69	2,778.4	
3	10,380	75.00	10.9	Upper Marker

**Region table for sample 1 : Field 2 1mm-1**

From [bp]	To [bp]	Average Size [bp]	Molarity [pmol/l]	Conc. [pg/μl]	Corr. Area	% of Total	Size distribution in CV [%]	Color
340	452	396	2,753.1	719.63	635.5	54	3.9	Blue

Assay Class: High Sensitivity DNA Assay  
 Data Path: C:\...ents and Settings\Bioanalyzer\2013-10-28\2013-10-28\_001.xad

Created: 10/28/2013 1:40:52 PM  
 Modified: 10/28/2013 2:27:44 PM

**Electropherogram Summary Continued ...**

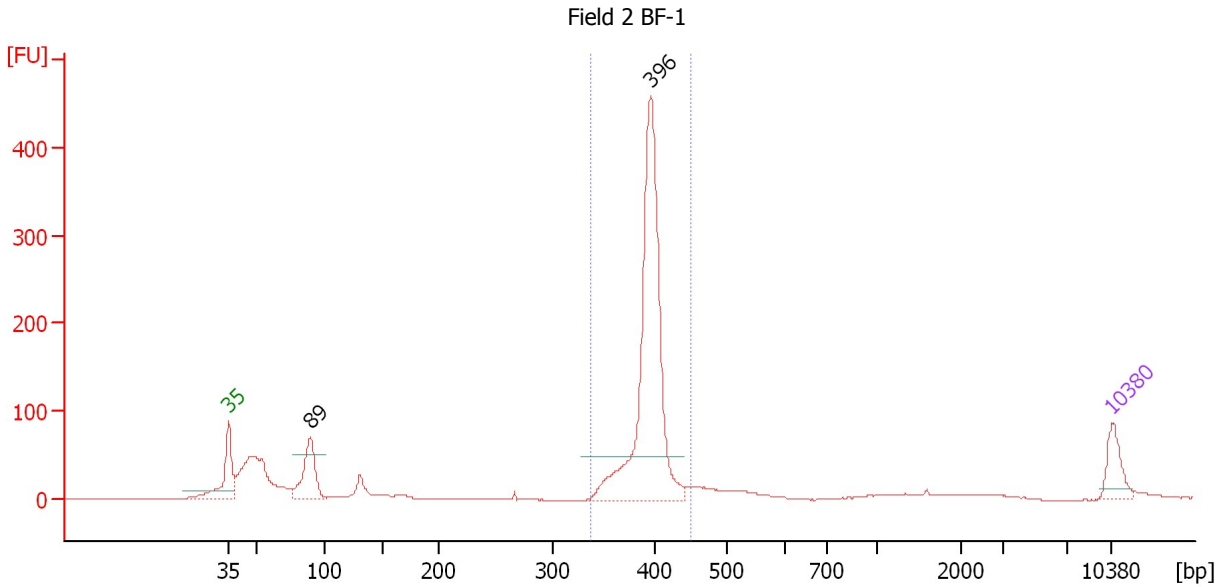

**Setpoint Deviations for sample 2 : Field 2 BF-1**

Height Threshold [FU] : 50

**Overall Results for sample 2 : Field 2 BF-1**

Number of peaks found: 2                      Corr. Area 1: 1,047.9  
 Noise: 0.2

**Peak table for sample 2 : Field 2 BF-1**

Peak	Size [bp]	Conc. [pg/μl]	Molarity [pmol/l]	Observations
1	35	125.00	5,411.3	Lower Marker
2	89	262.56	4,451.9	
3	396	1,166.04	4,457.9	
4	10,380	75.00	10.9	Upper Marker

**Region table for sample 2 : Field 2 BF-1**

From [bp]	To [bp]	Average Size [bp]	Molarity [pmol/l]	Conc. [pg/μl]	Corr. Area	% of Total	Size distribution in CV [%]	Color
338	451	395	4,406.0	1,148.13	1,047.9	62	3.9	Blue

Assay Class: High Sensitivity DNA Assay  
 Data Path: C:\...ents and Settings\Bioanalyzer\2013-10-28\2013-10-28\_001.xad

Created: 10/28/2013 1:40:52 PM  
 Modified: 10/28/2013 2:27:44 PM

**Electropherogram Summary Continued ...**

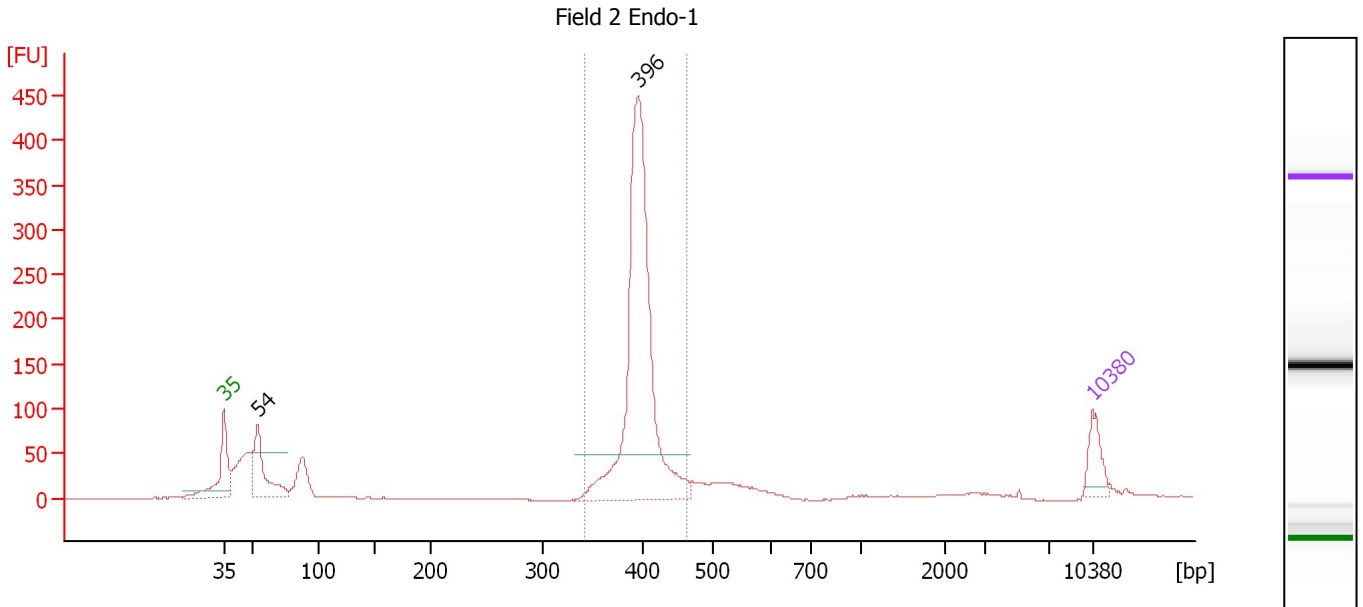

**Setpoint Deviations for sample 3 : Field 2 Endo-1**

Height Threshold [FU] : 50

**Overall Results for sample 3 : Field 2 Endo-1**

Number of peaks found: 2                      Corr. Area 1: 1,215.3  
 Noise: 0.3

**Peak table for sample 3 : Field 2 Endo-1**

Peak	Size [bp]	Conc. [pg/µl]	Molarity [pmol/l]	Observations
1	35	125.00	5,411.3	Lower Marker
2	54	299.18	8,329.6	
3	396	1,355.80	5,191.1	
4	10,380	75.00	10.9	Upper Marker

**Region table for sample 3 : Field 2 Endo-1**

From [bp]	To [bp]	Average Size [bp]	Molarity [pmol/l]	Conc. [pg/µl]	Corr. Area	% of Total	Size distribution in CV [%]	Color
342	461	398	4,964.8	1,303.48	1,215.3	65	4.3	Blue

Assay Class: High Sensitivity DNA Assay  
 Data Path: C:\...ents and Settings\Bioanalyzer\2013-10-28\2013-10-28\_001.xad

Created: 10/28/2013 1:40:52 PM  
 Modified: 10/28/2013 2:27:44 PM

**Electropherogram Summary Continued ...**

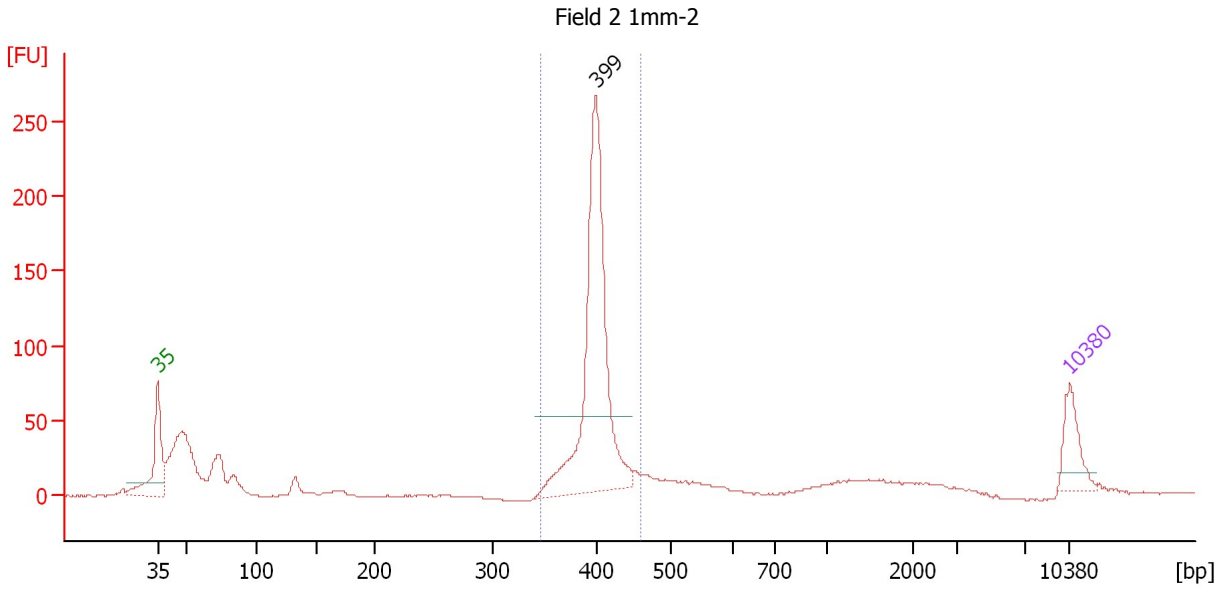

**Setpoint Deviations for sample 4 : Field 2 1mm-2**

Height Threshold [FU] : 50

**Overall Results for sample 4 : Field 2 1mm-2**

Number of peaks found: 1                      Corr. Area 1: 629.2  
 Noise: 0.3

**Peak table for sample 4 : Field 2 1mm-2**

Peak	Size [bp]	Conc. [pg/µl]	Molarity [pmol/l]	Observations
1	35	125.00	5,411.3	Lower Marker
2	399	764.01	2,901.9	
3	10,380	75.00	10.9	Upper Marker

**Region table for sample 4 : Field 2 1mm-2**

From [bp]	To [bp]	Average Size [bp]	Molarity [pmol/l]	Conc. [pg/µl]	Corr. Area	% of Total	Size distribution in CV [%]	Color
345	459	400	3,000.6	791.75	629.2	56	4.3	Blue



Assay Class: High Sensitivity DNA Assay  
 Data Path: C:\...ents and Settings\Bioanalyzer\2013-10-28\2013-10-28\_001.xad

Created: 10/28/2013 1:40:52 PM  
 Modified: 10/28/2013 2:27:44 PM

**Electropherogram Summary Continued ...**

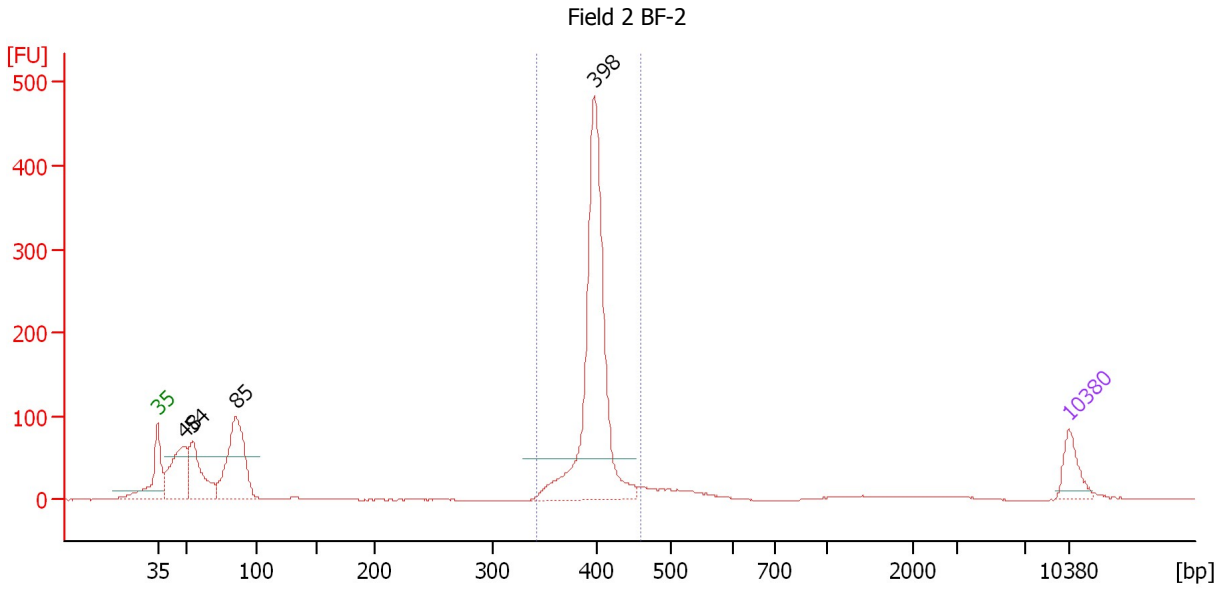

**Setpoint Deviations for sample 5 : Field 2 BF-2**

Height Threshold [FU] : 50

**Overall Results for sample 5 : Field 2 BF-2**

Number of peaks found: 4                      Corr. Area 1: 1,048.6  
 Noise: 0.4

**Peak table for sample 5 : Field 2 BF-2**

Peak	Size [bp]	Conc. [pg/μl]	Molarity [pmol/l]	Observations
1	35	125.00	5,411.3	Lower Marker
2	48	321.65	10,067.4	
3	54	279.96	7,859.3	
4	85	487.53	8,712.2	
5	398	1,099.84	4,191.5	
6	10,380	75.00	10.9	Upper Marker

**Region table for sample 5 : Field 2 BF-2**

From [bp]	To [bp]	Average Size [bp]	Molarity [pmol/l]	Conc. [pg/μl]	Corr. Area	% of Total	Size distribution in CV [%]	Color
343	458	398	4,181.3	1,098.17	1,048.6	54	4.0	Blue

Assay Class: High Sensitivity DNA Assay  
 Data Path: C:\...ents and Settings\Bioanalyzer\2013-10-28\2013-10-28\_001.xad

Created: 10/28/2013 1:40:52 PM  
 Modified: 10/28/2013 2:27:44 PM

**Electropherogram Summary Continued ...**

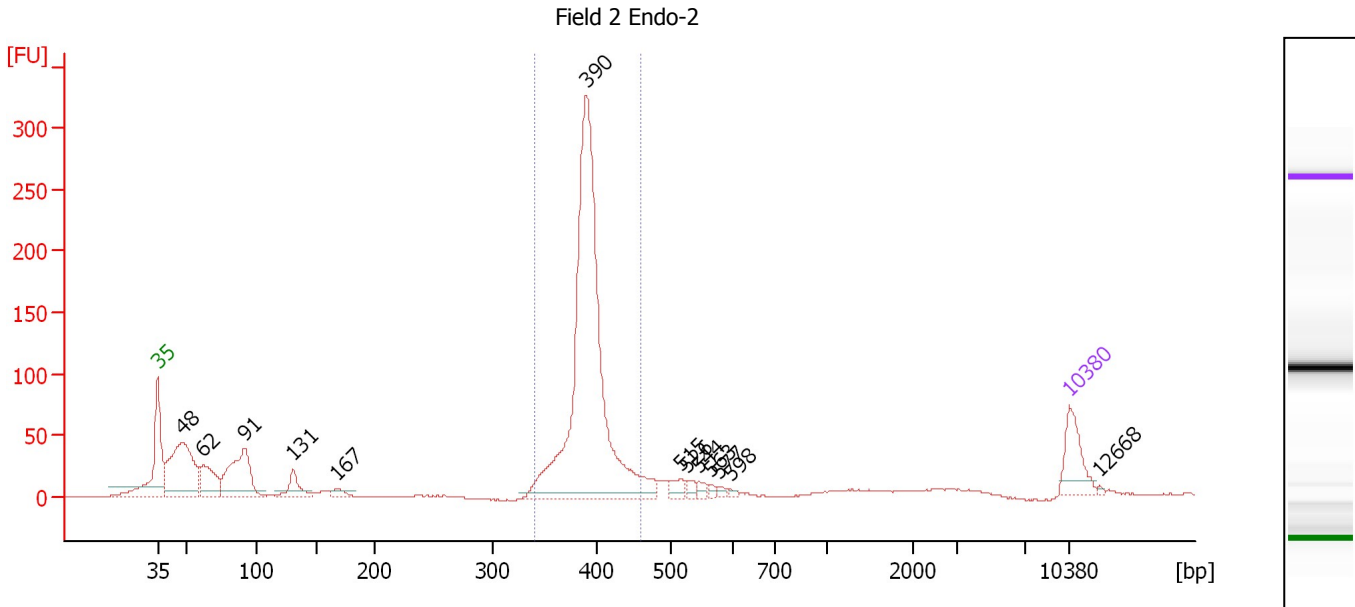

**Overall Results for sample 6 : Field 2 Endo-2**

Number of peaks found: 13                      Corr. Area 1: 925.3  
 Noise: 0.2

**Peak table for sample 6 : Field 2 Endo-2**

Peak	Size [bp]	Conc. [pg/μl]	Molarity [pmol/l]	Observations
1	35	125.00	5,411.3	Lower Marker
2	48	361.77	11,478.9	
3	62	126.07	3,100.2	
4	91	247.91	4,115.4	
5	131	66.15	767.7	
6	167	22.55	204.4	
7	390	1,164.22	4,519.8	
8	515	25.74	75.8	
9	526	12.94	37.3	
10	544	13.19	36.7	
11	563	7.71	20.7	
12	577	9.06	23.8	
13	598	5.76	14.6	
14	10,380	75.00	10.9	Upper Marker
15	12,668	0.00	0.0	

**Region table for sample 6 : Field 2 Endo-2**

From [bp]	To [bp]	Average Size [bp]	Molarity [pmol/l]	Conc. [pg/μl]	Corr. Area	% of Total	Size distribution in CV [%]	Color
340	459	392	4,201.8	1,085.17	925.3	60	4.8	Blue

Assay Class: High Sensitivity DNA Assay  
 Data Path: C:\...ents and Settings\Bioanalyzer\2013-10-28\2013-10-28\_001.xad

Created: 10/28/2013 1:40:52 PM  
 Modified: 10/28/2013 2:27:44 PM

**Electropherogram Summary Continued ...**

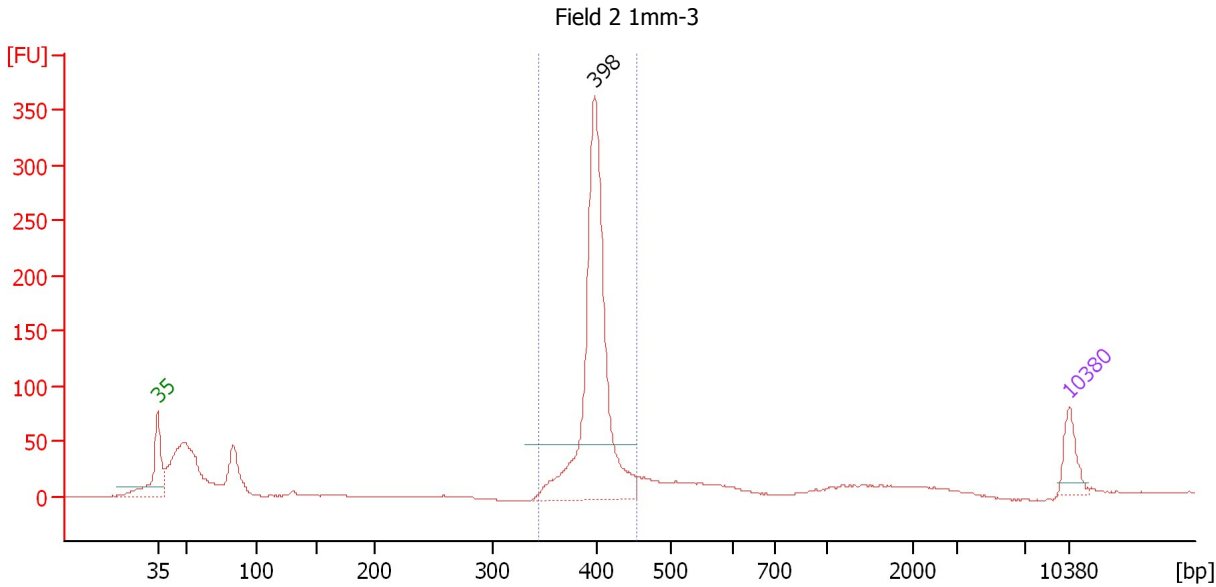

**Setpoint Deviations for sample 7 : Field 2 1mm-3**

Height Threshold [FU] : 50

**Overall Results for sample 7 : Field 2 1mm-3**

Number of peaks found: 1                      Corr. Area 1: 800.5  
 Noise: 0.3

**Peak table for sample 7 : Field 2 1mm-3**

Peak	Size [bp]	Conc. [pg/μl]	Molarity [pmol/l]	Observations
1	35	125.00	5,411.3	Lower Marker
2	398	1,169.82	4,454.8	
3	10,380	75.00	10.9	Upper Marker

**Region table for sample 7 : Field 2 1mm-3**

From [bp]	To [bp]	Average Size [bp]	Molarity [pmol/l]	Conc. [pg/μl]	Corr. Area	% of Total	Size distribution in CV [%]	Color
344	452	399	4,175.2	1,098.76	800.5	58	3.9	Blue

Assay Class: High Sensitivity DNA Assay  
 Data Path: C:\...ents and Settings\Bioanalyzer\2013-10-28\2013-10-28\_001.xad

Created: 10/28/2013 1:40:52 PM  
 Modified: 10/28/2013 2:27:44 PM

**Electropherogram Summary Continued ...**

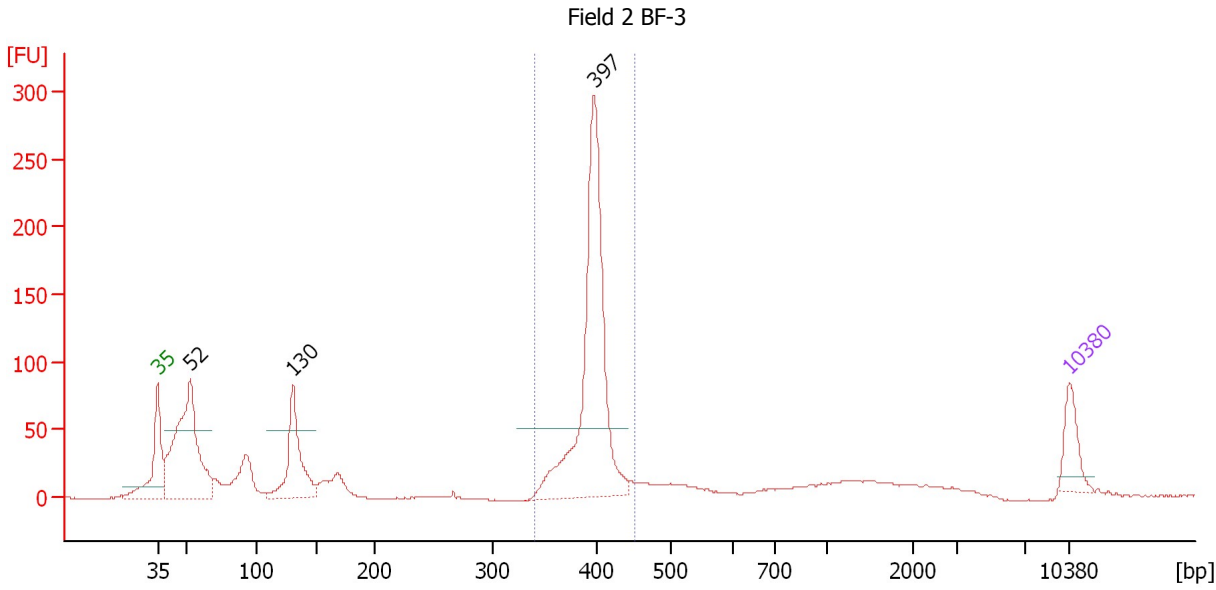

**Setpoint Deviations for sample 8 : Field 2 BF-3**

Height Threshold [FU] : 50

**Overall Results for sample 8 : Field 2 BF-3**

Number of peaks found: 3                      Corr. Area 1: 670.2  
 Noise: 0.4

**Peak table for sample 8 : Field 2 BF-3**

Peak	Size [bp]	Conc. [pg/μl]	Molarity [pmol/l]	Observations
1	35	125.00	5,411.3	Lower Marker
2	52	684.90	19,824.0	
3	130	305.33	3,548.6	
4	397	865.76	3,300.4	
5	10,380	75.00	10.9	Upper Marker

**Region table for sample 8 : Field 2 BF-3**

From [bp]	To [bp]	Average Size [bp]	Molarity [pmol/l]	Conc. [pg/μl]	Corr. Area	% of Total	Size distribution in CV [%]	Color
341	451	396	3,315.5	865.37	670.2	44	4.1	Blue

Assay Class: High Sensitivity DNA Assay  
 Data Path: C:\...ents and Settings\Bioanalyzer\2013-10-28\2013-10-28\_001.xad

Created: 10/28/2013 1:40:52 PM  
 Modified: 10/28/2013 2:27:44 PM

**Electropherogram Summary Continued ...**

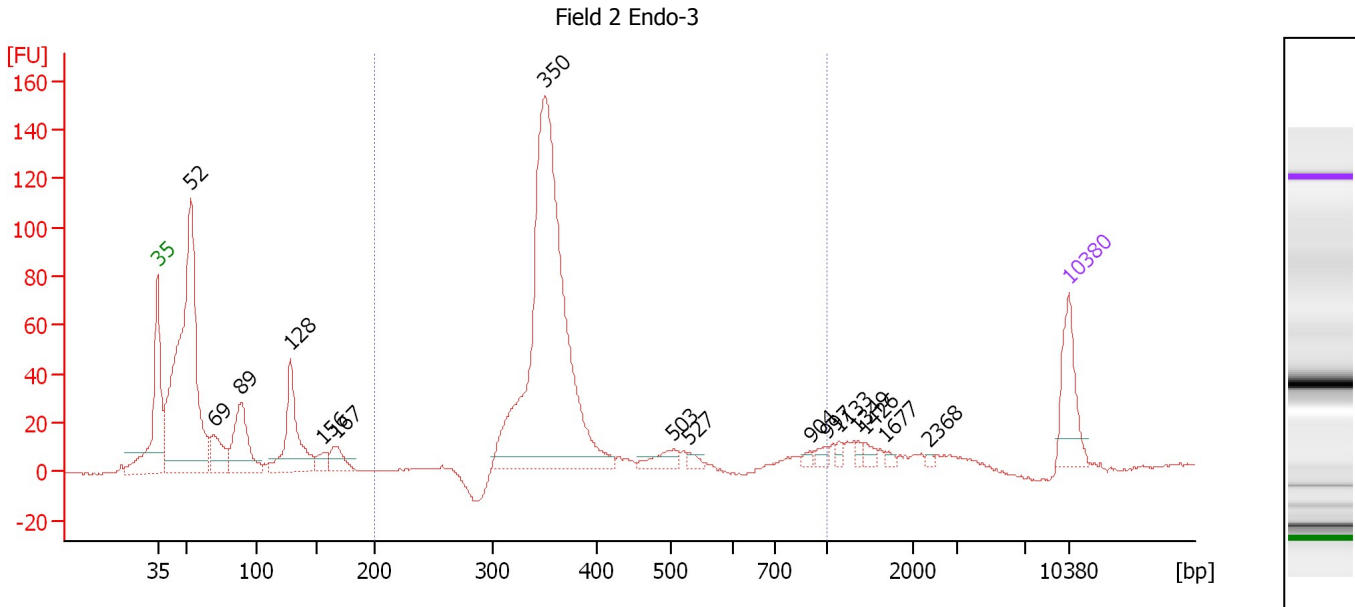

**Overall Results for sample 9 : Field 2 Endo-3**

Number of peaks found: 16                      Corr. Area 1: 692.5  
 Noise: 0.3

**Peak table for sample 9 : Field 2 Endo-3**

Peak	Size [bp]	Conc. [pg/μl]	Molarity [pmol/l]	Observations
1	35	125.00	5,411.3	Lower Marker
2	52	803.57	23,210.2	
3	69	78.66	1,728.3	
4	89	157.33	2,680.3	
5	128	185.30	2,186.9	
6	156	24.42	237.8	
7	167	42.90	389.6	
8	350	926.89	4,011.4	
9	503	28.85	87.0	
10	527	9.89	28.5	
11	904	7.37	12.3	
12	997	11.12	16.9	
13	1,133	8.27	11.1	
14	1,349	7.39	8.3	
15	1,426	11.32	12.0	
16	1,677	5.43	4.9	
17	2,368	3.62	2.3	
18	10,380	75.00	10.9	Upper Marker

**Region table for sample 9 : Field 2 Endo-3**

From [bp]	To [bp]	Average Size [bp]	Molarity [pmol/l]	Conc. [pg/μl]	Corr. Area	% of Total	Size distribution in CV [%]	Color
200	1,000	389	4,279.1	1,034.94	692.5	49	30.4	Blue

Assay Class: High Sensitivity DNA Assay  
 Data Path: C:\...ents and Settings\Bioanalyzer\2013-10-28\2013-10-28\_001.xad

Created: 10/28/2013 1:40:52 PM  
 Modified: 10/28/2013 2:27:44 PM

**Electropherogram Summary Continued ...**

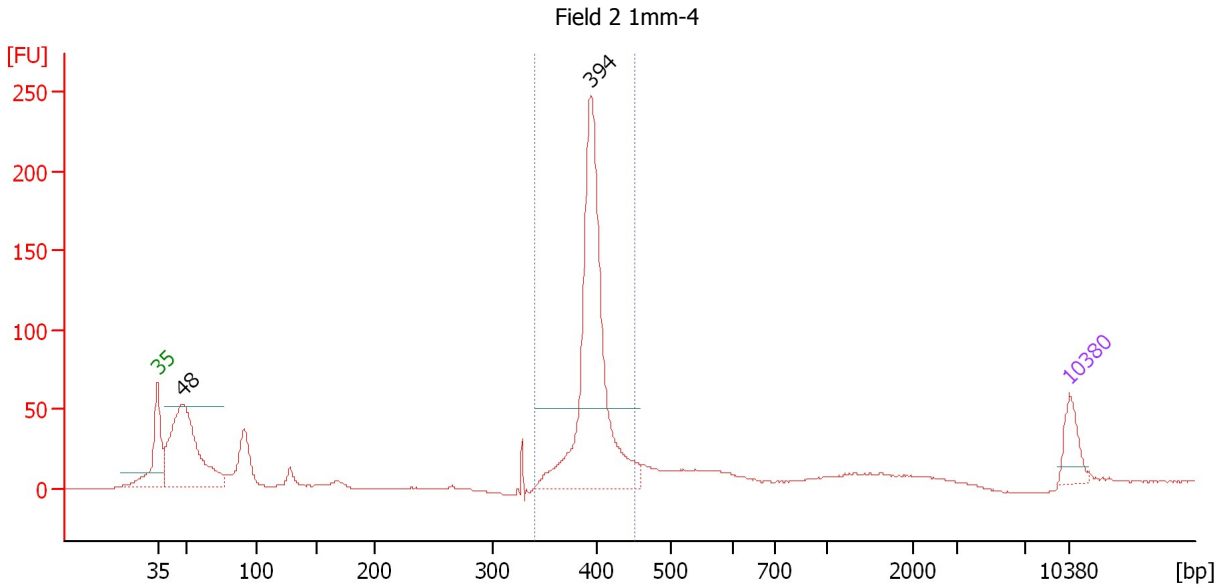

**Setpoint Deviations for sample 10 : Field 2 1mm-4**

Height Threshold [FU] : 50

**Overall Results for sample 10 : Field 2 1mm-4**

Number of peaks found: 2                      Corr. Area 1: 576.4  
 Noise: 0.3

**Peak table for sample 10 : Field 2 1mm-4**

Peak	Size [bp]	Conc. [pg/µl]	Molarity [pmol/l]	Observations
1	35	125.00	5,411.3	Lower Marker
2	48	723.19	23,045.6	
3	394	1,040.00	3,998.6	
4	10,380	75.00	10.9	Upper Marker

**Region table for sample 10 : Field 2 1mm-4**

From [bp]	To [bp]	Average Size [bp]	Molarity [pmol/l]	Conc. [pg/µl]	Corr. Area	% of Total	Size distribution in CV [%]	Color
340	451	397	3,831.0	1,002.12	576.4	48	4.2	Blue

Assay Class: High Sensitivity DNA Assay  
 Data Path: C:\...ents and Settings\Bioanalyzer\2013-10-28\2013-10-28\_001.xad

Created: 10/28/2013 1:40:52 PM  
 Modified: 10/28/2013 2:27:44 PM

**Electropherogram Summary Continued ...**

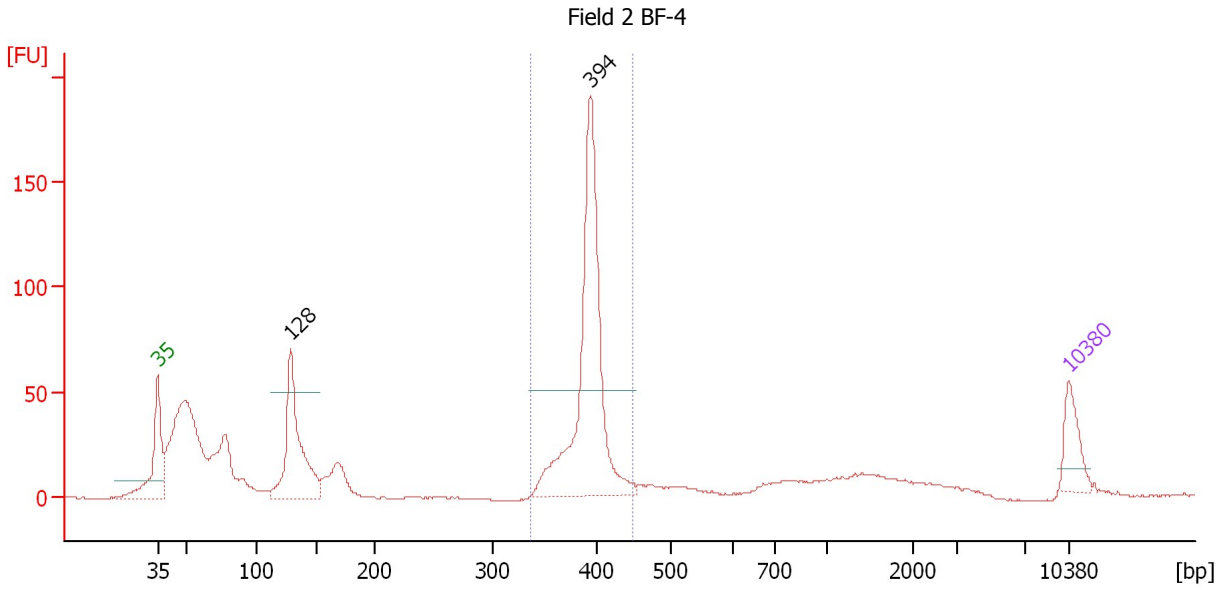

**Setpoint Deviations for sample 11 : Field 2 BF-4**

Height Threshold [FU] : 50

**Overall Results for sample 11 : Field 2 BF-4**

Number of peaks found: 2                      Corr. Area 1: 420.6  
 Noise: 0.4

**Peak table for sample 11 : Field 2 BF-4**

Peak	Size [bp]	Conc. [pg/µl]	Molarity [pmol/l]	Observations
1	35	125.00	5,411.3	Lower Marker
2	128	403.95	4,769.1	
3	394	761.42	2,928.6	
4	10,380	75.00	10.9	Upper Marker

**Region table for sample 11 : Field 2 BF-4**

From [bp]	To [bp]	Average Size [bp]	Molarity [pmol/l]	Conc. [pg/µl]	Corr. Area	% of Total	Size distribution in CV [%]	Color
338	449	392	2,955.4	763.62	420.6	37	4.2	Blue

Assay Class: High Sensitivity DNA Assay  
Data Path: C:\...ents and Settings\Bioanalyzer\2013-10-28\2013-10-28\_001.xad

Created: 10/28/2013 1:40:52 PM  
Modified: 10/28/2013 2:27:44 PM

**Gel Image**

