

Assay Class: High Sensitivity DNA Assay
Data Path: C:\...ents and Settings\Bioanalyzer\2013-10-28\2013-10-28_002.xad

Created: 10/28/2013 2:24:45 PM
Modified: 10/28/2013 3:15:09 PM

Electrophoresis File Run Summary

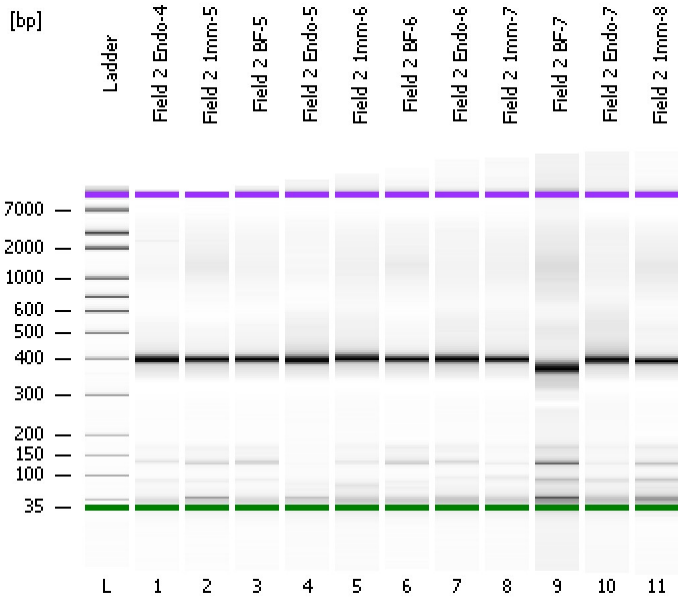

Instrument Information:

Instrument Name: DE13701086 Firmware: C.01.069
Serial#: DE13701086 Type: G2938B

Assay Information:

Assay Origin Path: C:\Program Files\Agilent\2100 bioanalyzer\2100 expert\assays\dsDNA\High Sensitivity DNA.xsy
Assay Class: High Sensitivity DNA Assay
Version: 1.03
Assay Comments: Copyright © 2003-2010 Agilent Technologies

Chip Information:

Chip Lot #: Reagent Kit Lot #: Chip Comments:

Field 2 Endo-4

Field 2 1mm-5

Field 2 BF-5

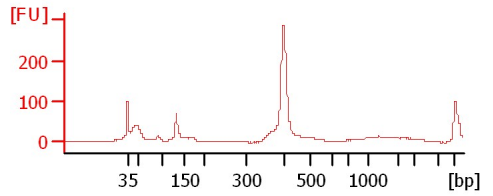
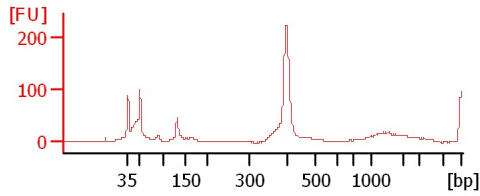
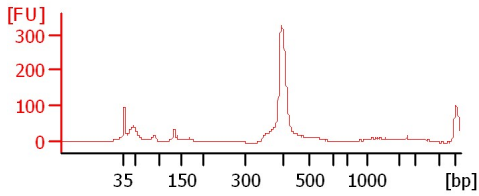

Field 2 Endo-5

Field 2 1mm-6

Field 2 BF-6

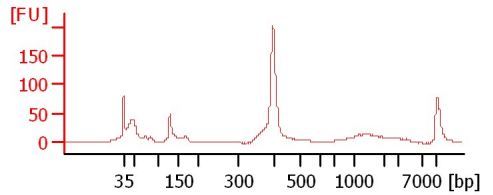
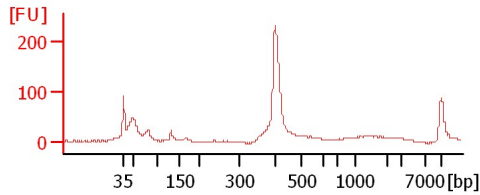
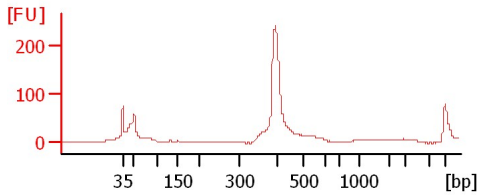

Field 2 Endo-6

Field 2 1mm-7

Field 2 BF-7

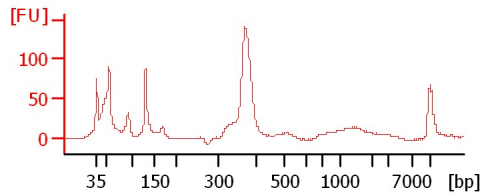
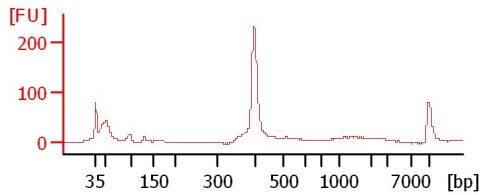
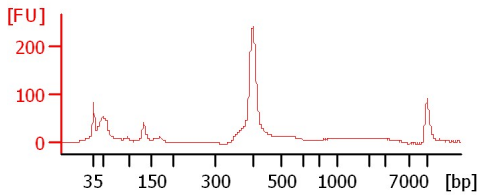

Field 2 Endo-7

Field 2 1mm-8

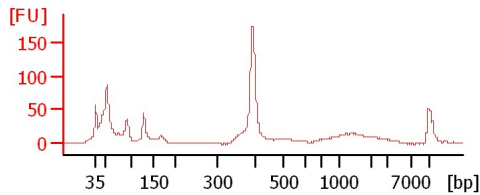
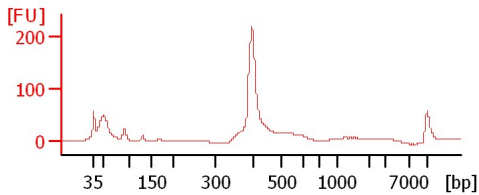

Assay Class: High Sensitivity DNA Assay
 Data Path: C:\...ents and Settings\Bioanalyzer\2013-10-28\2013-10-28_002.xad

Created: 10/28/2013 2:24:45 PM
 Modified: 10/28/2013 3:15:09 PM

Electrophoresis File Run Summary (Chip Summary)

Sample Name	Sample Comment	Rest. Digest	Status	Observation	Result Label	Result Color
Field 2 Endo-4		<input type="checkbox"/>	✓			
Field 2 1mm-5		<input type="checkbox"/>	✓			
Field 2 BF-5		<input type="checkbox"/>	✓			
Field 2 Endo-5		<input type="checkbox"/>	✓			
Field 2 1mm-6		<input type="checkbox"/>	✓			
Field 2 BF-6		<input type="checkbox"/>	✓			
Field 2 Endo-6		<input type="checkbox"/>	✓			
Field 2 1mm-7		<input type="checkbox"/>	✓			
Field 2 BF-7		<input type="checkbox"/>	✓			
Field 2 Endo-7		<input type="checkbox"/>	✓			
Field 2 1mm-8		<input type="checkbox"/>	✓			
Ladder		<input type="checkbox"/>	✓			

Chip Lot #

Reagent Kit Lot #

Chip Comments :

Assay Class: High Sensitivity DNA Assay
Data Path: C:\...ents and Settings\Bioanalyzer\2013-10-28\2013-10-28_002.xad

Created: 10/28/2013 2:24:45 PM
Modified: 10/28/2013 3:15:09 PM

Electrophoresis Assay Details

General Analysis Settings

Number of Available Sample and Ladder Wells (Max.) : 12
Minimum Visible Range [s] : 32
Maximum Visible Range [s] : 138
Start Analysis Time Range [s] : 33
End Analysis Time Range [s] : 137.5
Ladder Concentration [pg/μl] : 1950
Uses Standard Area for Ladder Fragments
Lower Marker Concentration [pg/μl] : 125
Upper Marker Concentration [pg/μl] : 75
Used Upper Marker for Quantitation
Standard Curve Fit is Point to Point
Show Data Aligned to Lower and Upper Marker

Integrator Settings

Integration Start Time [s] : 33.05
Integration End Time [s] : 137
Slope Threshold : 0.8
Height Threshold [FU] : 5
Area Threshold : 0.1
Width Threshold [s] : 0.6
Baseline Plateau [s] : 0.5

Filter Settings

Filter Width [s] : 0.5
Polynomial Order : 4

Ladder

Ladder Peak	Size	Area
1	35	160
2	50	210
3	100	208
4	150	221
5	200	242
6	300	270
7	400	305
8	500	306
9	600	336
10	700	321
11	1000	366
12	2000	413
13	3000	411
14	7000	400
15	10380	214

Assay Class: High Sensitivity DNA Assay
 Data Path: C:\...ents and Settings\Bioanalyzer\2013-10-28\2013-10-28_002.xad

Created: 10/28/2013 2:24:45 PM
 Modified: 10/28/2013 3:15:09 PM

Electropherogram Summary

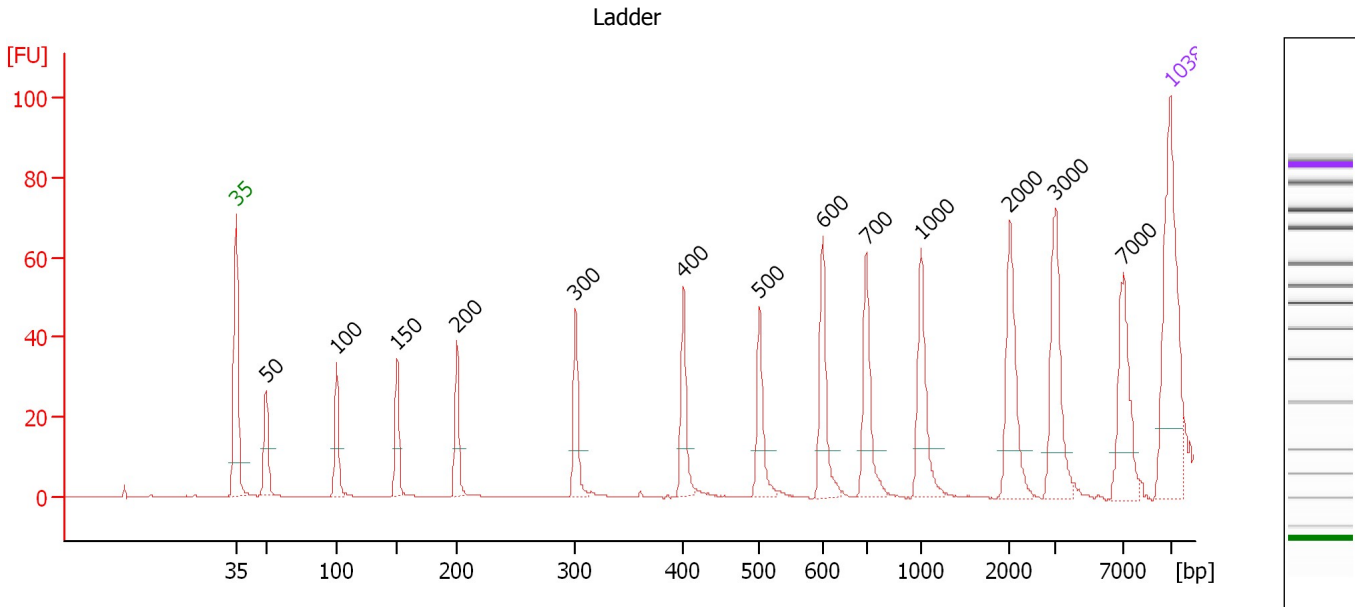

Overall Results for Ladder

Noise: 0.2

Peak table for Ladder

Peak	Size [bp]	Conc. [pg/μl]	Molarity [pmol/l]	Observations
1	35	125.00	5,411.3	Lower Marker
2	50	150.00	4,545.5	Ladder Peak
3	100	150.00	2,272.7	Ladder Peak
4	150	150.00	1,515.2	Ladder Peak
5	200	150.00	1,136.4	Ladder Peak
6	300	150.00	757.6	Ladder Peak
7	400	150.00	568.2	Ladder Peak
8	500	150.00	454.5	Ladder Peak
9	600	150.00	378.8	Ladder Peak
10	700	150.00	324.7	Ladder Peak
11	1,000	150.00	227.3	Ladder Peak
12	2,000	150.00	113.6	Ladder Peak
13	3,000	150.00	75.8	Ladder Peak
14	7,000	150.00	32.5	Ladder Peak
15	10,380	75.00	10.9	Upper Marker

Assay Class: High Sensitivity DNA Assay
 Data Path: C:\...ents and Settings\Bioanalyzer\2013-10-28\2013-10-28_002.xad

Created: 10/28/2013 2:24:45 PM
 Modified: 10/28/2013 3:15:09 PM

Electropherogram Summary Continued ...

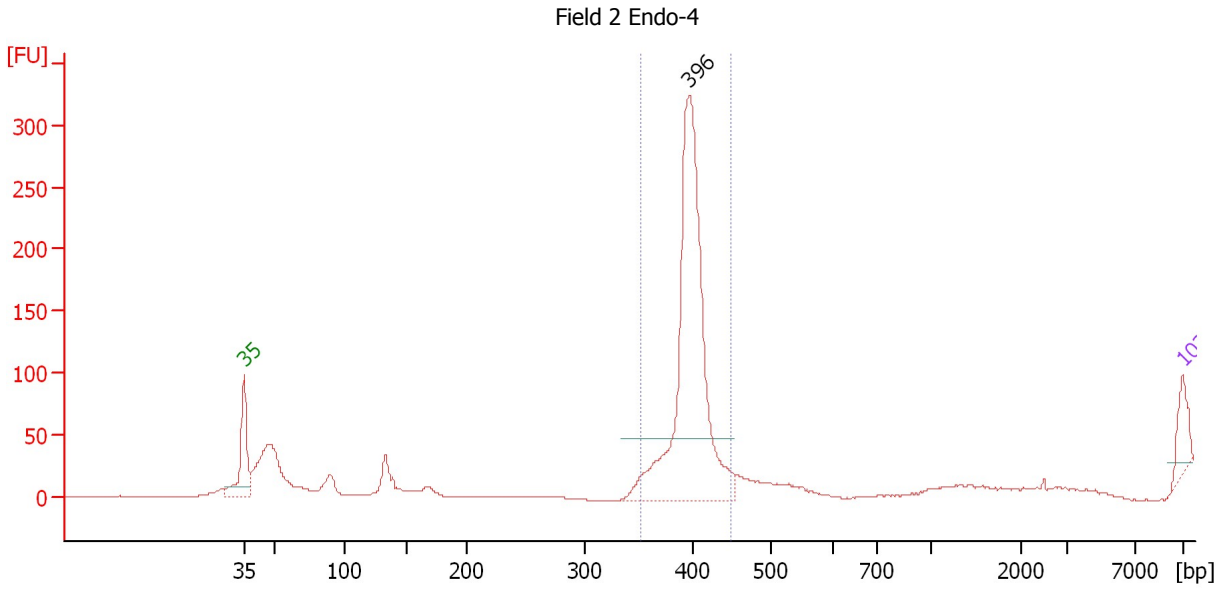

Setpoint Deviations for sample 1 : Field 2 Endo-4

Height Threshold [FU] : 50

Overall Results for sample 1 : Field 2 Endo-4

Number of peaks found: 1 Corr. Area 1: 596.3
 Noise: 0.3

Peak table for sample 1 : Field 2 Endo-4

Peak	Size [bp]	Conc. [pg/μl]	Molarity [pmol/l]	Observations
1	35	125.00	5,411.3	Lower Marker
2	396	1,551.34	5,933.5	
3	10,380	75.00	10.9	Upper Marker

Region table for sample 1 : Field 2 Endo-4

From [bp]	To [bp]	Average Size [bp]	Molarity [pmol/l]	Conc. [pg/μl]	Corr. Area	% of Total	Size distribution in CV [%]	Color
352	450	399	3,658.9	962.54	596.3	83	2.0	Blue

Assay Class: High Sensitivity DNA Assay
 Data Path: C:\...ents and Settings\Bioanalyzer\2013-10-28\2013-10-28_002.xad

Created: 10/28/2013 2:24:45 PM
 Modified: 10/28/2013 3:15:09 PM

Electropherogram Summary Continued ...

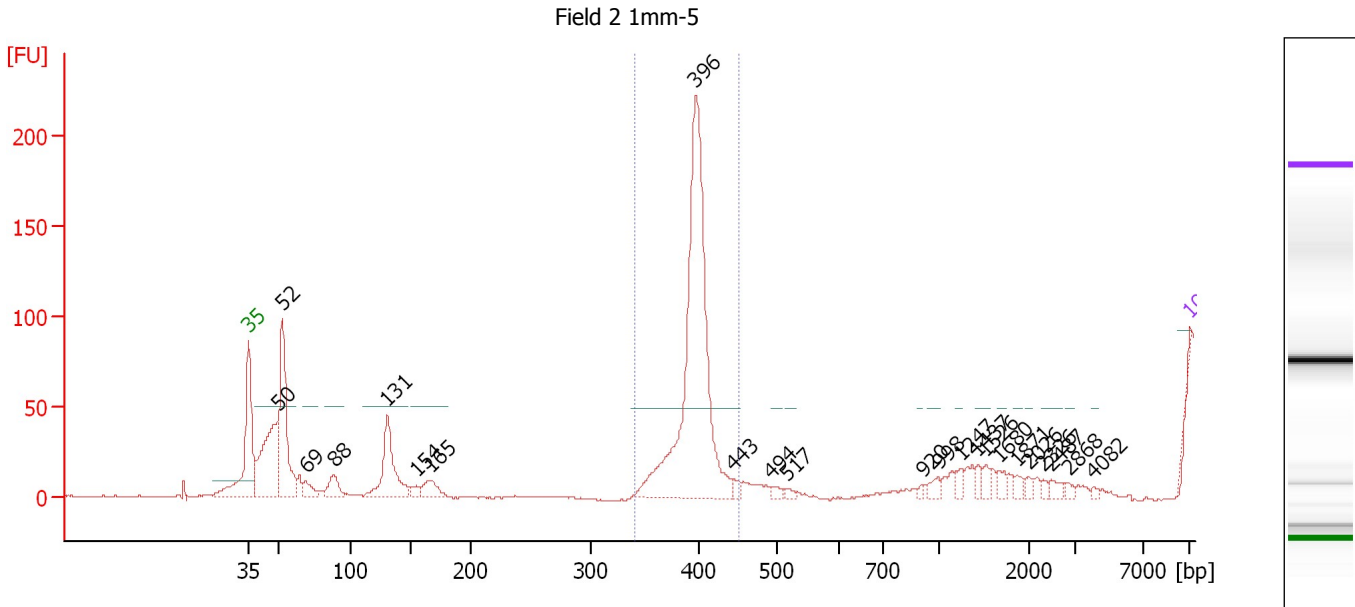

Setpoint Deviations for sample 2 : Field 2 1mm-5

Height Threshold [FU] : 50

Overall Results for sample 2 : Field 2 1mm-5

Number of peaks found: 23 Corr. Area 1: 282.2
 Noise: 0.4

Peak table for sample 2 : Field 2 1mm-5

Peak	Size [bp]	Conc. [pg/μl]	Molarity [pmol/l]	Observations
1	35	125.00	5,411.3	Lower Marker
2	50	5,529.95	168,845.0	
3	52	5,824.42	169,435.3	
4	69	609.89	13,416.3	
5	88	976.72	16,763.2	
6	131	3,572.67	41,458.1	
7	154	340.82	3,346.1	
8	165	835.91	7,657.2	
9	396	15,807.09	60,411.5	
10	443	246.26	842.5	
11	494	191.11	586.7	
12	517	144.74	424.5	
13	920	97.29	160.3	
14	998	303.60	460.7	
15	1,247	270.84	329.2	
16	1,437	225.05	237.3	
17	1,526	267.07	265.2	
18	1,680	261.77	236.0	
19	1,871	198.97	161.2	
20	2,026	151.93	113.6	
21	2,326	114.16	74.4	
22	2,487	234.78	143.0	

Assay Class: High Sensitivity DNA Assay
 Data Path: C:\...ents and Settings\Bioanalyzer\2013-10-28\2013-10-28_002.xad

Created: 10/28/2013 2:24:45 PM
 Modified: 10/28/2013 3:15:09 PM

Electropherogram Summary Continued ...

... Peak table for sample 2 : Field 2 1mm-5

Peak	Size [bp]	Conc. [pg/μl]	Molarity [pmol/l]	Observations
23	2,868	129.77	68.5	
24	4,082	87.83	32.6	
25	 10,380	75.00	10.9	Upper Marker

Region table for sample 2 : Field 2 1mm-5

From [bp]	To [bp]	Average Size [bp]	Molarity [pmol/l]	Conc. [pg/μl]	Corr. Area	% of Total	Size distribution in CV [%]	Color
339	452	398	31,717.6	8,326.78	282.2	59	1.5	

Assay Class: High Sensitivity DNA Assay
 Data Path: C:\...ents and Settings\Bioanalyzer\2013-10-28\2013-10-28_002.xad

Created: 10/28/2013 2:24:45 PM
 Modified: 10/28/2013 3:15:09 PM

Electropherogram Summary Continued ...

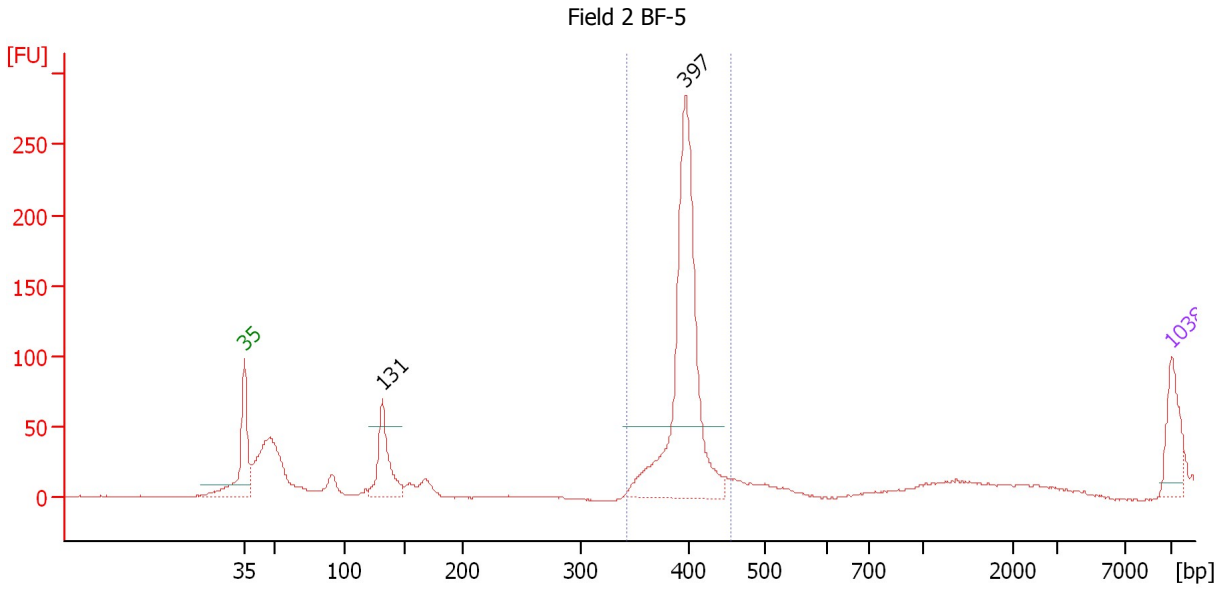

Setpoint Deviations for sample 3 : Field 2 BF-5

Height Threshold [FU] : 50

Overall Results for sample 3 : Field 2 BF-5

Number of peaks found: 2 Corr. Area 1: 596.5
 Noise: 0.3

Peak table for sample 3 : Field 2 BF-5

Peak	Size [bp]	Conc. [pg/μl]	Molarity [pmol/l]	Observations
1	35	125.00	5,411.3	Lower Marker
2	131	198.94	2,293.0	
3	397	780.66	2,976.7	
4	10,380	75.00	10.9	Upper Marker

Region table for sample 3 : Field 2 BF-5

From [bp]	To [bp]	Average Size [bp]	Molarity [pmol/l]	Conc. [pg/μl]	Corr. Area	% of Total	Size distribution in CV [%]	Color
342	456	398	2,536.6	665.26	596.5	65	3.3	Blue

Assay Class: High Sensitivity DNA Assay
 Data Path: C:\...ents and Settings\Bioanalyzer\2013-10-28\2013-10-28_002.xad

Created: 10/28/2013 2:24:45 PM
 Modified: 10/28/2013 3:15:09 PM

Electropherogram Summary Continued ...

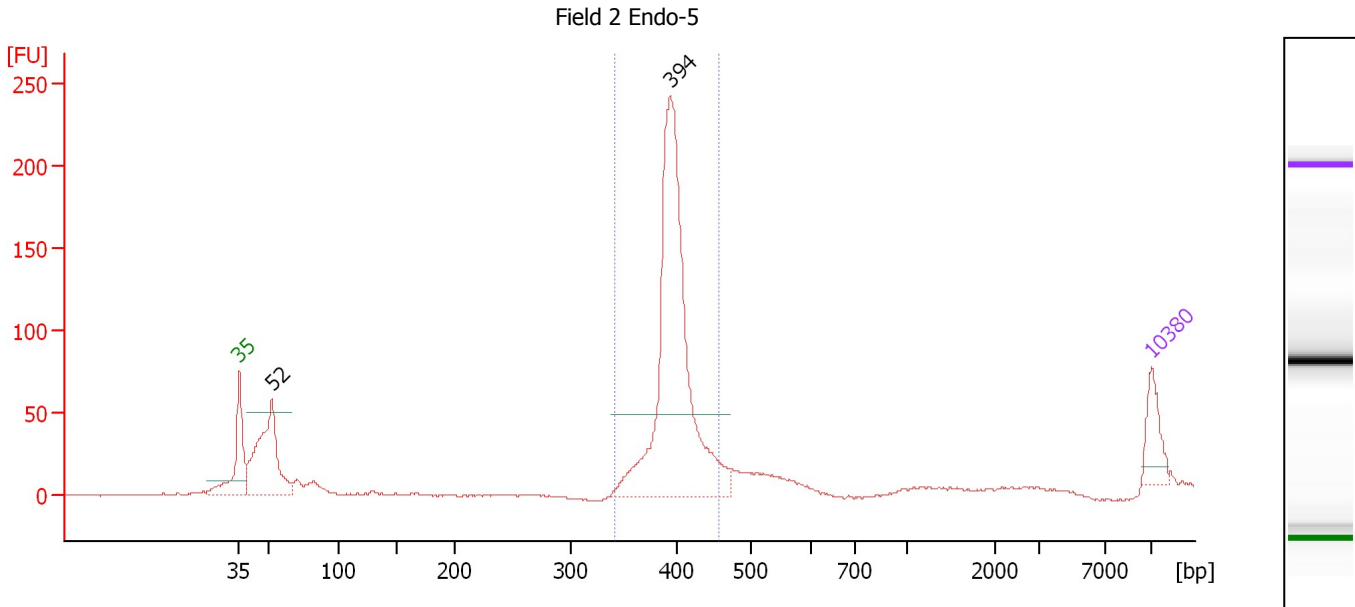

Setpoint Deviations for sample 4 : Field 2 Endo-5

Height Threshold [FU] : 50

Overall Results for sample 4 : Field 2 Endo-5

Number of peaks found: 2 Corr. Area 1: 711.6
 Noise: 0.4

Peak table for sample 4 : Field 2 Endo-5

Peak	Size [bp]	Conc. [pg/µl]	Molarity [pmol/l]	Observations
1	35	125.00	5,411.3	Lower Marker
2	52	470.36	13,589.4	
3	394	1,129.85	4,339.6	
4	10,380	75.00	10.9	Upper Marker

Region table for sample 4 : Field 2 Endo-5

From [bp]	To [bp]	Average Size [bp]	Molarity [pmol/l]	Conc. [pg/µl]	Corr. Area	% of Total	Size distribution in CV [%]	Color
341	457	399	3,881.7	1,021.19	711.6	69	4.5	Blue

Assay Class: High Sensitivity DNA Assay
 Data Path: C:\...ents and Settings\Bioanalyzer\2013-10-28\2013-10-28_002.xad

Created: 10/28/2013 2:24:45 PM
 Modified: 10/28/2013 3:15:09 PM

Electropherogram Summary Continued ...

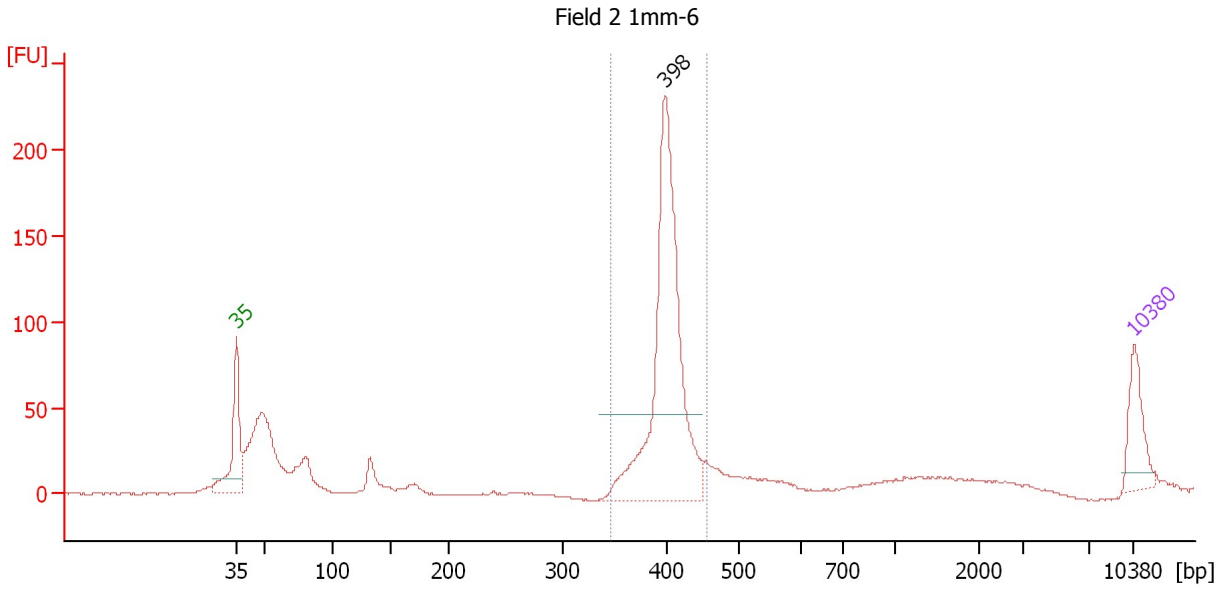

Setpoint Deviations for sample 5 : Field 2 1mm-6

Height Threshold [FU] : 50

Overall Results for sample 5 : Field 2 1mm-6

Number of peaks found: 1 Corr. Area 1: 628.4
 Noise: 0.5

Peak table for sample 5 : Field 2 1mm-6

Peak	Size [bp]	Conc. [pg/μl]	Molarity [pmol/l]	Observations
1	35	125.00	5,411.3	Lower Marker
2	398	746.74	2,839.4	
3	10,380	75.00	10.9	Upper Marker

Region table for sample 5 : Field 2 1mm-6

From [bp]	To [bp]	Average Size [bp]	Molarity [pmol/l]	Conc. [pg/μl]	Corr. Area	% of Total	Size distribution in CV [%]	Color
347	454	403	2,606.4	691.53	628.4	54	4.3	Blue

Assay Class: High Sensitivity DNA Assay
 Data Path: C:\...ents and Settings\Bioanalyzer\2013-10-28\2013-10-28_002.xad

Created: 10/28/2013 2:24:45 PM
 Modified: 10/28/2013 3:15:09 PM

Electropherogram Summary Continued ...

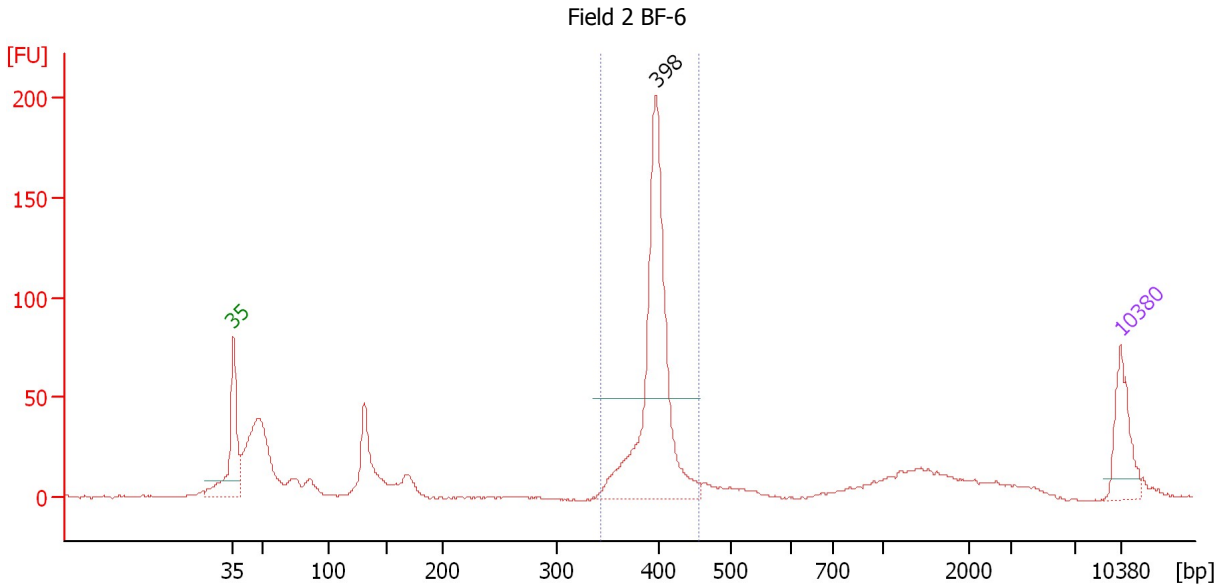

Setpoint Deviations for sample 6 : Field 2 BF-6

Height Threshold [FU] : 50

Overall Results for sample 6 : Field 2 BF-6

Number of peaks found: 1 Corr. Area 1: 479.1
 Noise: 0.5

Peak table for sample 6 : Field 2 BF-6

Peak	Size [bp]	Conc. [pg/μl]	Molarity [pmol/l]	Observations
1	35	125.00	5,411.3	Lower Marker
2	398	583.80	2,222.5	
3	10,380	75.00	10.9	Upper Marker

Region table for sample 6 : Field 2 BF-6

From [bp]	To [bp]	Average Size [bp]	Molarity [pmol/l]	Conc. [pg/μl]	Corr. Area	% of Total	Size distribution in CV [%]	Color
344	456	397	2,176.4	569.93	479.1	47	4.3	Blue

Assay Class: High Sensitivity DNA Assay
 Data Path: C:\...ents and Settings\Bioanalyzer\2013-10-28\2013-10-28_002.xad

Created: 10/28/2013 2:24:45 PM
 Modified: 10/28/2013 3:15:09 PM

Electropherogram Summary Continued ...

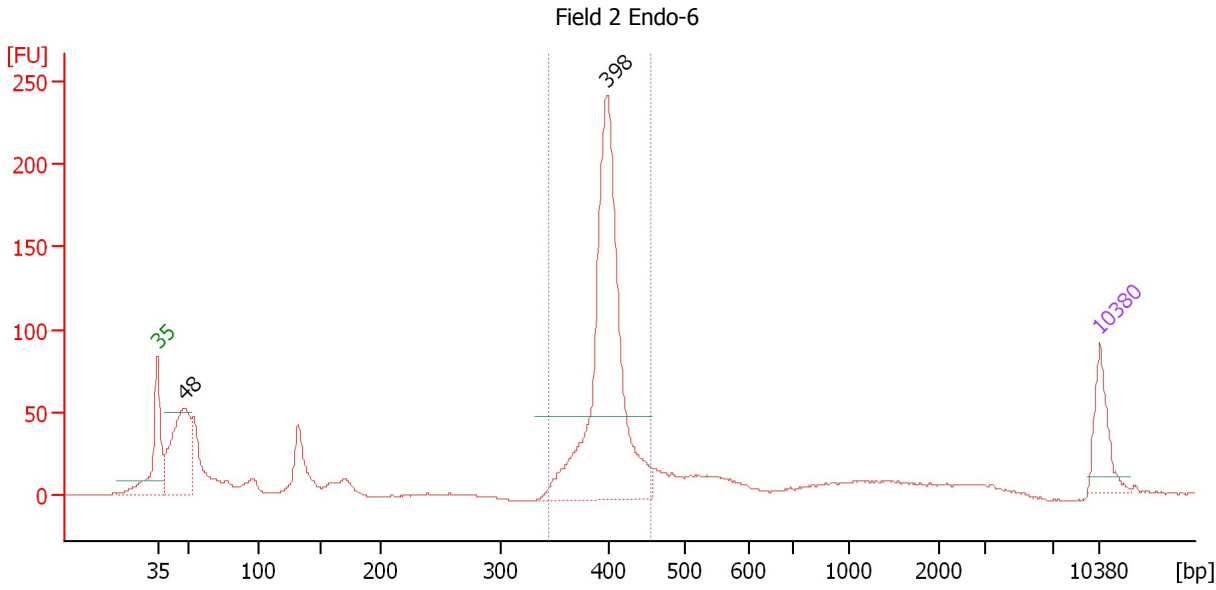

Setpoint Deviations for sample 7 : Field 2 Endo-6

Height Threshold [FU] : 50

Overall Results for sample 7 : Field 2 Endo-6

Number of peaks found: 2 Corr. Area 1: 679.8
 Noise: 0.4

Peak table for sample 7 : Field 2 Endo-6

Peak	Size [bp]	Conc. [pg/μl]	Molarity [pmol/l]	Observations
1	35	125.00	5,411.3	Lower Marker
2	48	337.33	10,594.1	
3	398	828.28	3,152.4	
4	10,380	75.00	10.9	Upper Marker

Region table for sample 7 : Field 2 Endo-6

From [bp]	To [bp]	Average Size [bp]	Molarity [pmol/l]	Conc. [pg/μl]	Corr. Area	% of Total	Size distribution in CV [%]	Color
344	454	399	2,983.4	784.38	679.8	51	4.5	Blue

Assay Class: High Sensitivity DNA Assay
 Data Path: C:\...ents and Settings\Bioanalyzer\2013-10-28\2013-10-28_002.xad

Created: 10/28/2013 2:24:45 PM
 Modified: 10/28/2013 3:15:09 PM

Electropherogram Summary Continued ...

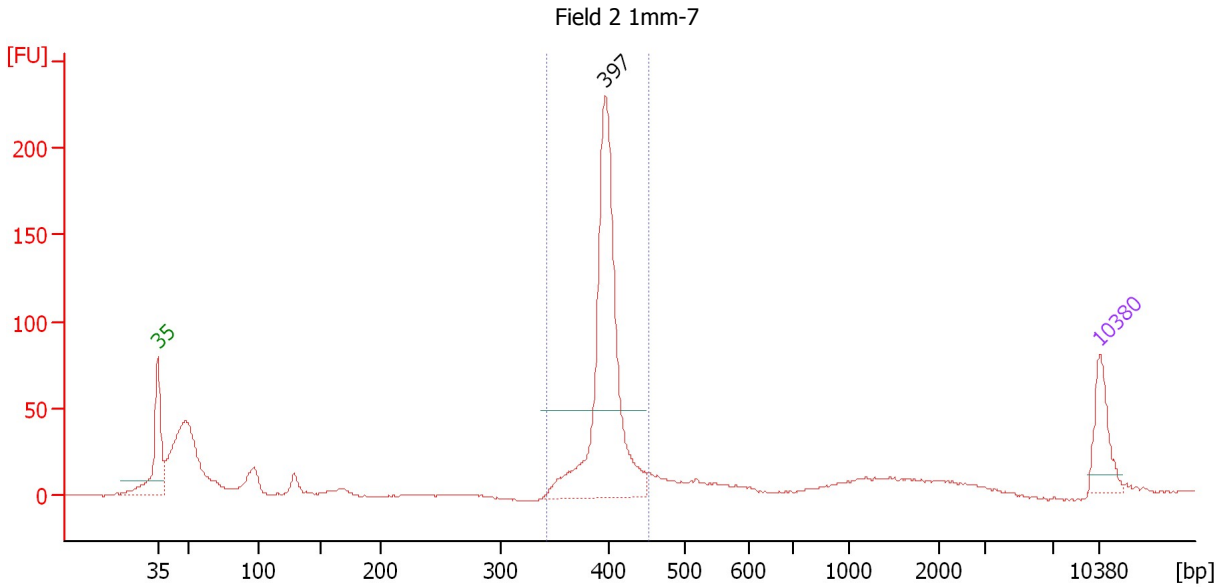

Setpoint Deviations for sample 8 : Field 2 1mm-7

Height Threshold [FU] : 50

Overall Results for sample 8 : Field 2 1mm-7

Number of peaks found: 1 Corr. Area 1: 513.9
 Noise: 0.4

Peak table for sample 8 : Field 2 1mm-7

Peak	Size [bp]	Conc. [pg/µl]	Molarity [pmol/l]	Observations
1	35	125.00	5,411.3	Lower Marker
2	397	680.30	2,595.7	
3	10,380	75.00	10.9	Upper Marker

Region table for sample 8 : Field 2 1mm-7

From [bp]	To [bp]	Average Size [bp]	Molarity [pmol/l]	Conc. [pg/µl]	Corr. Area	% of Total	Size distribution in CV [%]	Color
344	453	399	2,462.3	647.04	513.9	54	4.0	Blue

Assay Class: High Sensitivity DNA Assay
 Data Path: C:\...ents and Settings\Bioanalyzer\2013-10-28\2013-10-28_002.xad

Created: 10/28/2013 2:24:45 PM
 Modified: 10/28/2013 3:15:09 PM

Electropherogram Summary Continued ...

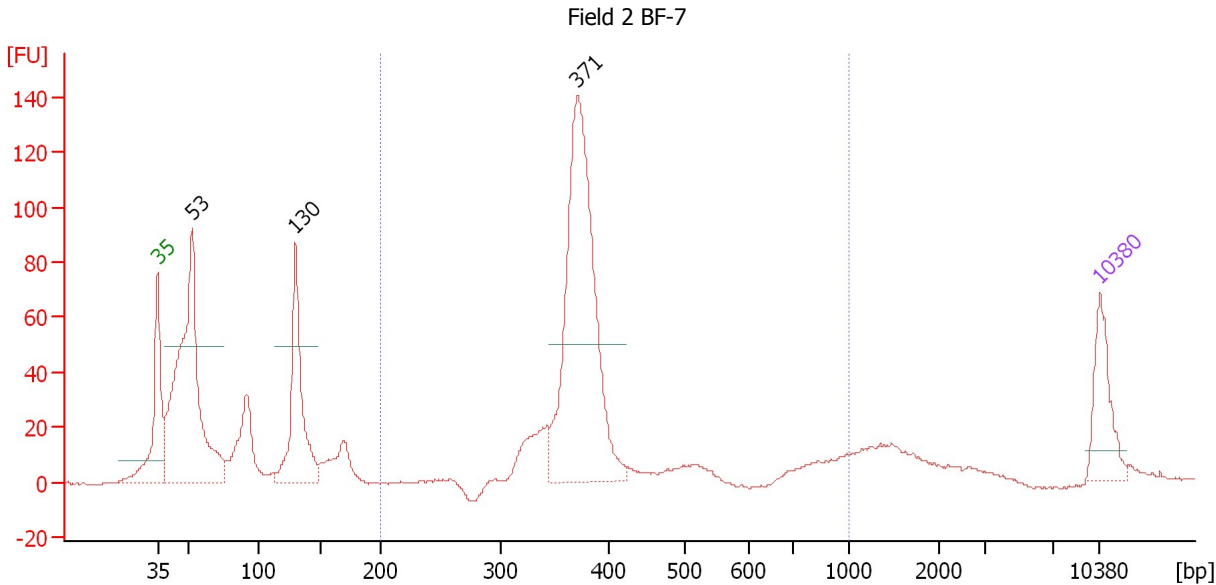

Setpoint Deviations for sample 9 : Field 2 BF-7

Height Threshold [FU] : 50

Overall Results for sample 9 : Field 2 BF-7

Number of peaks found: 3 Corr. Area 1: 571.8
 Noise: 0.5

Peak table for sample 9 : Field 2 BF-7

Peak	Size [bp]	Conc. [pg/μl]	Molarity [pmol/l]	Observations
1	35	125.00	5,411.3	Lower Marker
2	53	660.35	18,789.1	
3	130	269.91	3,150.2	
4	371	633.66	2,588.9	
5	10,380	75.00	10.9	Upper Marker

Region table for sample 9 : Field 2 BF-7

From [bp]	To [bp]	Average Size [bp]	Molarity [pmol/l]	Conc. [pg/μl]	Corr. Area	% of Total	Size distribution in CV [%]	Color
200	1,000	407	3,043.6	770.81	571.8	45	30.2	Blue

Assay Class: High Sensitivity DNA Assay
 Data Path: C:\...ents and Settings\Bioanalyzer\2013-10-28\2013-10-28_002.xad

Created: 10/28/2013 2:24:45 PM
 Modified: 10/28/2013 3:15:09 PM

Electropherogram Summary Continued ...

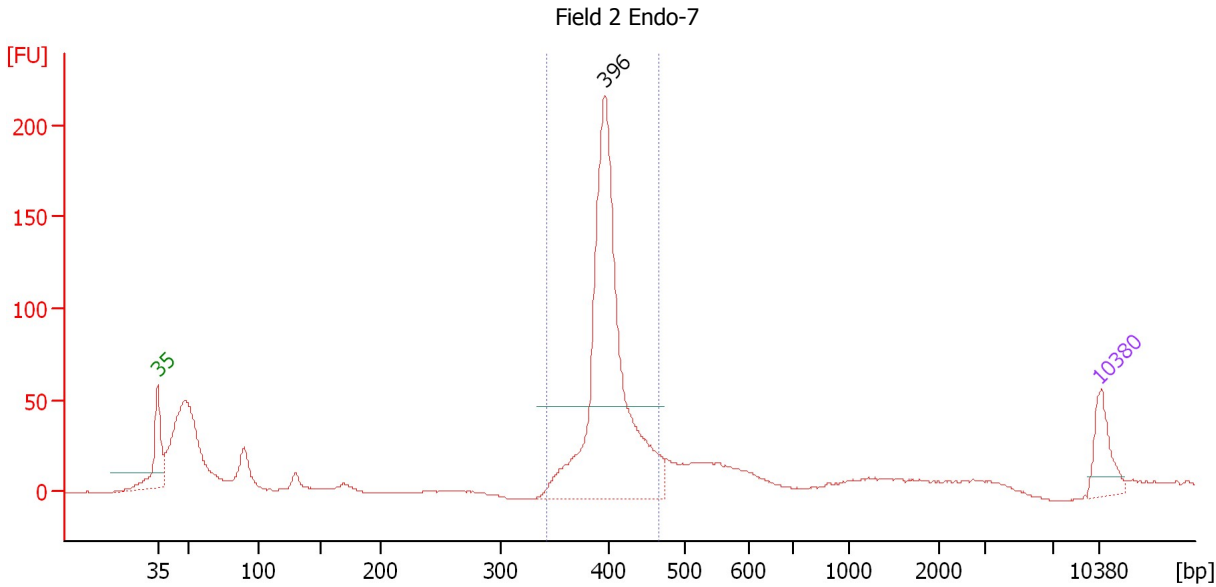

Setpoint Deviations for sample 10 : Field 2 Endo-7

Height Threshold [FU] : 50

Overall Results for sample 10 : Field 2 Endo-7

Number of peaks found: 1 Corr. Area 1: 621.3
 Noise: 0.3

Peak table for sample 10 : Field 2 Endo-7

Peak	Size [bp]	Conc. [pg/μl]	Molarity [pmol/l]	Observations
1	35	125.00	5,411.3	Lower Marker
2	396	1,060.55	4,056.0	
3	10,380	75.00	10.9	Upper Marker

Region table for sample 10 : Field 2 Endo-7

From [bp]	To [bp]	Average Size [bp]	Molarity [pmol/l]	Conc. [pg/μl]	Corr. Area	% of Total	Size distribution in CV [%]	Color
344	466	402	3,543.5	937.51	621.3	56	5.2	Blue

Assay Class: High Sensitivity DNA Assay
 Data Path: C:\...ents and Settings\Bioanalyzer\2013-10-28\2013-10-28_002.xad

Created: 10/28/2013 2:24:45 PM
 Modified: 10/28/2013 3:15:09 PM

Electropherogram Summary Continued ...

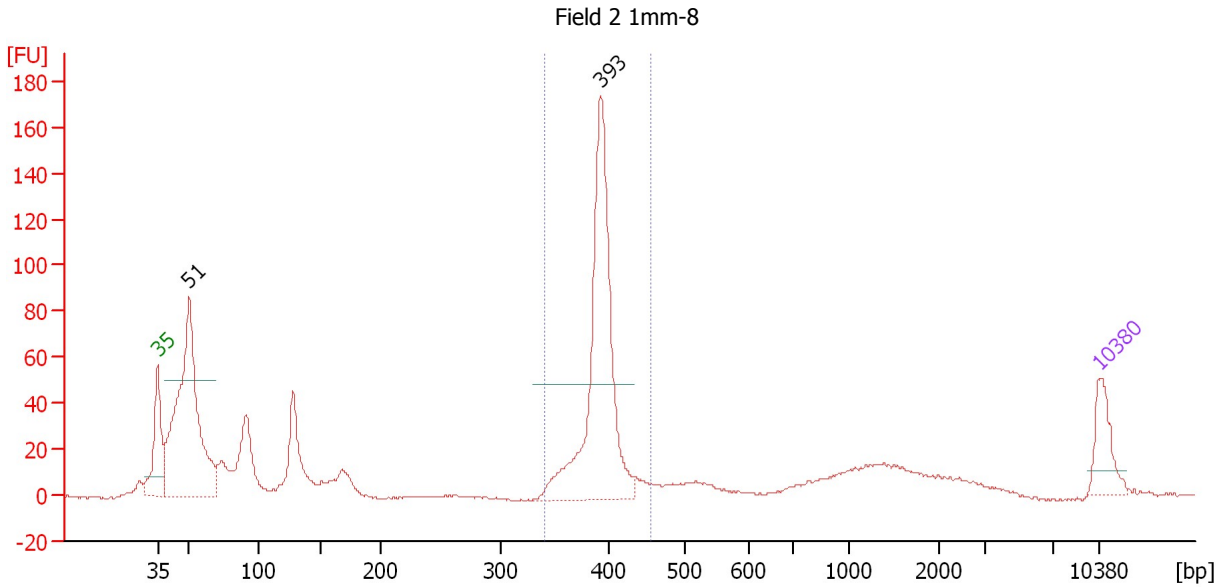

Setpoint Deviations for sample 11 : Field 2 1mm-8

Height Threshold [FU] : 50

Overall Results for sample 11 : Field 2 1mm-8

Number of peaks found: 2 Corr. Area 1: 380.6
 Noise: 0.4

Peak table for sample 11 : Field 2 1mm-8

Peak	Size [bp]	Conc. [pg/μl]	Molarity [pmol/l]	Observations
1	35	125.00	5,411.3	Lower Marker
2	51	806.63	23,885.3	
3	393	679.25	2,621.1	
4	10,380	75.00	10.9	Upper Marker

Region table for sample 11 : Field 2 1mm-8

From [bp]	To [bp]	Average Size [bp]	Molarity [pmol/l]	Conc. [pg/μl]	Corr. Area	% of Total	Size distribution in CV [%]	Color
340	455	393	2,543.3	658.15	380.6	35	4.1	Blue

Assay Class: High Sensitivity DNA Assay
Data Path: C:\...ents and Settings\Bioanalyzer\2013-10-28\2013-10-28_002.xad

Created: 10/28/2013 2:24:45 PM
Modified: 10/28/2013 3:15:09 PM

Gel Image

