

Assay Class: High Sensitivity DNA Assay
Data Path: C:\...ents and Settings\Bioanalyzer\2013-11-20\2013-11-20_005.xad

Created: 11/20/2013 3:58:45 PM
Modified: 11/20/2013 4:28:07 PM

Electrophoresis File Run Summary

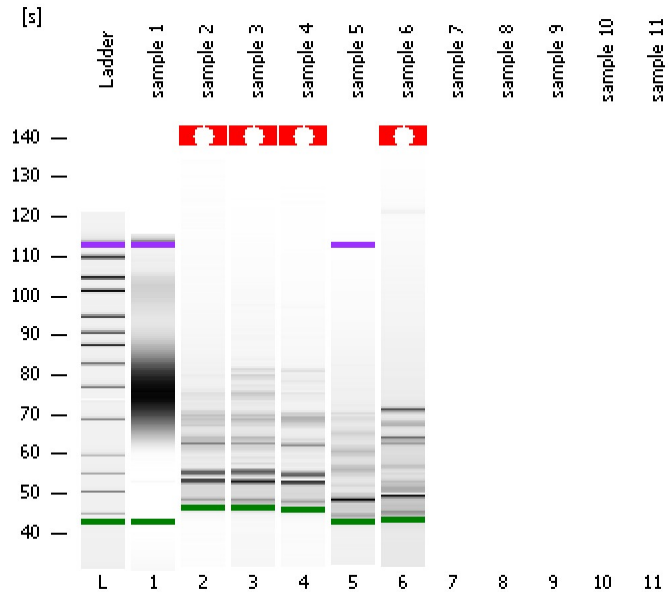

Instrument Information:

Instrument Name: DE13701086 Firmware: C.01.069
Serial#: DE13701086 Type: G2938B

Assay Information:

Assay Origin Path: C:\Program Files\Agilent\2100 bioanalyzer\2100 expert\assays\dsDNA\High Sensitivity DNA.xsy
Assay Class: High Sensitivity DNA Assay
Version: 1.03
Assay Comments: Copyright © 2003-2010 Agilent Technologies

Chip Information:

Chip Lot #:
Reagent Kit Lot #:
Chip Comments:

sample 1

sample 2

sample 3

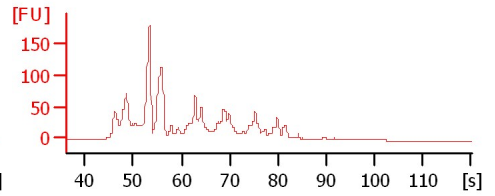
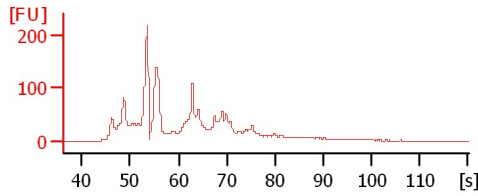
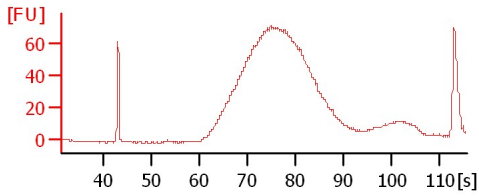

sample 4

sample 5

sample 6

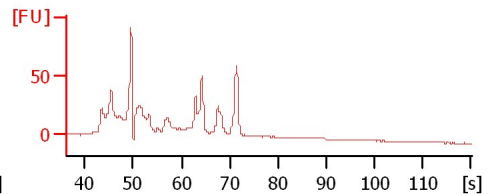
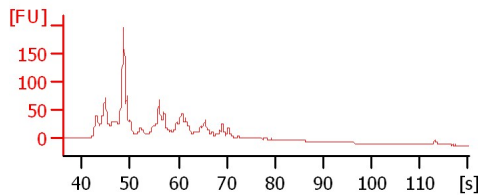
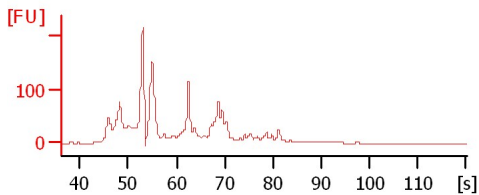

Assay Class: High Sensitivity DNA Assay
Data Path: C:\...ents and Settings\Bioanalyzer\2013-11-20\2013-11-20_005.xad

Created: 11/20/2013 3:58:45 PM
Modified: 11/20/2013 4:28:07 PM

Electrophoresis File Run Summary (Chip Summary)

Sample Name	Sample Comment	Rest. Digest	Status	Observation	Result Label	Result Color
sample 1		<input type="checkbox"/>	✓			
sample 2		<input type="checkbox"/>	✓			
sample 3		<input type="checkbox"/>	✓			
sample 4		<input type="checkbox"/>	✓			
sample 5		<input type="checkbox"/>	✓			
sample 6		<input type="checkbox"/>	✓			
sample 7		<input type="checkbox"/>				
sample 8		<input type="checkbox"/>				
sample 9		<input type="checkbox"/>				
sample 10		<input type="checkbox"/>				
sample 11		<input type="checkbox"/>				
Ladder		<input type="checkbox"/>	✓			

Chip Lot # **Reagent Kit Lot #**

Chip Comments :

Assay Class: High Sensitivity DNA Assay
Data Path: C:\...ents and Settings\Bioanalyzer\2013-11-20\2013-11-20_005.xad

Created: 11/20/2013 3:58:45 PM
Modified: 11/20/2013 4:28:07 PM

Electrophoresis Assay Details

General Analysis Settings

Number of Available Sample and Ladder Wells (Max.) : 12
Minimum Visible Range [s] : 32
Maximum Visible Range [s] : 138
Start Analysis Time Range [s] : 33
End Analysis Time Range [s] : 137.5
Ladder Concentration [pg/ μ l] : 1950
Uses Standard Area for Ladder Fragments
Lower Marker Concentration [pg/ μ l] : 125
Upper Marker Concentration [pg/ μ l] : 75
Used Upper Marker for Quantitation
Standard Curve Fit is Point to Point
Show Data Aligned to Lower and Upper Marker

Integrator Settings

Integration Start Time [s] : 33.05
Integration End Time [s] : 137
Slope Threshold : 0.8
Height Threshold [FU] : 5
Area Threshold : 0.1
Width Threshold [s] : 0.6
Baseline Plateau [s] : 0.5

Filter Settings

Filter Width [s] : 0.5
Polynomial Order : 4

Ladder

Ladder Peak	Size	Area
1	35	160
2	50	210
3	100	208
4	150	221
5	200	242
6	300	270
7	400	305
8	500	306
9	600	336
10	700	321
11	1000	366
12	2000	413
13	3000	411
14	7000	400
15	10380	214

Assay Class: High Sensitivity DNA Assay
 Data Path: C:\...ents and Settings\Bioanalyzer\2013-11-20\2013-11-20_005.xad

Created: 11/20/2013 3:58:45 PM
 Modified: 11/20/2013 4:28:07 PM

Electropherogram Summary

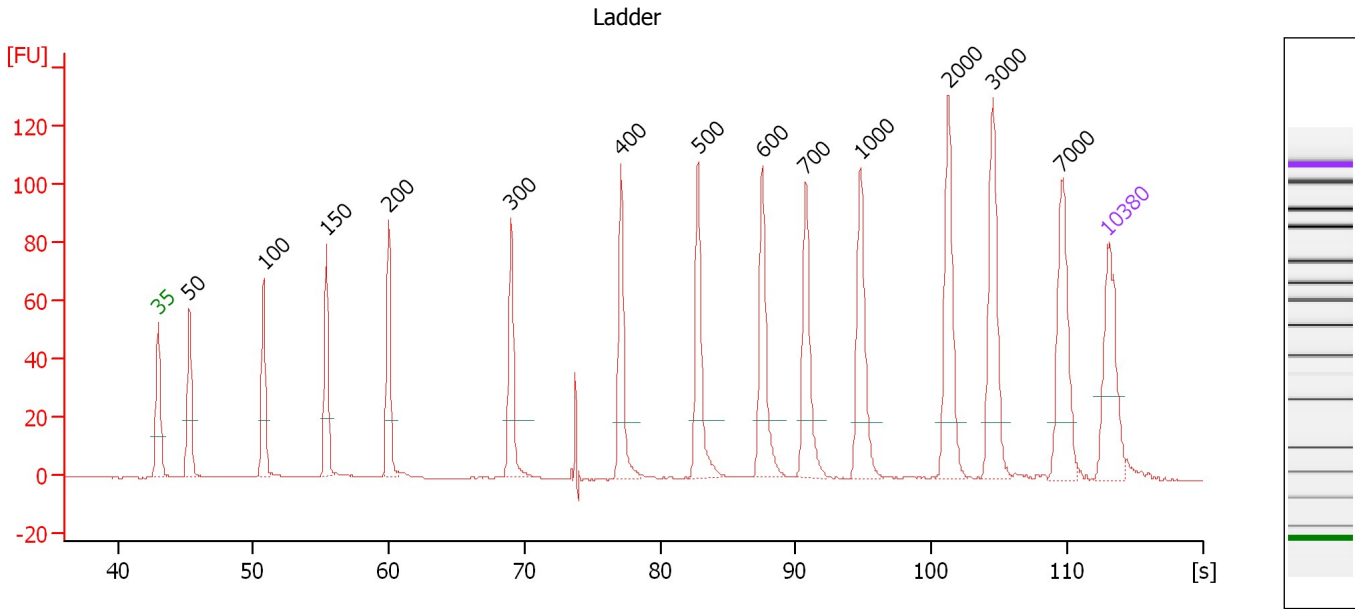

Overall Results for Ladder

Noise: 0.2

Peak table for Ladder

Peak	Aligned Migration Time [s]	Size [bp]	Conc. [pg/μl]	Molarity [pmol/l]	Observations
1	43.00	35	125.00	5,411.3	Lower Marker
2	45.29	50	150.00	4,545.5	Ladder Peak
3	50.77	100	150.00	2,272.7	Ladder Peak
4	55.40	150	150.00	1,515.2	Ladder Peak
5	59.98	200	150.00	1,136.4	Ladder Peak
6	69.02	300	150.00	757.6	Ladder Peak
7	77.13	400	150.00	568.2	Ladder Peak
8	82.82	500	150.00	454.5	Ladder Peak
9	87.57	600	150.00	378.8	Ladder Peak
10	90.76	700	150.00	324.7	Ladder Peak
11	94.79	1,000	150.00	227.3	Ladder Peak
12	101.28	2,000	150.00	113.6	Ladder Peak
13	104.55	3,000	150.00	75.8	Ladder Peak
14	109.65	7,000	150.00	32.5	Ladder Peak
15	113.00	10,380	75.00	10.9	Upper Marker

Assay Class: High Sensitivity DNA Assay
 Data Path: C:\...ents and Settings\Bioanalyzer\2013-11-20\2013-11-20_005.xad

Created: 11/20/2013 3:58:45 PM
 Modified: 11/20/2013 4:28:07 PM

Electropherogram Summary Continued ...

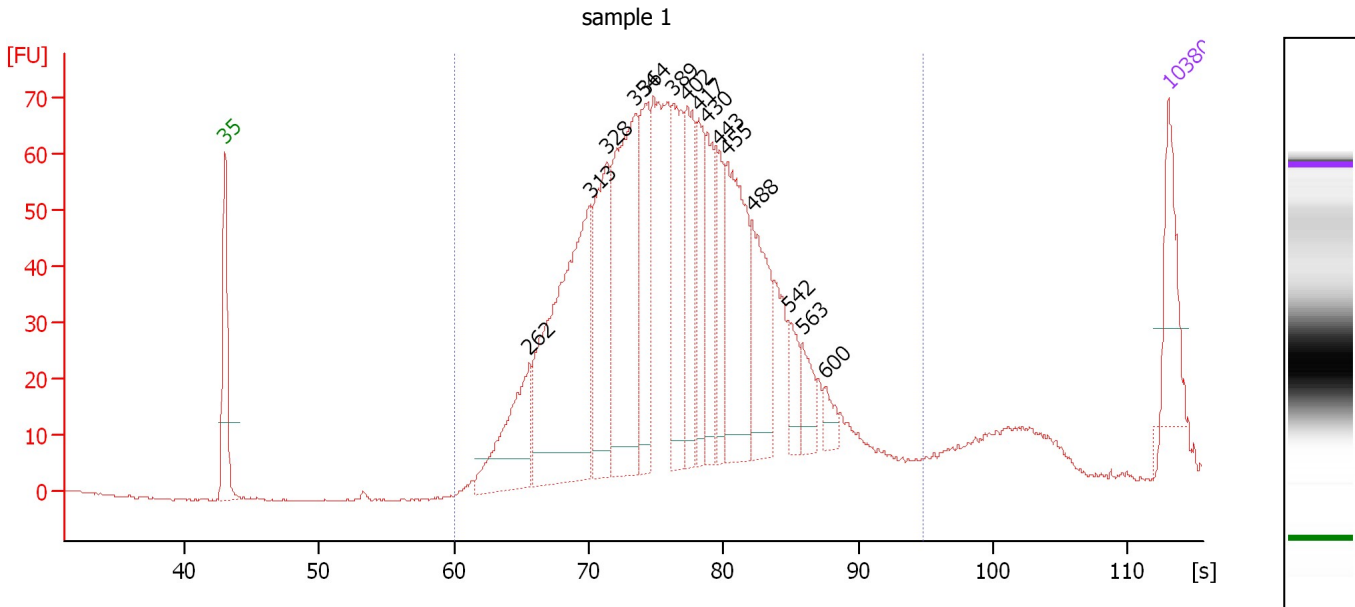

Overall Results for sample 1 : sample 1

Number of peaks found: 15 Corr. Area 1: 1,536.2
 Noise: 0.2

Peak table for sample 1 : sample 1

Peak	Aligned Migration Time [s]	Size [bp]	Conc. [pg/μl]	Molarity [pmol/l]	Observations
1	43.00	35	125.00	5,411.3	Lower Marker
2	65.59	262	182.96	1,057.9	
3	70.09	313	510.91	2,471.6	
4	71.29	328	221.82	1,024.9	
5	73.44	354	374.14	1,599.2	
6	74.20	364	159.73	665.2	
7	76.23	389	170.14	662.9	
8	77.26	402	135.41	509.9	
9	78.10	417	115.61	420.0	
10	78.82	430	115.00	405.5	
11	79.57	443	79.24	271.1	
12	80.25	455	230.37	767.3	
13	82.12	488	159.74	496.2	
14	84.83	542	44.93	125.5	
15	85.83	563	44.77	120.4	
16	87.58	600	21.59	54.5	
17	113.00	10,380	75.00	10.9	Upper Marker

Region table for sample 1 : sample 1

From [bp]	To [bp]	Average Size [bp]	Molarity [pmol/l]	Conc. [pg/μl]	Corr. Area	% of Total	Size distribution in CV [%]	Color
200	1,000	401	12,634.9	3,099.67	1,536.2	97	23.9	Blue

Assay Class: High Sensitivity DNA Assay
 Data Path: C:\...ents and Settings\Bioanalyzer\2013-11-20\2013-11-20_005.xad

Created: 11/20/2013 3:58:45 PM
 Modified: 11/20/2013 4:28:07 PM

Electropherogram Summary Continued ...

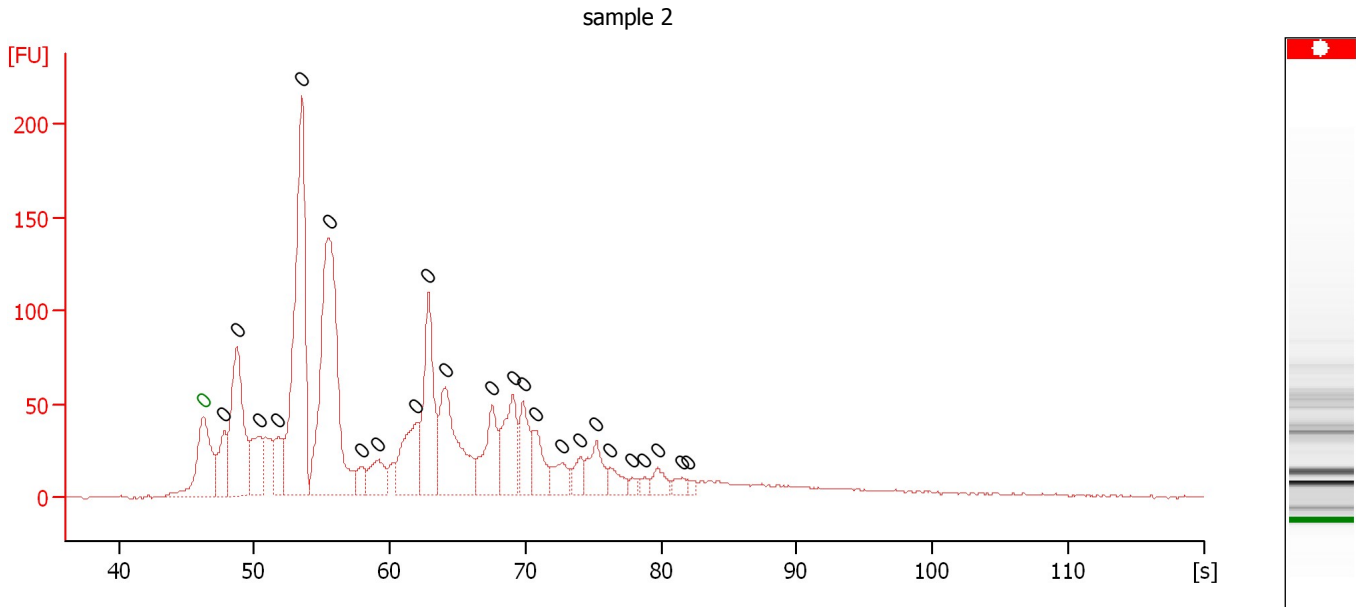

Overall Results for sample 2 : sample 2

Number of peaks found: 24 Noise: 0.5

Peak table for sample 2 : sample 2

Peak	Aligned Migration Time [s]	Size [bp]	Conc. [pg/μl]	Molarity [pmol/l]	Observations
1	46.25	0	0.00	0.0	Lower Marker
2	47.80	0	0.00	0.0	
3	48.70	0	0.00	0.0	
4	50.40	0	0.00	0.0	
5	51.75	0	0.00	0.0	
6	53.55	0	0.00	0.0	
7	55.50	0	0.00	0.0	
8	57.85	0	0.00	0.0	
9	59.15	0	0.00	0.0	
10	61.95	0	0.00	0.0	
11	62.85	0	0.00	0.0	
12	64.10	0	0.00	0.0	
13	67.55	0	0.00	0.0	
14	69.10	0	0.00	0.0	
15	69.85	0	0.00	0.0	
16	70.75	0	0.00	0.0	
17	72.75	0	0.00	0.0	
18	74.00	0	0.00	0.0	
19	75.25	0	0.00	0.0	
20	76.30	0	0.00	0.0	
21	77.90	0	0.00	0.0	
22	78.80	0	0.00	0.0	
23	79.75	0	0.00	0.0	
24	81.55	0	0.00	0.0	
25	82.00	0	0.00	0.0	

Assay Class: High Sensitivity DNA Assay
 Data Path: C:\...ents and Settings\Bioanalyzer\2013-11-20\2013-11-20_005.xad

Created: 11/20/2013 3:58:45 PM
 Modified: 11/20/2013 4:28:07 PM

Electropherogram Summary Continued ...

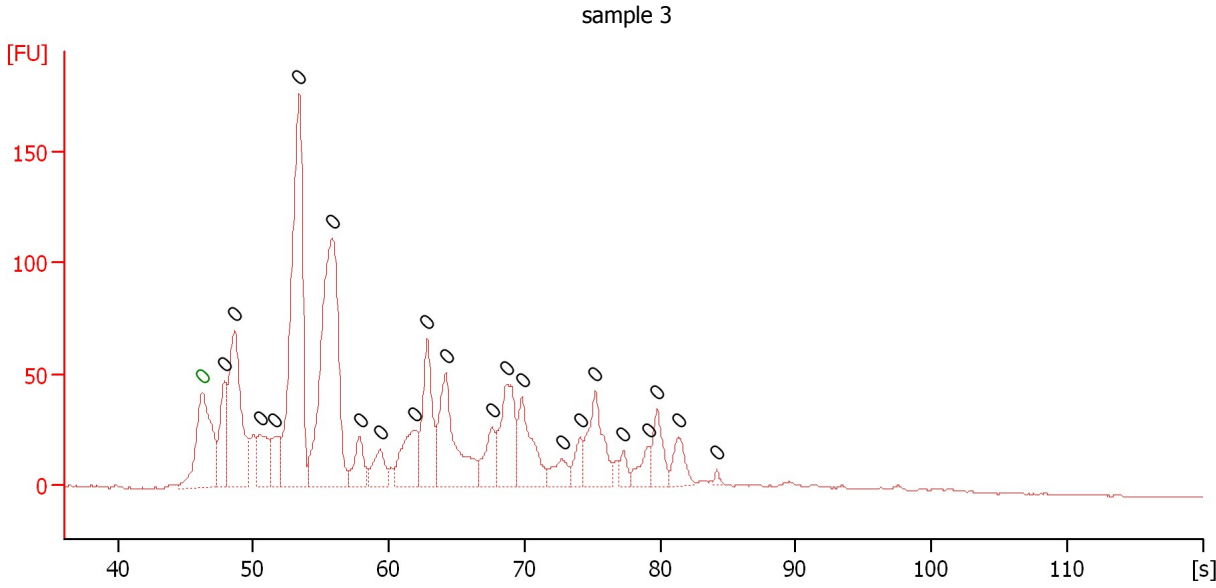

Overall Results for sample 3 : sample 3

Number of peaks found: 22 Noise: 0.2

Peak table for sample 3 : sample 3

Peak	Aligned Migration Time [s]	Size [bp]	Conc. [pg/μl]	Molarity [pmol/l]	Observations
1	46.25	0	0.00	0.0	Lower Marker
2	47.90	0	0.00	0.0	
3	48.60	0	0.00	0.0	
4	50.50	0	0.00	0.0	
5	51.60	0	0.00	0.0	
6	53.40	0	0.00	0.0	
7	55.85	0	0.00	0.0	
8	57.85	0	0.00	0.0	
9	59.40	0	0.00	0.0	
10	61.85	0	0.00	0.0	
11	62.85	0	0.00	0.0	
12	64.20	0	0.00	0.0	
13	67.60	0	0.00	0.0	
14	68.70	0	0.00	0.0	
15	69.85	0	0.00	0.0	
16	72.80	0	0.00	0.0	
17	74.10	0	0.00	0.0	
18	75.25	0	0.00	0.0	
19	77.30	0	0.00	0.0	
20	79.15	0	0.00	0.0	
21	79.75	0	0.00	0.0	
22	81.35	0	0.00	0.0	
23	84.20	0	0.00	0.0	

Assay Class: High Sensitivity DNA Assay
 Data Path: C:\...ents and Settings\Bioanalyzer\2013-11-20\2013-11-20_005.xad

Created: 11/20/2013 3:58:45 PM
 Modified: 11/20/2013 4:28:07 PM

Electropherogram Summary Continued ...

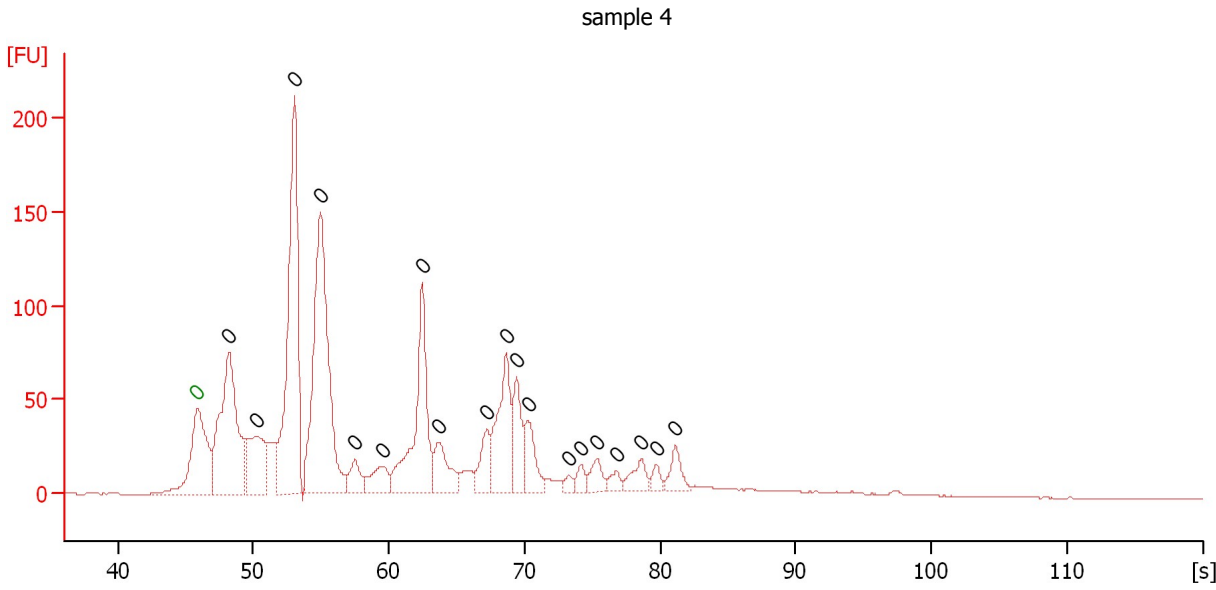

Overall Results for sample 4 : sample 4

Number of peaks found: 19 Noise: 0.2

Peak table for sample 4 : sample 4

Peak	Aligned Migration Time [s]	Size [bp]	Conc. [pg/μl]	Molarity [pmol/l]	Observations
1	45.85	0	0.00	0.0	Lower Marker
2	48.25	0	0.00	0.0	
3	50.25	0	0.00	0.0	
4	53.05	0	0.00	0.0	
5	54.95	0	0.00	0.0	
6	57.55	0	0.00	0.0	
7	59.50	0	0.00	0.0	
8	62.45	0	0.00	0.0	
9	63.75	0	0.00	0.0	
10	67.20	0	0.00	0.0	
11	68.65	0	0.00	0.0	
12	69.45	0	0.00	0.0	
13	70.25	0	0.00	0.0	
14	73.30	0	0.00	0.0	
15	74.15	0	0.00	0.0	
16	75.35	0	0.00	0.0	
17	76.80	0	0.00	0.0	
18	78.65	0	0.00	0.0	
19	79.75	0	0.00	0.0	
20	81.15	0	0.00	0.0	

Assay Class: High Sensitivity DNA Assay
 Data Path: C:\...ents and Settings\Bioanalyzer\2013-11-20\2013-11-20_005.xad

Created: 11/20/2013 3:58:45 PM
 Modified: 11/20/2013 4:28:07 PM

Electropherogram Summary Continued ...

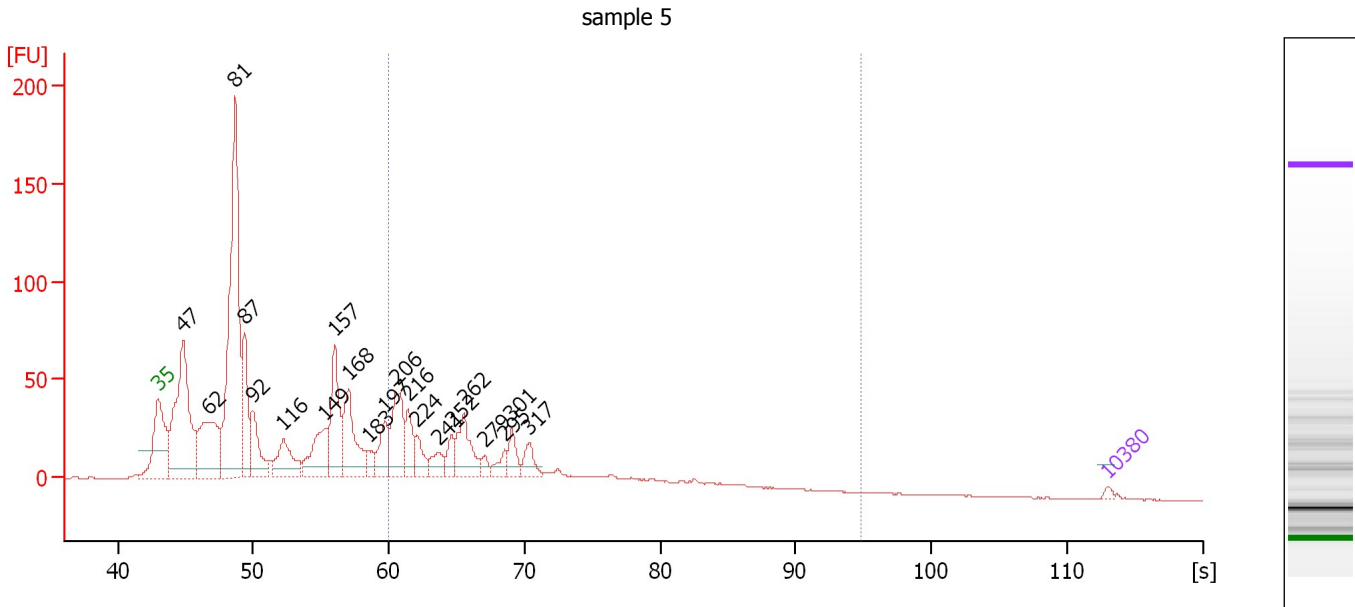

Overall Results for sample 5 : sample 5

Number of peaks found: 21 Corr. Area 1: 536.8
 Noise: 0.2

Peak table for sample 5 : sample 5

Peak	Aligned Migration Time [s]	Size [bp]	Conc. [pg/μl]	Molarity [pmol/l]	Observations
1	43.00	35	125.00	5,411.3	Lower Marker
2	44.83	47	7,429.80	239,678.3	
3	46.66	62	4,105.94	99,586.7	
4	48.69	81	12,195.18	227,929.2	
5	49.36	87	2,798.44	48,658.1	
6	49.90	92	2,060.23	33,902.9	
7	52.23	116	1,924.78	25,190.0	
8	55.30	149	2,187.35	22,240.8	
9	56.05	157	2,968.37	28,616.8	
10	57.05	168	2,822.87	25,452.0	
11	58.46	183	480.71	3,970.1	
12	59.71	197	1,204.16	9,258.6	
13	60.54	206	2,280.07	16,753.0	
14	61.46	216	1,127.99	7,900.5	
15	62.12	224	745.36	5,048.8	
16	63.66	241	654.74	4,121.6	
17	64.66	252	610.42	3,674.2	
18	65.57	262	1,715.81	9,928.7	
19	67.11	279	256.58	1,394.2	
20	68.56	295	469.21	2,410.4	
21	69.06	301	677.41	3,415.5	
22	70.39	317	606.20	2,898.2	
23	113.00	10,380	75.00	10.9	Upper Marker

Assay Class: High Sensitivity DNA Assay
Data Path: C:\...ents and Settings\Bioanalyzer\2013-11-20\2013-11-20_005.xad

Created: 11/20/2013 3:58:45 PM
Modified: 11/20/2013 4:28:07 PM

Electropherogram Summary Continued ...**... Region table for sample 5 : sample 5**

From [bp]	To [bp]	Average Size [bp]	Molarity [pmol/l]	Conc. [pg/μl]	Corr. Area	% of Total	Size distribution in CV [%]	Co lor
200	1,000	310	81,582.5	14,695.20	536.8	30	38.3	

Assay Class: High Sensitivity DNA Assay
 Data Path: C:\...ents and Settings\Bioanalyzer\2013-11-20\2013-11-20_005.xad

Created: 11/20/2013 3:58:45 PM
 Modified: 11/20/2013 4:28:07 PM

Electropherogram Summary Continued ...

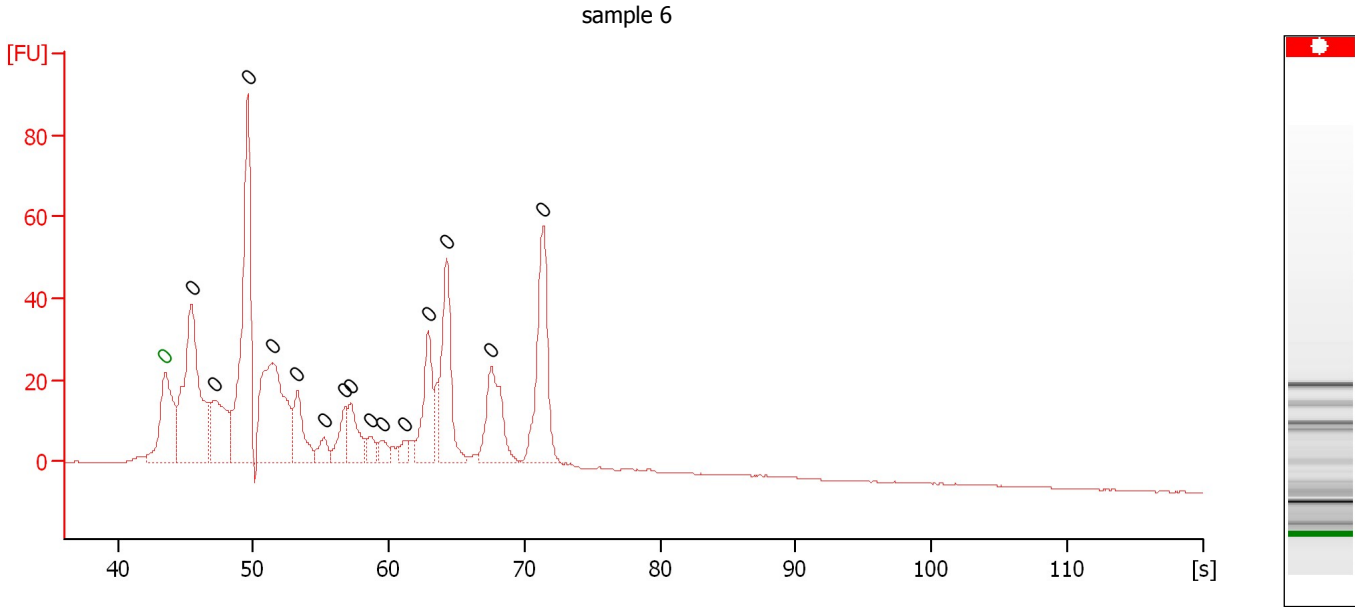

Overall Results for sample 6 : sample 6

Number of peaks found: 15 Noise: 0.2

Peak table for sample 6 : sample 6

Peak	Aligned Migration Time [s]	Size [bp]	Conc. [pg/μl]	Molarity [pmol/l]	Observations
1	43.50	0	0.00	0.0	Lower Marker
2	45.45	0	0.00	0.0	
3	47.20	0	0.00	0.0	
4	49.60	0	0.00	0.0	
5	51.40	0	0.00	0.0	
6	53.25	0	0.00	0.0	
7	55.20	0	0.00	0.0	
8	56.80	0	0.00	0.0	
9	57.20	0	0.00	0.0	
10	58.65	0	0.00	0.0	
11	59.60	0	0.00	0.0	
12	61.15	0	0.00	0.0	
13	62.95	0	0.00	0.0	
14	64.25	0	0.00	0.0	
15	67.55	0	0.00	0.0	
16	71.40	0	0.00	0.0	

Assay Class: High Sensitivity DNA Assay
Data Path: C:\...ents and Settings\Bioanalyzer\2013-11-20\2013-11-20_005.xad

Created: 11/20/2013 3:58:45 PM
Modified: 11/20/2013 4:28:07 PM

Gel Image

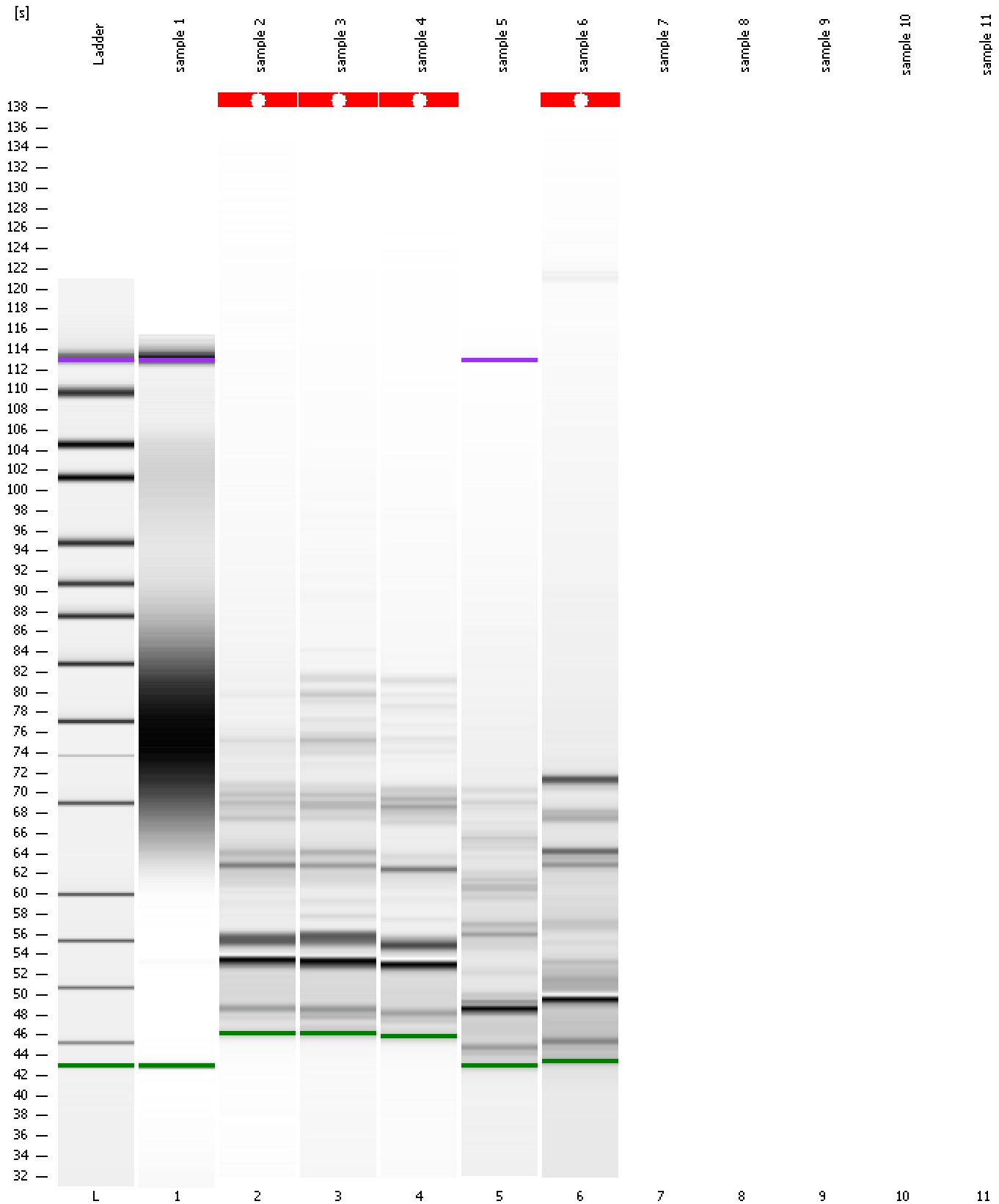

Assay Class: High Sensitivity DNA Assay
Data Path: C:\...ents and Settings\Bioanalyzer\2013-11-20\2013-11-20_005.xad

Created: 11/20/2013 3:58:45 PM
Modified: 11/20/2013 4:28:07 PM

Invalid Samples

Sample 7 has not been run, no results available.

Sample 8 has not been run, no results available.

Sample 9 has not been run, no results available.

Sample 10 has not been run, no results available.

Sample 11 has not been run, no results available.