

Assay Class: DNA 12000
Data Path: C:\...ents and Settings\Bioanalyzer\2014-01-27\2014-01-27_002.xad

Created: 1/27/2014 12:04:09 PM
Modified: 1/27/2014 12:30:02 PM

Electrophoresis File Run Summary

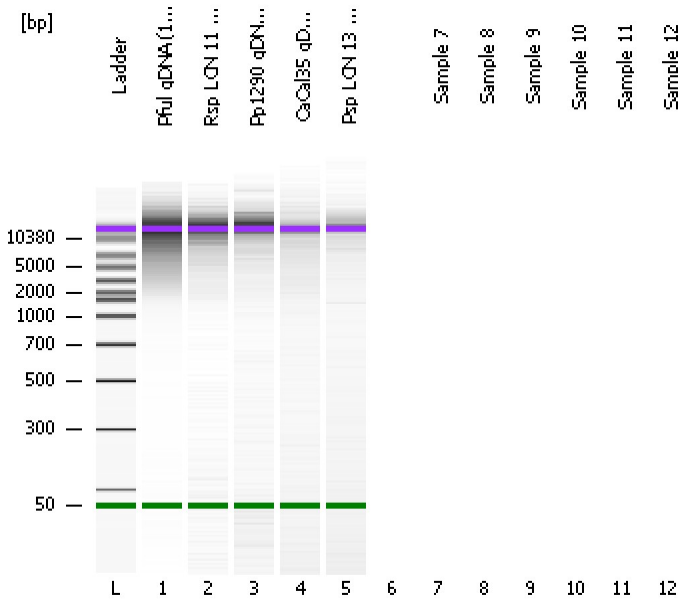

Instrument Information:

Instrument Name: DE13701086 Firmware: C.01.069
Serial#: DE13701086 Type: G2938B

Assay Information:

Assay Origin Path: C:\Program Files\Agilent\2100 bioanalyzer\2100 expert\assays\dsDNA\DNA 12000 Series II.xsy

Assay Class: DNA 12000
Version: 2.4
Assay Comments: DNA Analysis 100 -12000 bp

© Copyright 2003-2009 Agilent Technologies, Inc.

Chip Information:

Chip Lot #:
Reagent Kit Lot #:
Chip Comments:

Pful gDNA (1:10) 1/9/14

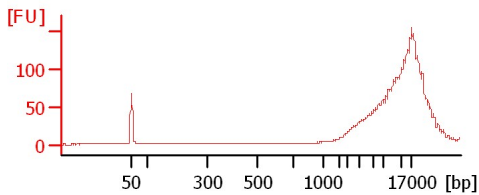

Rsp LCN 11 gDNA 1/24

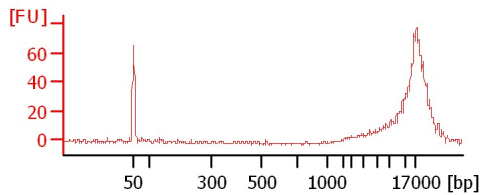

Pp1290 gDNA 1/24

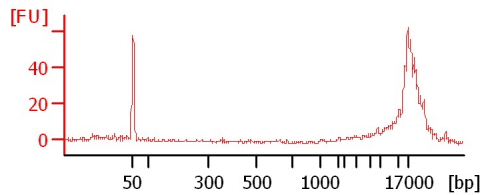

CaCal35 gDNA 1/24

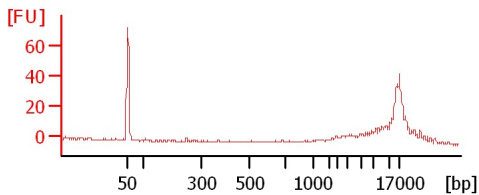

Psp LCN 13 gDNA 1/24

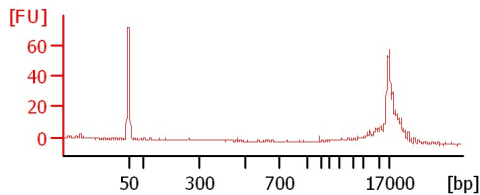

Assay Class: DNA 12000
 Data Path: C:\...ents and Settings\Bioanalyzer\2014-01-27\2014-01-27_002.xad

Created: 1/27/2014 12:04:09 PM
 Modified: 1/27/2014 12:30:02 PM

Electrophoresis File Run Summary (Chip Summary)

Sample Name	Sample Comment	Rest. Digest	Status	Observation	Result Label	Result Color
Pful gDNA (1:10) 1/9/14		<input type="checkbox"/>	✓			
Rsp LCN 11 gDNA 1/24		<input type="checkbox"/>	✓			
Pp1290 gDNA 1/24		<input type="checkbox"/>	✓			
CaCal35 gDNA 1/24		<input type="checkbox"/>	✓			
Psp LCN 13 gDNA 1/24		<input type="checkbox"/>	✓			
Sample 7		<input type="checkbox"/>				
Sample 8		<input type="checkbox"/>				
Sample 9		<input type="checkbox"/>				
Sample 10		<input type="checkbox"/>				
Sample 11		<input type="checkbox"/>				
Sample 12		<input type="checkbox"/>				
Ladder		<input type="checkbox"/>	✓			

Chip Lot #

Reagent Kit Lot #

Chip Comments :

Assay Class: DNA 12000
Data Path: C:\...ents and Settings\Bioanalyzer\2014-01-27\2014-01-27_002.xad

Created: 1/27/2014 12:04:09 PM
Modified: 1/27/2014 12:30:02 PM

Electrophoresis Assay Details

General Analysis Settings

Number of Available Sample and Ladder Wells (Max.) : 13
Minimum Visible Range [s] : 20
Maximum Visible Range [s] : 99
Start Analysis Time Range [s] : 20
End Analysis Time Range [s] : 98.95
Ladder Concentration [ng/μl] : 44
Uses Standard Area for Ladder Fragments
Lower Marker Concentration [ng/μl] : 8.3
Upper Marker Concentration [ng/μl] : 4.2
Used Upper Marker for Quantitation
This is a Qualitative Assay Only
Standard Curve Fit is Point to Point
Show Data Aligned to Lower and Upper Marker

Integrator Settings

Integration Start Time [s] : 20
Integration End Time [s] : 98.95
Slope Threshold : 0.8
Height Threshold [FU] : 20
Area Threshold : 0.1
Width Threshold [s] : 0.5
Baseline Plateau [s] : 0.5

Filter Settings

Filter Width [s] : 0.5
Polynomial Order : 4

Ladder

Ladder Peak	Size	Area
1	50	120
2	100	48
3	300	61
4	500	77
5	700	81
6	1000	86
7	1500	92
8	2000	92
9	3000	96
10	5000	100
11	7000	98
12	10380	102
13	17000	110

Assay Class: DNA 12000
 Data Path: C:\...ents and Settings\Bioanalyzer\2014-01-27\2014-01-27_002.xad

Created: 1/27/2014 12:04:09 PM
 Modified: 1/27/2014 12:30:02 PM

Electropherogram Summary

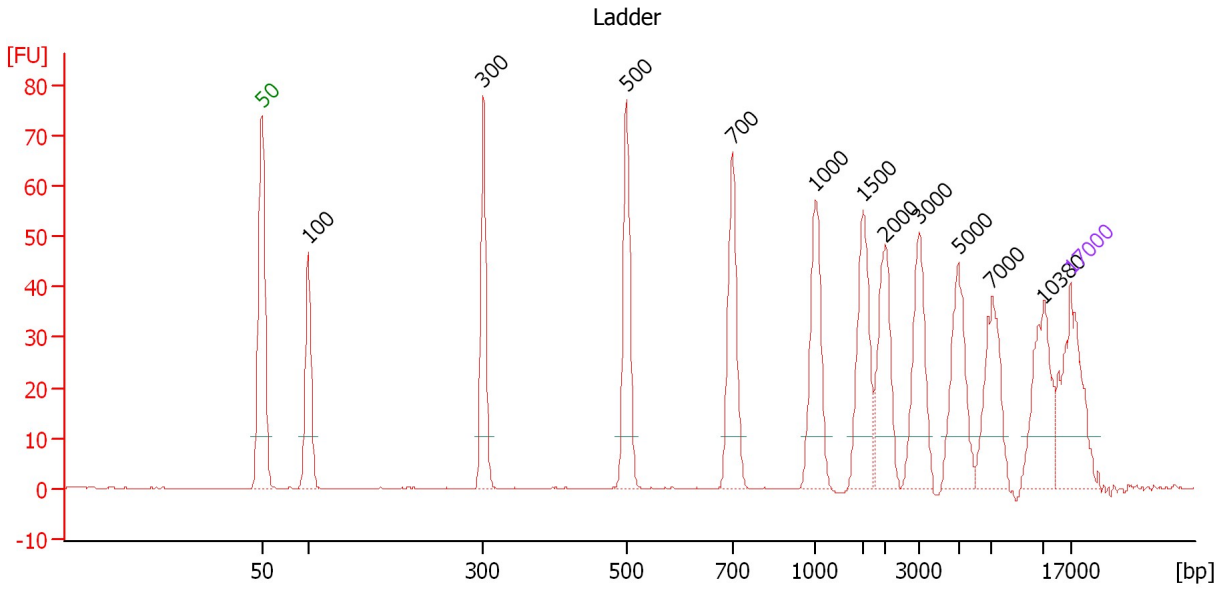

Peak table for Ladder

Peak	Size [bp]	Conc. [ng/μl]	Molarity [nmol/l]	Observations
1	50	8.30	251.5	Lower Marker
2	100	4.00	60.6	Ladder Peak
3	300	4.00	20.2	Ladder Peak
4	500	4.00	12.1	Ladder Peak
5	700	4.00	8.7	Ladder Peak
6	1,000	4.00	6.1	Ladder Peak
7	1,500	4.00	4.0	Ladder Peak
8	2,000	4.00	3.0	Ladder Peak
9	3,000	4.00	2.0	Ladder Peak
10	5,000	4.00	1.2	Ladder Peak
11	7,000	4.00	0.9	Ladder Peak
12	10,380	4.00	0.6	Ladder Peak
13	17,000	4.20	0.4	Upper Marker

Assay Class: DNA 12000
 Data Path: C:\...ents and Settings\Bioanalyzer\2014-01-27\2014-01-27_002.xad

Created: 1/27/2014 12:04:09 PM
 Modified: 1/27/2014 12:30:02 PM

Electropherogram Summary Continued ...

Pful gDNA (1:10) 1/9/14

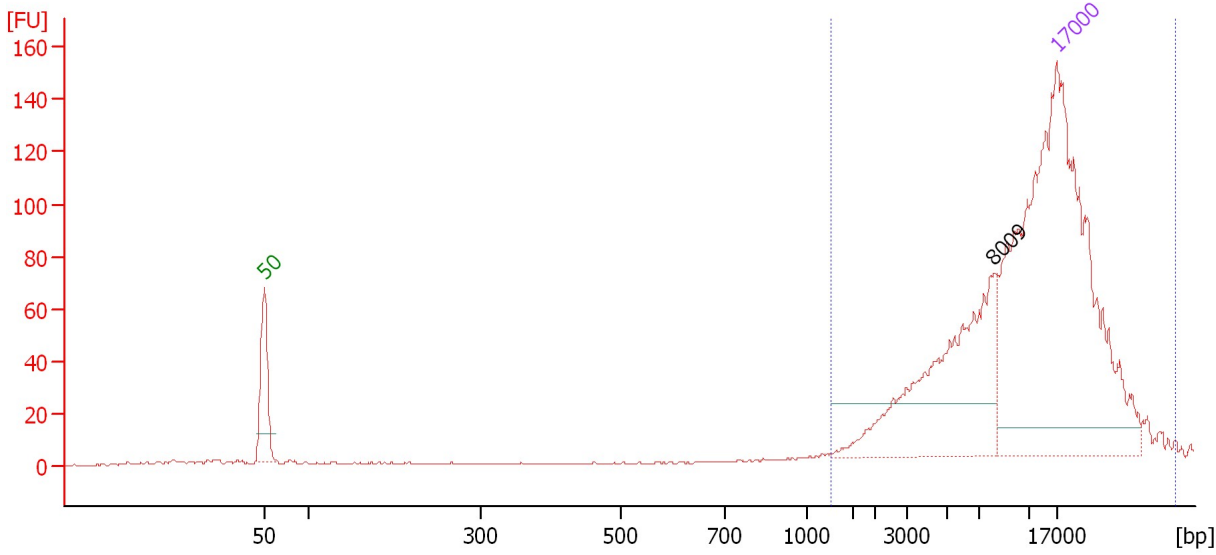

Overall Results for sample 1 : Pful gDNA (1:10) 1/9/14

Number of peaks found: 1 Area: 339.1

Peak table for sample 1 : Pful gDNA (1:10) 1/9/14

Peak	Size [bp]	Conc. [ng/μl]	Molarity [nmol/l]	Observations
1	50	8.30	251.5	Lower Marker
2	8,009	1.89	0.4	
3	17,000	4.20	0.4	Upper Marker

Region table for sample 1 : Pful gDNA (1:10) 1/9/14

From [bp]	To [bp]	Average Size [bp]	Conc. [ng/μl]	Area	Col Size distribution in CV or [%]	% of Total
1,267	46,023	14,347	1.89	339.1	61.0	97

Assay Class: DNA 12000
 Data Path: C:\...ents and Settings\Bioanalyzer\2014-01-27\2014-01-27_002.xad

Created: 1/27/2014 12:04:09 PM
 Modified: 1/27/2014 12:30:02 PM

Electropherogram Summary Continued ...

Rsp LCN 11 gDNA 1/24

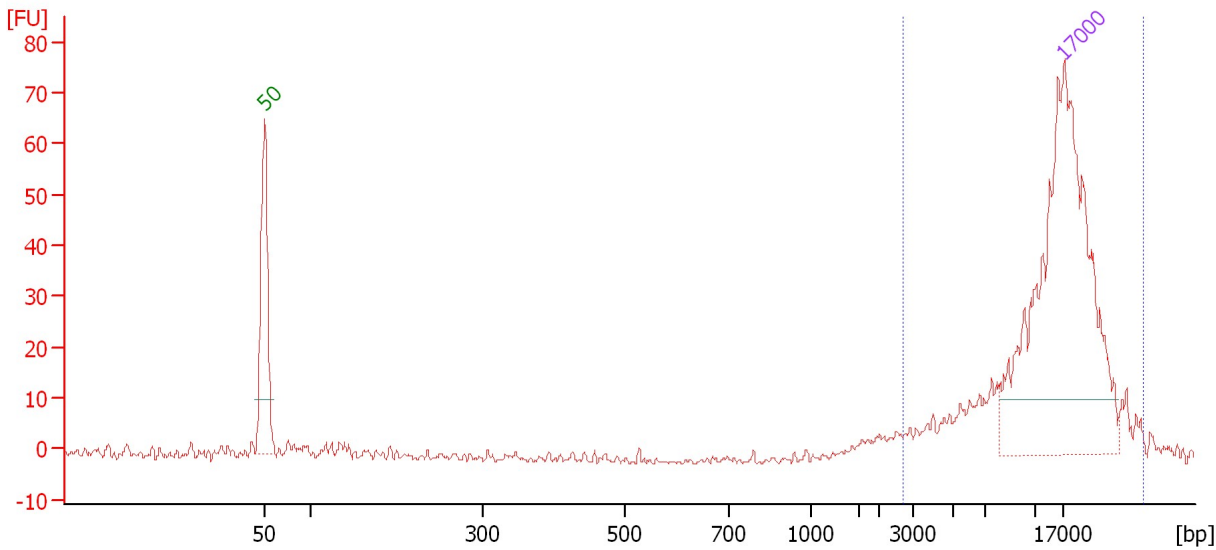

Overall Results for sample 2 : Rsp LCN 11 gDNA 1/24

Number of peaks found: 0 Area 1: 55.0

Peak table for sample 2 : Rsp LCN 11 gDNA 1/24

Peak	Size [bp]	Conc. [ng/μl]	Molarity [nmol/l]	Observations
1	50	8.30	251.5	Lower Marker
2	17,000	4.20	0.4	Upper Marker

Region table for sample 2 : Rsp LCN 11 gDNA 1/24

From [bp]	To [bp]	Average Size [bp]	Conc. [ng/μl]	Area	Col Size distribution in CV or [%]	% of Total
2,675	36,261	16,114	0.79	55.0	43.3	82

Assay Class: DNA 12000
 Data Path: C:\...ents and Settings\Bioanalyzer\2014-01-27\2014-01-27_002.xad

Created: 1/27/2014 12:04:09 PM
 Modified: 1/27/2014 12:30:02 PM

Electropherogram Summary Continued ...

Pp1290 gDNA 1/24

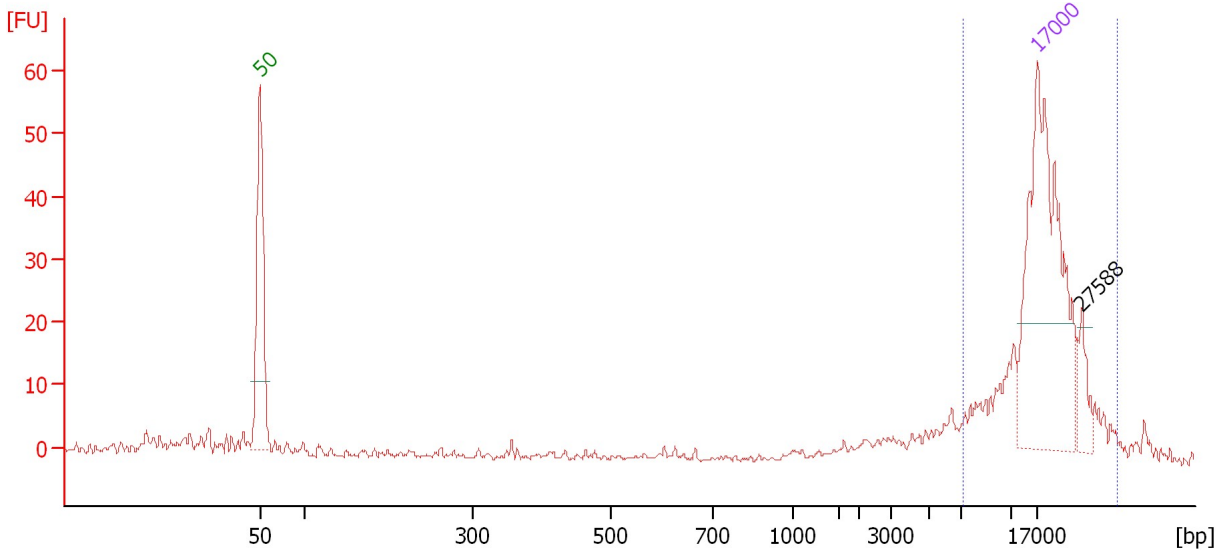

Overall Results for sample 3 : Pp1290 gDNA 1/24

Number of peaks found: 0 Area 1: 59.7

Peak table for sample 3 : Pp1290 gDNA 1/24

Peak	Size [bp]	Conc. [ng/μl]	Molarity [nmol/l]	Observations
1	50	8.30	251.5	Lower Marker
2	17,000	4.20	0.4	Upper Marker
3	27,588	0.00	0.0	

Region table for sample 3 : Pp1290 gDNA 1/24

From [bp]	To [bp]	Average Size [bp]	Conc. [ng/μl]	Area	Col Size distribution in CV or [%]	% of Total
7,112	36,431	18,637	1.68	59.7	33.3	66

Assay Class: DNA 12000
 Data Path: C:\...ents and Settings\Bioanalyzer\2014-01-27\2014-01-27_002.xad

Created: 1/27/2014 12:04:09 PM
 Modified: 1/27/2014 12:30:02 PM

Electropherogram Summary Continued ...

CaCal35 gDNA 1/24

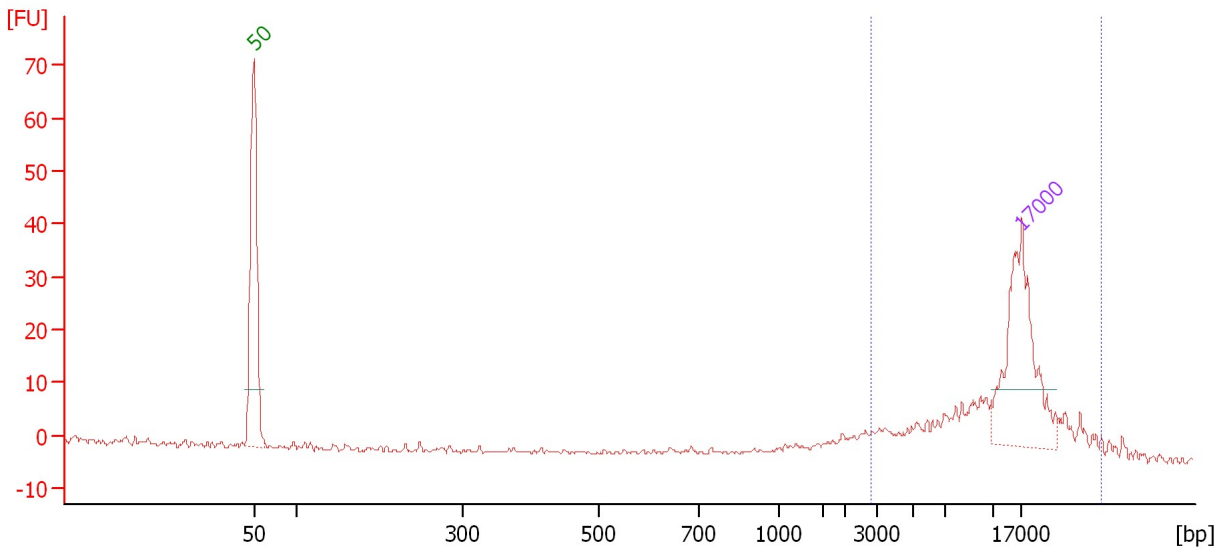

Overall Results for sample 4 : CaCal35 gDNA 1/24

Number of peaks found: 0 Area 1: 67.5

Peak table for sample 4 : CaCal35 gDNA 1/24

Peak	Size [bp]	Conc. [ng/μl]	Molarity [nmol/l]	Observations
1	50	8.30	251.5	Lower Marker
2	17,000	4.20	0.4	Upper Marker

Region table for sample 4 : CaCal35 gDNA 1/24

From [bp]	To [bp]	Average Size [bp]	Conc. [ng/μl]	Area	Col Size distribution in CV or [%]	% of Total
2,851	36,991	15,131	3.35	67.5	49.7	77

Assay Class: DNA 12000
 Data Path: C:\...ents and Settings\Bioanalyzer\2014-01-27\2014-01-27_002.xad

Created: 1/27/2014 12:04:09 PM
 Modified: 1/27/2014 12:30:02 PM

Electropherogram Summary Continued ...

Psp LCN 13 gDNA 1/24

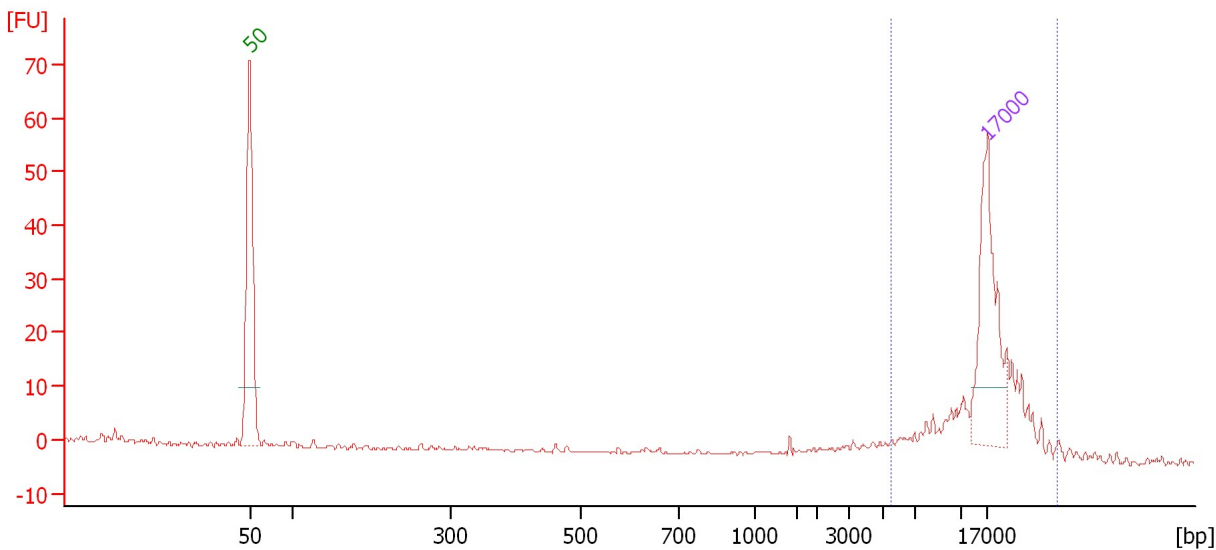

Overall Results for sample 5 : Psp LCN 13 gDNA 1/24

Number of peaks found: 0 Area 1: 60.1

Peak table for sample 5 : Psp LCN 13 gDNA 1/24

Peak	Size [bp]	Conc. [ng/μl]	Molarity [nmol/l]	Observations
1	50	8.30	251.5	Lower Marker
2	17,000	4.20	0.4	Upper Marker

Region table for sample 5 : Psp LCN 13 gDNA 1/24

From [bp]	To [bp]	Average Size [bp]	Conc. [ng/μl]	Area	Col Size distribution in CV or [%]	% of Total
5,409	35,603	17,556	3.36	60.1	35.2	77

Assay Class: DNA 12000
Data Path: C:\...ents and Settings\Bioanalyzer\2014-01-27\2014-01-27_002.xad

Created: 1/27/2014 12:04:09 PM
Modified: 1/27/2014 12:30:02 PM

Gel Image

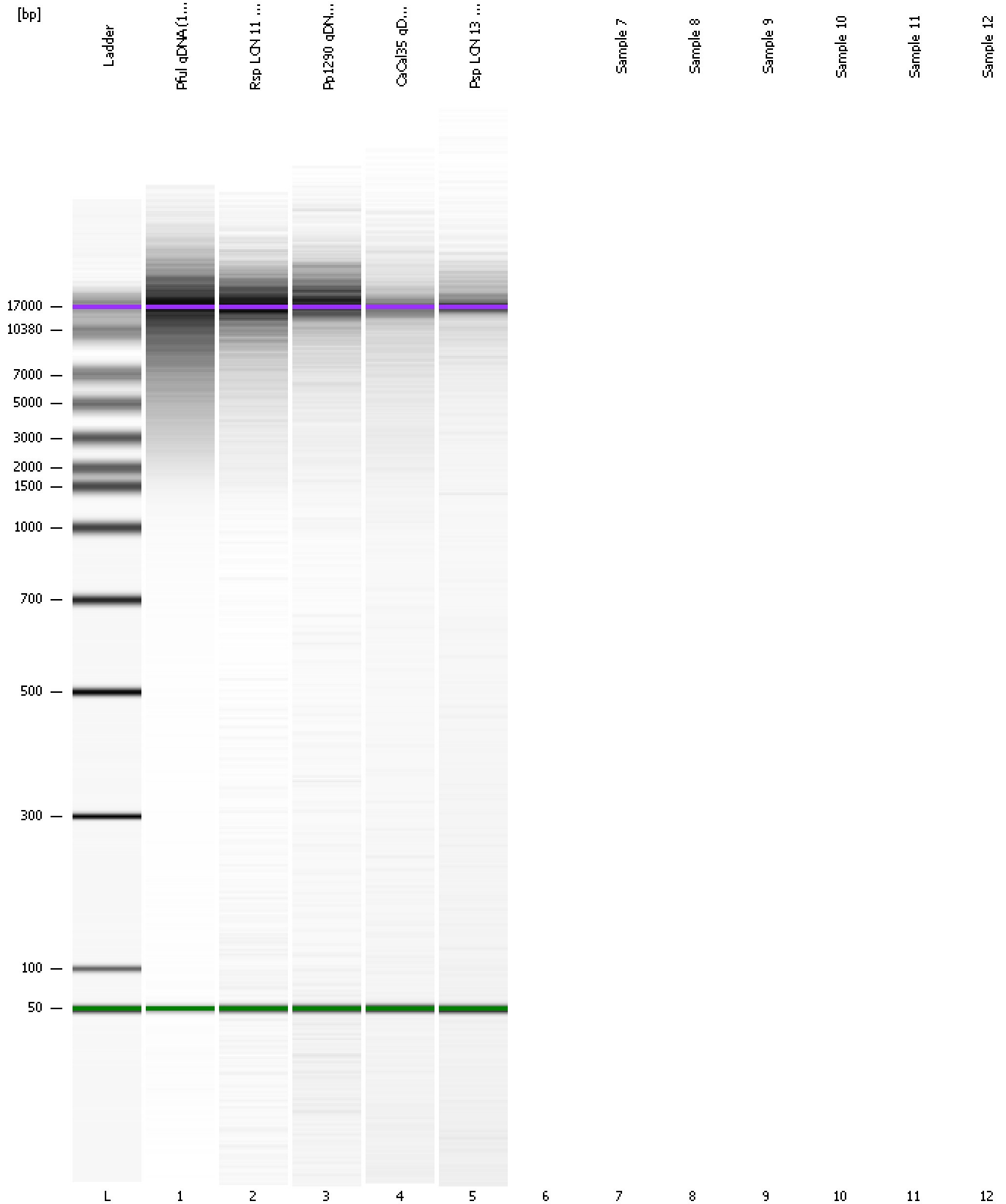

Assay Class: DNA 12000
Data Path: C:\...ents and Settings\Bioanalyzer\2014-01-27\2014-01-27_002.xad

Created: 1/27/2014 12:04:09 PM
Modified: 1/27/2014 12:30:02 PM

Invalid Samples

Sample 6 has not been run, no results available.

Sample 7 has not been run, no results available.

Sample 8 has not been run, no results available.

Sample 9 has not been run, no results available.

Sample 10 has not been run, no results available.

Sample 11 has not been run, no results available.

Sample 12 has not been run, no results available.