

Assay Class: High Sensitivity DNA Assay
Data Path: C:\...ents and Settings\Bioanalyzer\2014-03-20\2014-03-20_001.xad

Created: 3/20/2014 8:43:54 AM
Modified: 3/20/2014 9:43:04 AM

Electrophoresis File Run Summary

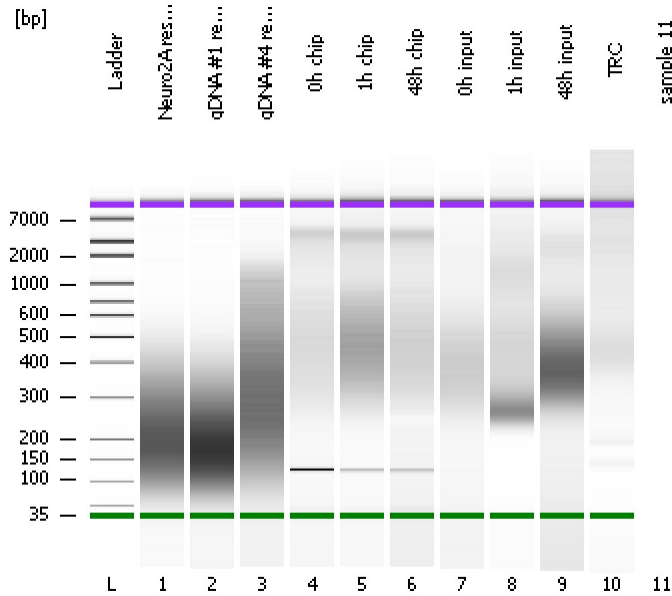

Instrument Information:

Instrument Name: DE13701086 Firmware: C.01.069
Serial#: DE13701086 Type: G2938B

Assay Information:

Assay Origin Path: C:\Program Files\Agilent\2100 bioanalyzer\2100 expert\assays\dsDNA\High Sensitivity DNA.xsy
Assay Class: High Sensitivity DNA Assay
Version: 1.03
Assay Comments: Copyright © 2003-2010 Agilent Technologies

Chip Information:

Chip Lot #:
Reagent Kit Lot #:
Chip Comments:

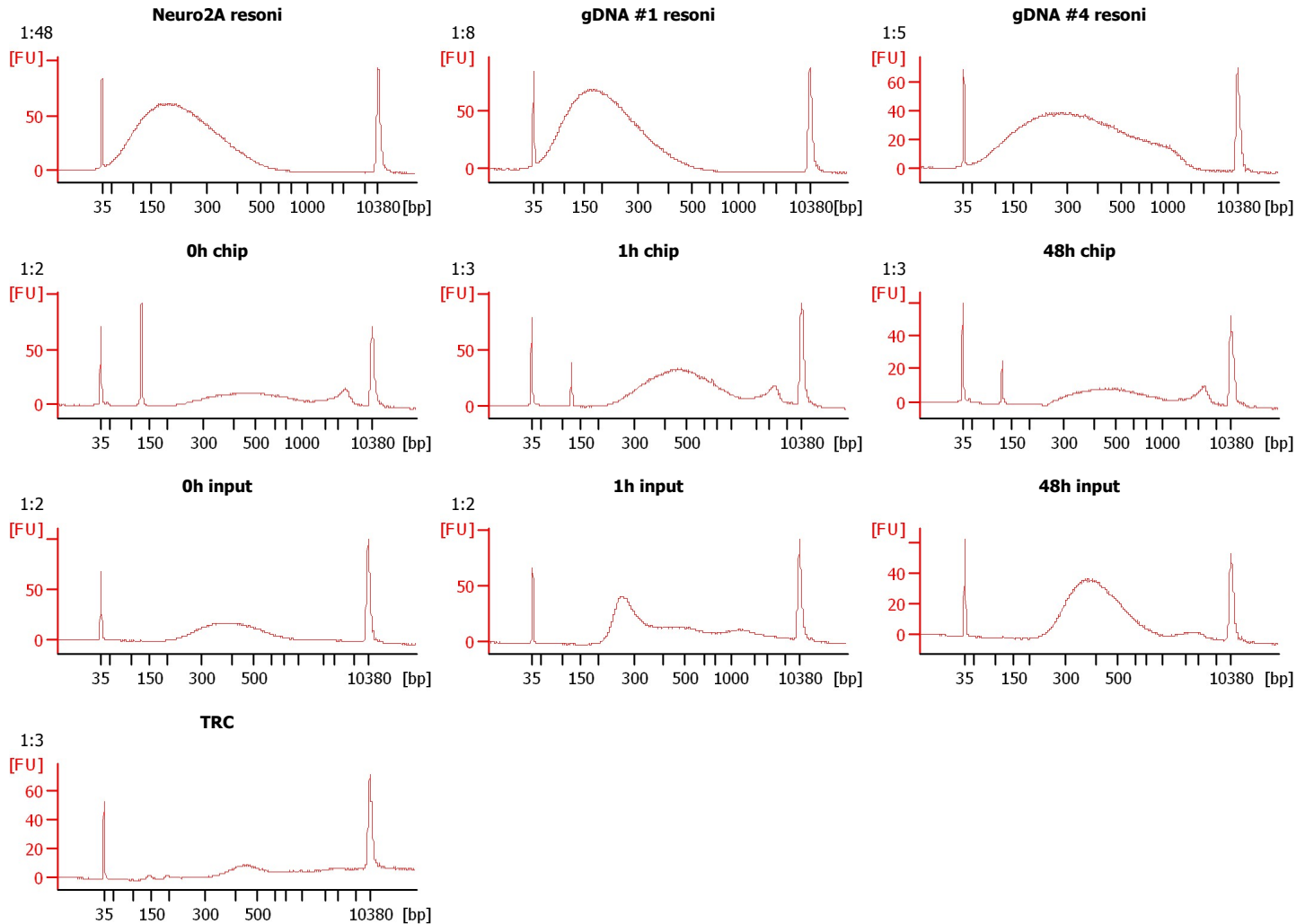

Assay Class: High Sensitivity DNA Assay
 Data Path: C:\...ents and Settings\Bioanalyzer\2014-03-20\2014-03-20_001.xad

Created: 3/20/2014 8:43:54 AM
 Modified: 3/20/2014 9:43:04 AM

Electrophoresis File Run Summary (Chip Summary)

Sample Name	Sample Comment	Rest. Digest	Status	Observation	Result Label	Result Color
Neuro2A resoni	1:48	<input type="checkbox"/>	✓			
gDNA #1 resoni	1:8	<input type="checkbox"/>	✓			
gDNA #4 resoni	1:5	<input type="checkbox"/>	✓			
0h chip	1:2	<input type="checkbox"/>	✓			
1h chip	1:3	<input type="checkbox"/>	✓			
48h chip	1:3	<input type="checkbox"/>	✓			
0h input	1:2	<input type="checkbox"/>	✓			
1h input	1:2	<input type="checkbox"/>	✓			
48h input		<input type="checkbox"/>	✓			
TRC	1:3	<input type="checkbox"/>	✓			
sample 11		<input type="checkbox"/>				
Ladder		<input type="checkbox"/>	✓			

Chip Lot #

Reagent Kit Lot #

Chip Comments :

Assay Class: High Sensitivity DNA Assay
Data Path: C:\...ents and Settings\Bioanalyzer\2014-03-20\2014-03-20_001.xad

Created: 3/20/2014 8:43:54 AM
Modified: 3/20/2014 9:43:04 AM

Electrophoresis Assay Details

General Analysis Settings

Number of Available Sample and Ladder Wells (Max.) : 12
Minimum Visible Range [s] : 32
Maximum Visible Range [s] : 138
Start Analysis Time Range [s] : 33
End Analysis Time Range [s] : 137.5
Ladder Concentration [pg/μl] : 1950
Uses Standard Area for Ladder Fragments
Lower Marker Concentration [pg/μl] : 125
Upper Marker Concentration [pg/μl] : 75
Used Upper Marker for Quantitation
Standard Curve Fit is Point to Point
Show Data Aligned to Lower and Upper Marker

Integrator Settings

Integration Start Time [s] : 33.05
Integration End Time [s] : 137
Slope Threshold : 0.8
Height Threshold [FU] : 5
Area Threshold : 0.1
Width Threshold [s] : 0.6
Baseline Plateau [s] : 0.5

Filter Settings

Filter Width [s] : 0.5
Polynomial Order : 4

Ladder

Ladder Peak	Size	Area
1	35	160
2	50	210
3	100	208
4	150	221
5	200	242
6	300	270
7	400	305
8	500	306
9	600	336
10	700	321
11	1000	366
12	2000	413
13	3000	411
14	7000	400
15	10380	214

Assay Class: High Sensitivity DNA Assay
 Data Path: C:\...ents and Settings\Bioanalyzer\2014-03-20\2014-03-20_001.xad

Created: 3/20/2014 8:43:54 AM
 Modified: 3/20/2014 9:43:04 AM

Electropherogram Summary

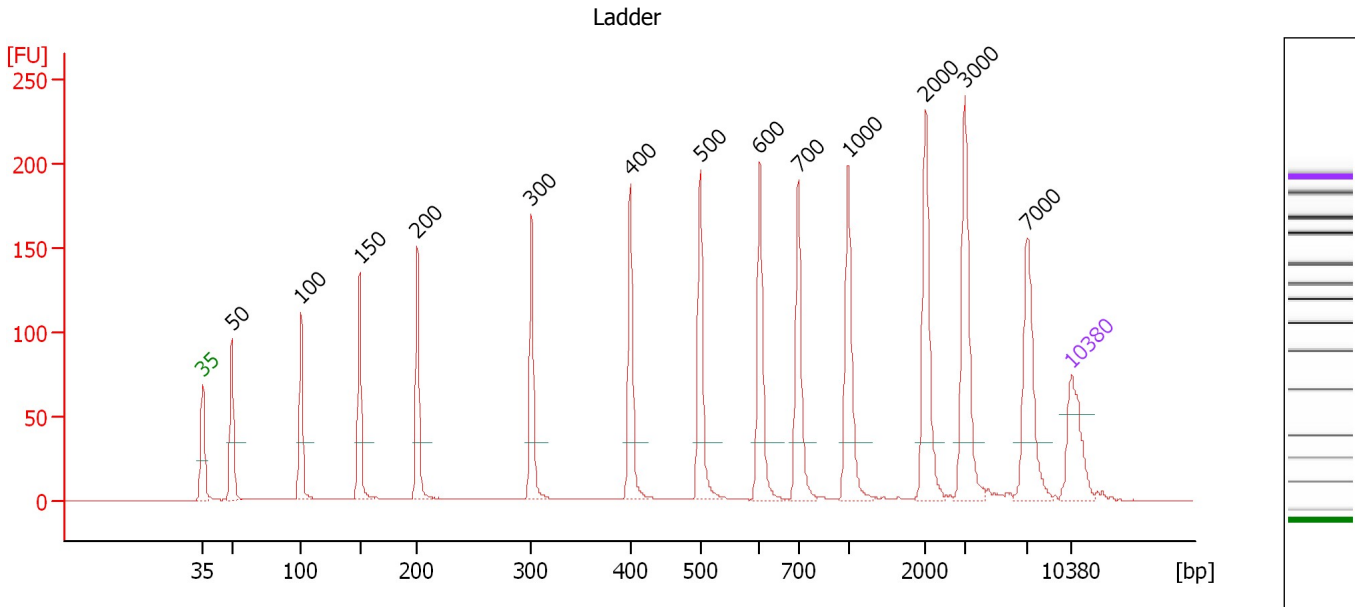

Overall Results for Ladder

Noise: 0.2

Peak table for Ladder

Peak	Aligned Migration Time [s]	Size [bp]	Conc. [pg/μl]	Molarity [pmol/l]	Observations
1	43.00	35	125.00	5,411.3	Lower Marker
2	45.32	50	150.00	4,545.5	Ladder Peak
3	50.91	100	150.00	2,272.7	Ladder Peak
4	55.63	150	150.00	1,515.2	Ladder Peak
5	60.27	200	150.00	1,136.4	Ladder Peak
6	69.47	300	150.00	757.6	Ladder Peak
7	77.42	400	150.00	568.2	Ladder Peak
8	83.09	500	150.00	454.5	Ladder Peak
9	87.86	600	150.00	378.8	Ladder Peak
10	90.96	700	150.00	324.7	Ladder Peak
11	95.00	1,000	150.00	227.3	Ladder Peak
12	101.23	2,000	150.00	113.6	Ladder Peak
13	104.41	3,000	150.00	75.8	Ladder Peak
14	109.43	7,000	150.00	32.5	Ladder Peak
15	113.00	10,380	75.00	10.9	Upper Marker

Assay Class: High Sensitivity DNA Assay
 Data Path: C:\...ents and Settings\Bioanalyzer\2014-03-20\2014-03-20_001.xad

Created: 3/20/2014 8:43:54 AM
 Modified: 3/20/2014 9:43:04 AM

Electropherogram Summary Continued ...

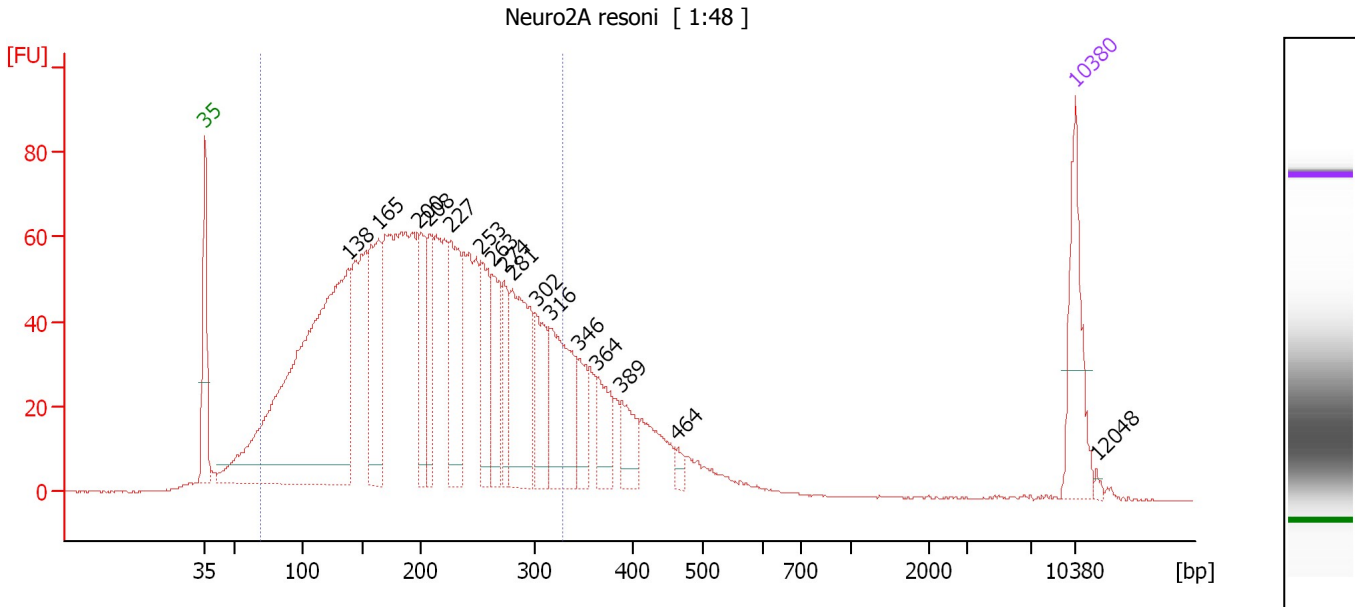

Overall Results for sample 1 : Neuro2A resoni

Number of peaks found: 16 Corr. Area 1: 2,125.0
 Noise: 0.2

Peak table for sample 1 : Neuro2A resoni

Peak	Aligned Migration Time [s]	Size [bp]	Conc. [pg/μl]	Molarity [pmol/l]	Observations
1	43.00	35	125.00	5,411.3	Lower Marker
2	54.50	138	835.89	9,175.3	
3	56.99	165	180.07	1,657.3	
4	60.25	200	102.02	773.8	
5	61.03	208	80.91	588.9	
6	62.79	227	140.98	939.8	
7	65.19	253	96.32	575.8	
8	66.09	263	84.78	488.0	
9	67.03	274	58.71	325.2	
10	67.72	281	172.21	928.6	
11	69.61	302	77.15	387.4	
12	70.77	316	141.71	678.8	
13	73.13	346	43.83	191.9	
14	74.59	364	52.55	218.5	
15	76.52	389	43.30	168.8	
16	81.03	464	10.38	33.9	
17	113.00	10,380	75.00	10.9	Upper Marker
18	114.76	12,048	0.00	0.0	

Region table for sample 1 : Neuro2A resoni

From [bp]	To [bp]	Average Size [bp]	Molarity [pmol/l]	Conc. [pg/μl]	Co Corr. lor Area	% of Total	Size distribution in CV [%]
69	329	200	28,225.4	3,058.35	2,125.0	82	33.5

Assay Class: High Sensitivity DNA Assay
 Data Path: C:\...ents and Settings\Bioanalyzer\2014-03-20\2014-03-20_001.xad

Created: 3/20/2014 8:43:54 AM
 Modified: 3/20/2014 9:43:04 AM

Electropherogram Summary Continued ...

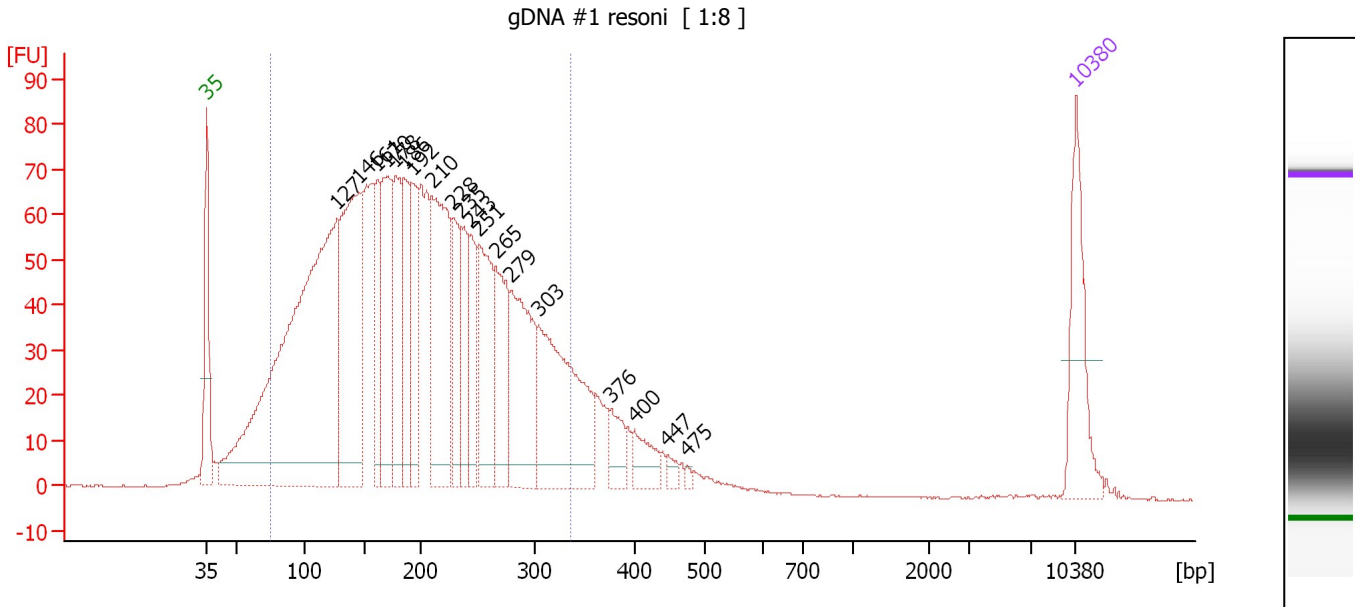

Overall Results for sample 2 : gDNA #1 resoni

Number of peaks found: 19 Corr. Area 1: 2,290.5
 Noise: 0.2

Peak table for sample 2 : gDNA #1 resoni

Peak	Aligned Migration Time [s]	Size [bp]	Conc. [pg/μl]	Molarity [pmol/l]	Observations
1	43.00	35	125.00	5,411.3	Lower Marker
2	53.48	127	896.13	10,673.9	
3	55.28	146	335.48	3,474.8	
4	56.70	161	111.11	1,042.5	
5	57.52	170	155.62	1,384.8	
6	58.20	178	136.44	1,163.5	
7	58.93	186	109.88	897.3	
8	59.53	192	91.78	724.2	
9	61.17	210	244.05	1,763.4	
10	62.84	228	89.45	594.7	
11	63.53	235	74.67	480.6	
12	64.21	243	75.62	471.8	
13	64.94	251	133.50	806.5	
14	66.28	265	112.85	644.6	
15	67.52	279	168.04	913.2	
16	69.71	303	238.76	1,193.7	
17	75.51	376	32.39	130.5	
18	77.40	400	33.69	127.7	
19	80.10	447	8.79	29.8	
20	81.69	475	3.63	11.6	
21	113.00	10,380	75.00	10.9	Upper Marker

Region table for sample 2 : gDNA #1 resoni

From [bp]	To [bp]	Average Size [bp]	Molarity [pmol/l]	Conc. [pg/μl]	Co Corr. lor Area	% of Total	Size distribution in CV [%]
75	335	195	30,047.8	3,196.67	2,290.5	86	34.1

Assay Class: High Sensitivity DNA Assay
 Data Path: C:\...ents and Settings\Bioanalyzer\2014-03-20\2014-03-20_001.xad

Created: 3/20/2014 8:43:54 AM
 Modified: 3/20/2014 9:43:04 AM

Electropherogram Summary Continued ...

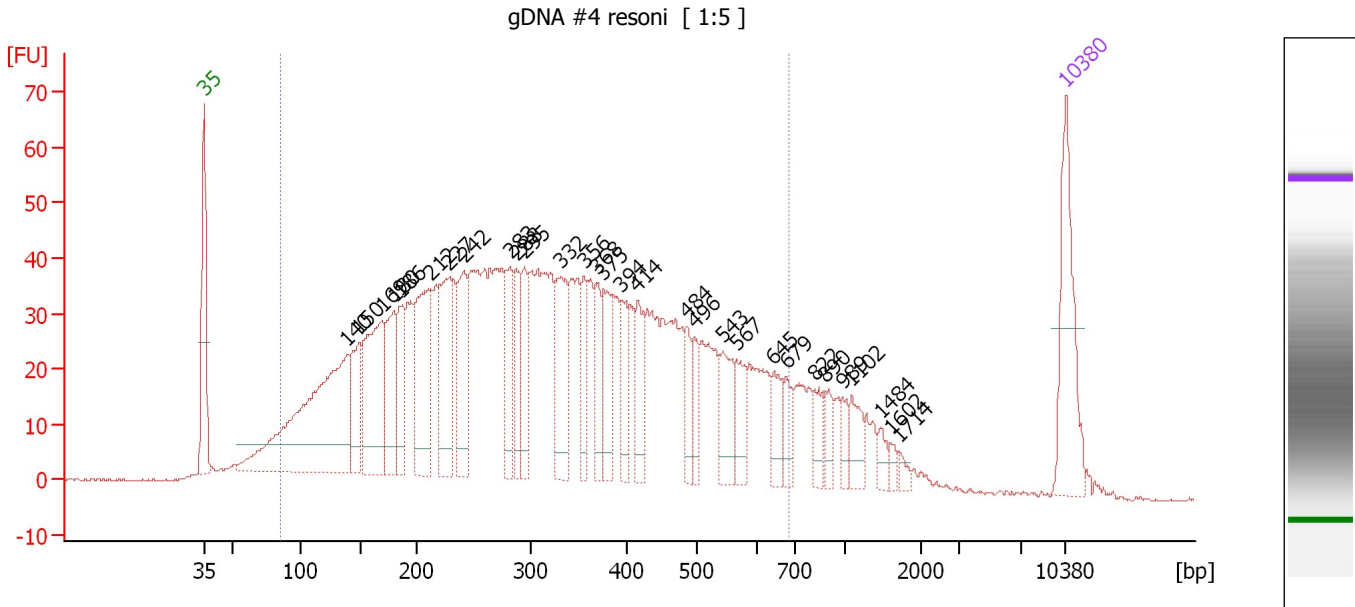

Overall Results for sample 3 : gDNA #4 resoni

Number of peaks found: 30 Corr. Area 1: 1,920.6
 Noise: 0.2

Peak table for sample 3 : gDNA #4 resoni

Peak	Aligned Migration Time [s]	Size [bp]	Conc. [pg/μl]	Molarity [pmol/l]	Observations
1	43.00	35	125.00	5,411.3	Lower Marker
2	54.65	140	346.82	3,763.7	
3	55.61	150	69.84	706.8	
4	57.42	169	152.74	1,367.0	
5	58.42	180	87.20	733.9	
6	58.98	186	57.43	467.6	
7	61.37	212	127.49	911.7	
8	62.80	227	110.21	734.3	
9	64.14	242	83.76	524.4	
10	67.86	283	62.71	336.3	
11	68.34	288	50.02	263.4	
12	69.03	295	49.29	253.0	
13	71.98	332	86.94	397.3	
14	73.88	356	41.05	174.9	
15	74.84	368	41.62	171.6	
16	75.40	375	59.84	242.0	
17	76.92	394	43.89	168.9	
18	78.22	414	41.88	153.2	
19	82.16	484	28.18	88.3	
20	82.85	496	24.67	75.4	
21	85.15	543	42.47	118.5	
22	86.27	567	33.16	88.7	
23	89.26	645	25.12	59.0	
24	90.30	679	21.39	47.7	
25	92.60	822	19.35	35.7	

Assay Class: High Sensitivity DNA Assay
 Data Path: C:\...ents and Settings\Bioanalyzer\2014-03-20\2014-03-20_001.xad

Created: 3/20/2014 8:43:54 AM
 Modified: 3/20/2014 9:43:04 AM

Electropherogram Summary Continued ...

... Peak table for sample 3 : gDNA #4 resoni

Peak	Aligned Migration Time [s]	Size [bp]	Conc. [pg/μl]	Molarity [pmol/l]	Observations
26	93.51	890	13.48	23.0	
27	94.85	989	12.68	19.4	
28	95.63	1,102	22.32	30.7	
29	98.01	1,484	9.36	9.6	
30	98.75	1,602	5.95	5.6	
31	99.44	1,714	5.81	5.1	
32	113.00	10,380	75.00	10.9	Upper Marker

Region table for sample 3 : gDNA #4 resoni

From [bp]	To [bp]	Average Size [bp]	Molarity [pmol/l]	Conc. [pg/μl]	Co Corr. lor Area	% of Total	Size distribution in CV [%]
85	688	328	19,333.9	2,977.13	1,920.6	89	43.2

Assay Class: High Sensitivity DNA Assay
 Data Path: C:\...ents and Settings\Bioanalyzer\2014-03-20\2014-03-20_001.xad

Created: 3/20/2014 8:43:54 AM
 Modified: 3/20/2014 9:43:04 AM

Electropherogram Summary Continued ...

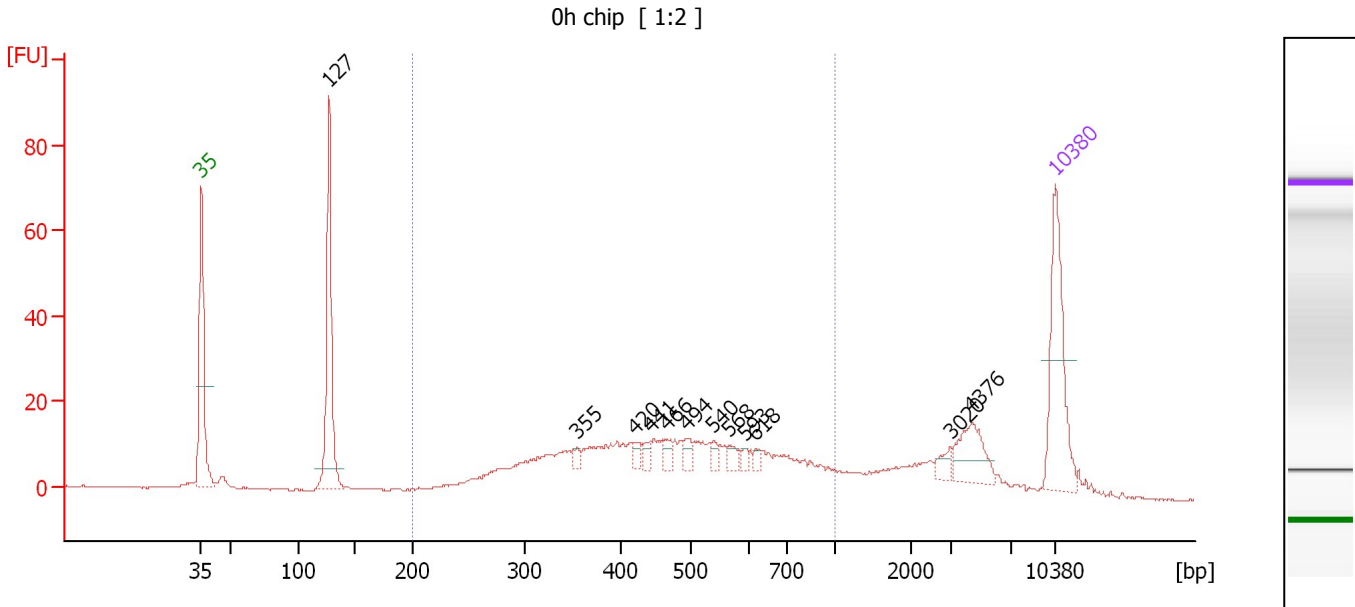

Overall Results for sample 4 : 0h chip

Number of peaks found: 12 Corr. Area 1: 377.8
 Noise: 0.2

Peak table for sample 4 : 0h chip

Peak	Aligned Migration Time [s]	Size [bp]	Conc. [pg/μl]	Molarity [pmol/l]	Observations
1	43.00	35	125.00	5,411.3	Lower Marker
2	53.49	127	169.95	2,021.8	
3	73.82	355	5.43	23.2	
4	78.55	420	7.12	25.7	
5	79.77	441	6.61	22.7	
6	81.17	466	10.37	33.7	
7	82.74	494	8.76	26.9	
8	85.02	540	6.39	17.9	
9	86.33	568	7.49	20.0	
10	87.51	593	4.61	11.8	
11	88.43	618	5.10	12.5	
12	104.43	3,020	8.64	4.3	
13	106.14	4,376	34.20	11.8	
14	113.00	10,380	75.00	10.9	Upper Marker

Region table for sample 4 : 0h chip

From [bp]	To [bp]	Average Size [bp]	Molarity [pmol/l]	Conc. [pg/μl]	Co Corr. lor Area	% of Total	Size distribution in CV [%]
200	1,000	488	1,902.9	525.65	377.8	62	33.8

Assay Class: High Sensitivity DNA Assay
 Data Path: C:\...ents and Settings\Bioanalyzer\2014-03-20\2014-03-20_001.xad

Created: 3/20/2014 8:43:54 AM
 Modified: 3/20/2014 9:43:04 AM

Electropherogram Summary Continued ...

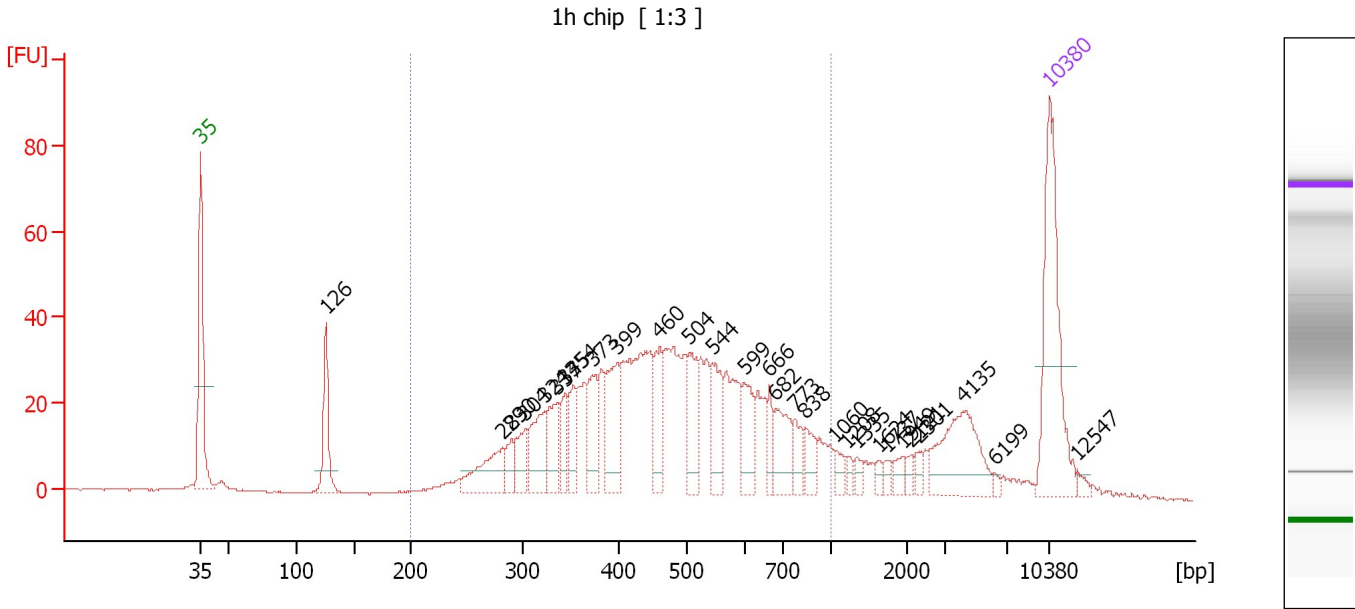

Overall Results for sample 5 : 1h chip

Number of peaks found: 29 Corr. Area 1: 897.6
 Noise: 0.1

Peak table for sample 5 : 1h chip

Peak	Aligned Migration Time [s]	Size [bp]	Conc. [pg/μl]	Molarity [pmol/l]	Observations
1	43.00	35	125.00	5,411.3	Lower Marker
2	53.33	126	46.97	566.3	
3	67.89	283	38.91	208.5	
4	68.59	290	12.73	66.4	
5	69.78	304	22.89	114.1	
6	71.40	324	36.52	170.6	
7	72.37	337	29.15	131.3	
8	73.08	345	17.61	77.3	
9	73.73	354	23.27	99.7	
10	75.27	373	33.89	137.7	
11	77.34	399	44.45	168.8	
12	80.81	460	29.01	95.6	
13	83.28	504	36.63	110.1	
14	85.21	544	32.81	91.3	
15	87.81	599	26.76	67.7	
16	89.92	666	12.49	28.4	
17	90.40	682	29.10	64.6	
18	91.94	773	13.51	26.5	
19	92.82	838	14.34	25.9	
20	95.37	1,060	7.37	10.5	
21	96.29	1,208	4.33	5.4	
22	97.08	1,335	4.82	5.5	
23	98.89	1,624	3.59	3.3	
24	99.59	1,737	3.53	3.1	
25	100.91	1,949	5.72	4.4	

Assay Class: High Sensitivity DNA Assay
 Data Path: C:\...ents and Settings\Bioanalyzer\2014-03-20\2014-03-20_001.xad

Created: 3/20/2014 8:43:54 AM
 Modified: 3/20/2014 9:43:04 AM

Electropherogram Summary Continued ...

... Peak table for sample 5 : 1h chip

Peak	Aligned Migration Time [s]	Size [bp]	Conc. [pg/μl]	Molarity [pmol/l]	Observations
26	101.61	2,121	4.20	3.0	
27	102.18	2,301	4.24	2.8	
28	105.83	4,135	48.90	17.9	
29	108.43	6,199	1.98	0.5	
30	113.00	10,380	75.00	10.9	Upper Marker
31	115.29	12,547	0.00	0.0	

Region table for sample 5 : 1h chip

From [bp]	To [bp]	Average Size [bp]	Molarity [pmol/l]	Conc. [pg/μl]	Co Corr. for Area	% of Total	Size distribution in CV [%]
200	1,000	487	2,912.0	820.71	897.6	80	31.7

Assay Class: High Sensitivity DNA Assay
 Data Path: C:\...ents and Settings\Bioanalyzer\2014-03-20\2014-03-20_001.xad

Created: 3/20/2014 8:43:54 AM
 Modified: 3/20/2014 9:43:04 AM

Electropherogram Summary Continued ...

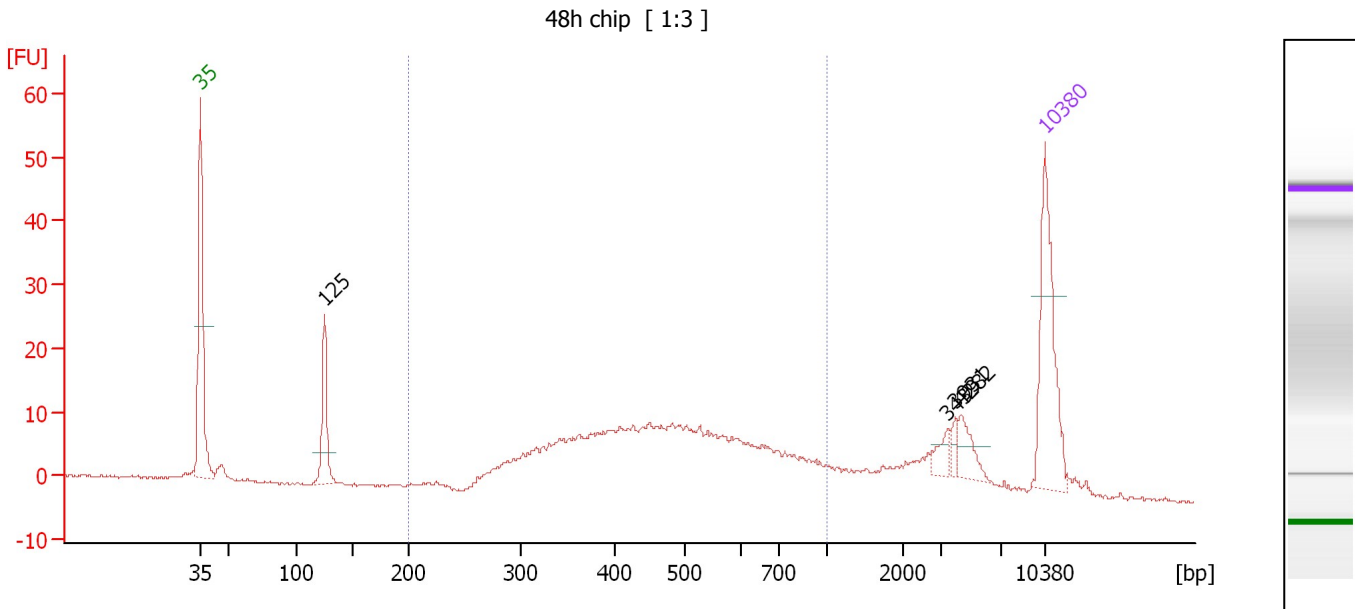

Overall Results for sample 6 : 48h chip

Number of peaks found: 4 Corr. Area 1: 270.2
 Noise: 0.2

Peak table for sample 6 : 48h chip

Peak	Aligned Migration Time [s]	Size [bp]	Conc. [pg/μl]	Molarity [pmol/l]	Observations
1	43.00	35	125.00	5,411.3	Lower Marker
2	53.30	125	58.40	706.3	
3	104.96	3,439	10.35	4.6	
4	105.58	3,931	6.34	2.4	
5	106.02	4,282	17.12	6.1	
6	113.00	10,380	75.00	10.9	Upper Marker

Region table for sample 6 : 48h chip

From [bp]	To [bp]	Average Size [bp]	Molarity [pmol/l]	Conc. [pg/μl]	Co Corr. lor Area	% of Total	Size distribution in CV [%]
200	1,000	496	1,657.4	477.11	270.2	68	31.9

Assay Class: High Sensitivity DNA Assay
 Data Path: C:\...ents and Settings\Bioanalyzer\2014-03-20\2014-03-20_001.xad

Created: 3/20/2014 8:43:54 AM
 Modified: 3/20/2014 9:43:04 AM

Electropherogram Summary Continued ...

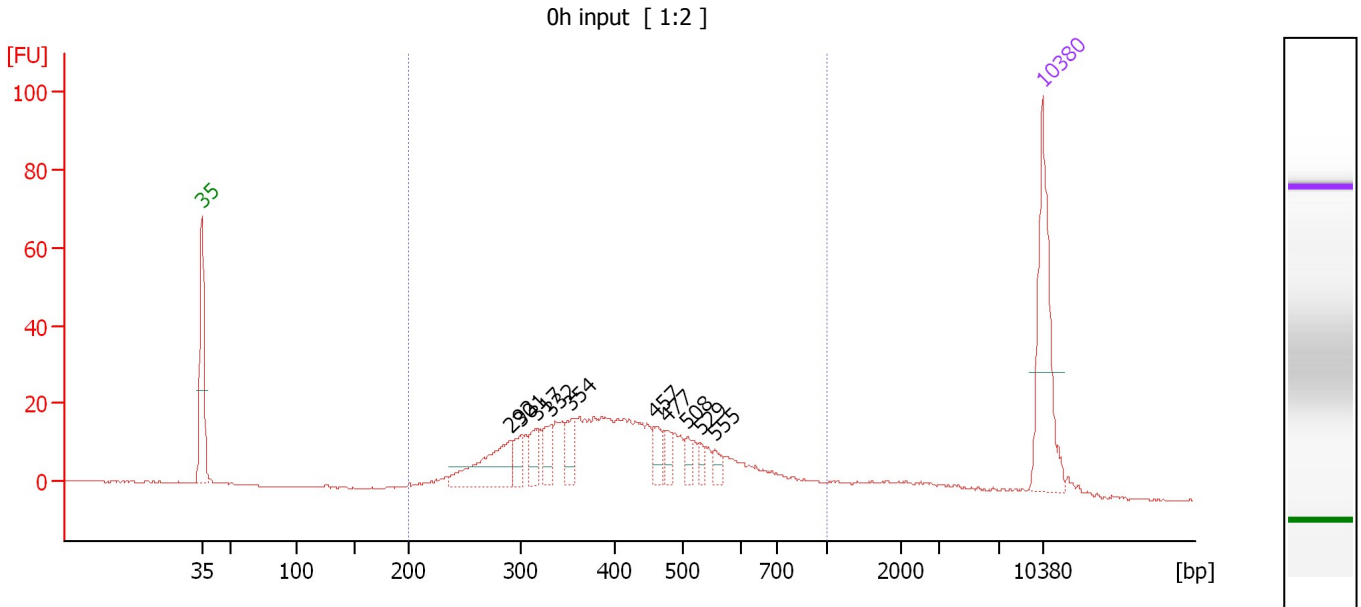

Overall Results for sample 7 : 0h input

Number of peaks found: 10 Corr. Area 1: 497.7
 Noise: 0.1

Peak table for sample 7 : 0h input

Peak	Aligned Migration Time [s]	Size [bp]	Conc. [pg/μl]	Molarity [pmol/l]	Observations
1	43.00	35	125.00	5,411.3	Lower Marker
2	68.76	292	66.38	344.1	
3	69.52	301	17.94	90.4	
4	70.80	317	20.71	99.1	
5	72.00	332	21.37	97.6	
6	73.78	354	20.13	86.1	
7	80.66	457	14.98	49.7	
8	81.78	477	12.30	39.1	
9	83.46	508	9.41	28.1	
10	84.48	529	7.37	21.1	
11	85.73	555	8.97	24.5	
12	113.00	10,380	75.00	10.9	Upper Marker

Region table for sample 7 : 0h input

From [bp]	To [bp]	Average Size [bp]	Molarity [pmol/l]	Conc. [pg/μl]	Co Corr. lor Area	% of Total	Size distribution in CV [%]
200	1,000	429	2,191.8	549.82	497.7	89	31.5

Assay Class: High Sensitivity DNA Assay
 Data Path: C:\...ents and Settings\Bioanalyzer\2014-03-20\2014-03-20_001.xad

Created: 3/20/2014 8:43:54 AM
 Modified: 3/20/2014 9:43:04 AM

Electropherogram Summary Continued ...

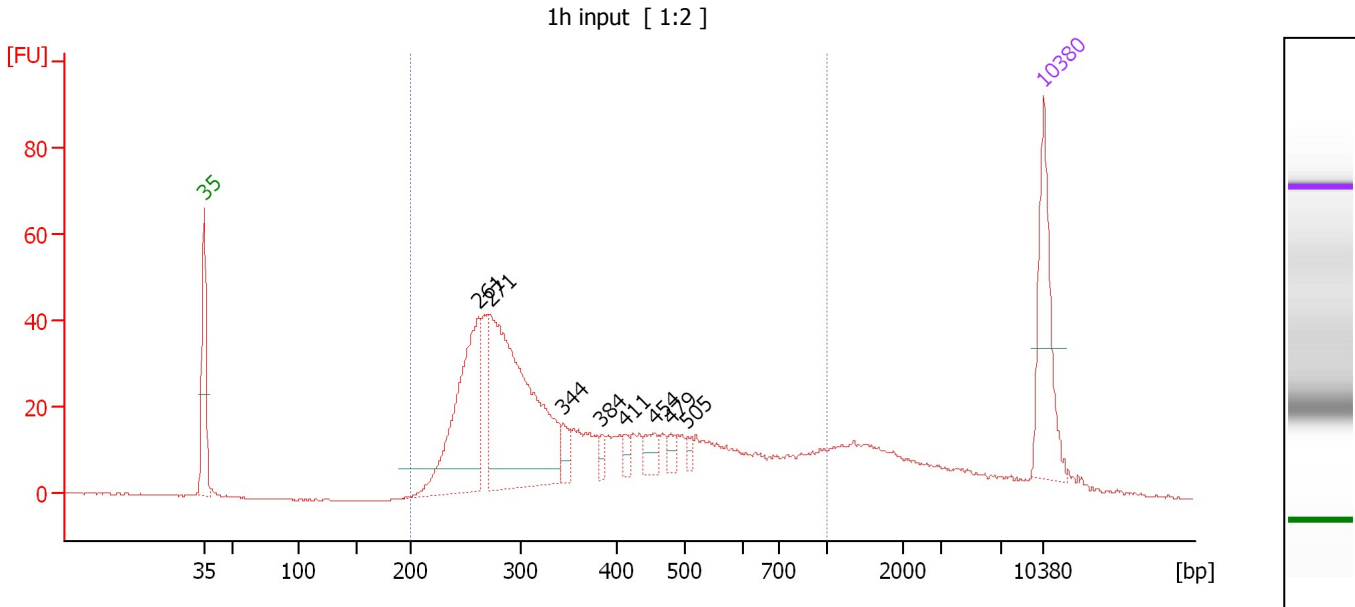

Overall Results for sample 8 : 1h input

Number of peaks found: 8 Corr. Area 1: 792.9
 Noise: 0.2

Peak table for sample 8 : 1h input

Peak	Aligned Migration Time [s]	Size [bp]	Conc. [pg/μl]	Molarity [pmol/l]	Observations
1	43.00	35	125.00	5,411.3	Lower Marker
2	65.89	261	209.82	1,217.8	
3	66.82	271	343.13	1,917.0	
4	72.96	344	18.63	82.1	
5	76.11	384	10.34	40.9	
6	78.07	411	8.78	32.3	
7	80.51	454	18.78	62.6	
8	81.89	479	10.95	34.7	
9	83.31	505	6.51	19.5	
10	113.00	10,380	75.00	10.9	Upper Marker

Region table for sample 8 : 1h input

From [bp]	To [bp]	Average Size [bp]	Molarity [pmol/l]	Conc. [pg/μl]	Co Corr. lor Area	% of Total	Size distribution in CV [%]
200	1,000	400	4,617.4	1,009.40	792.9	84	42.6

Assay Class: High Sensitivity DNA Assay
 Data Path: C:\...ents and Settings\Bioanalyzer\2014-03-20\2014-03-20_001.xad

Created: 3/20/2014 8:43:54 AM
 Modified: 3/20/2014 9:43:04 AM

Electropherogram Summary Continued ...

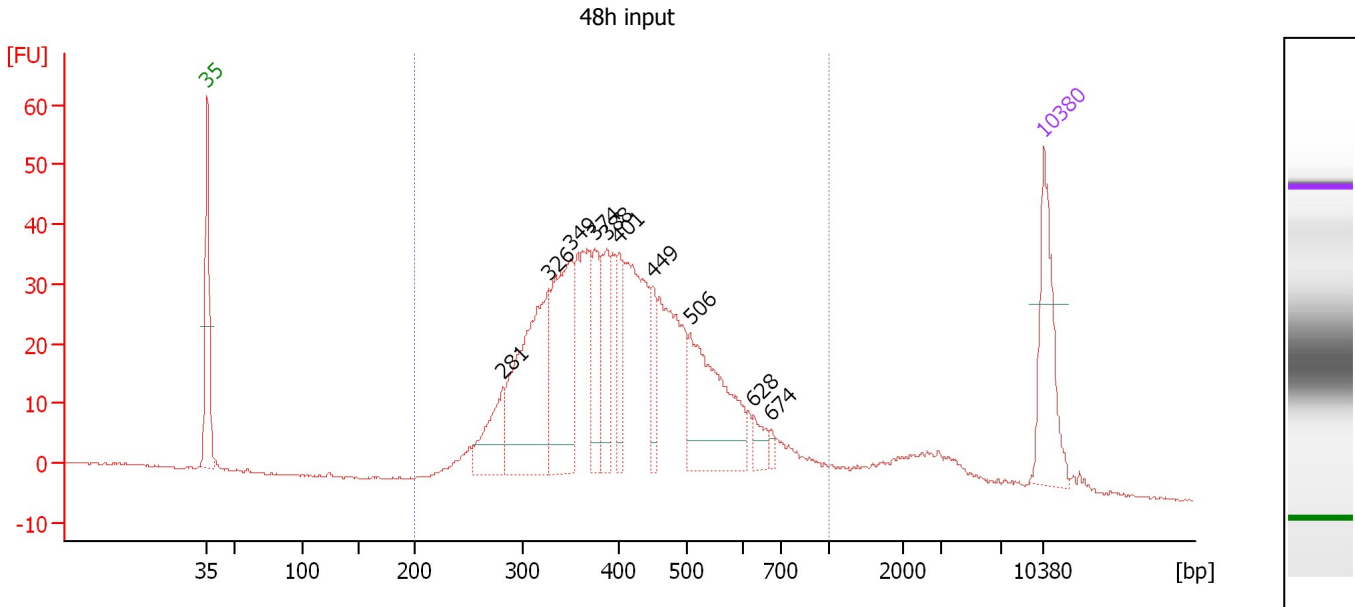

Overall Results for sample 9 : 48h input

Number of peaks found: 10 Corr. Area 1: 877.4
 Noise: 0.2

Peak table for sample 9 : 48h input

Peak	Aligned Migration Time [s]	Size [bp]	Conc. [pg/μl]	Molarity [pmol/l]	Observations
1	43.00	35	125.00	5,411.3	Lower Marker
2	67.76	281	72.78	391.8	
3	71.55	326	222.33	1,032.7	
4	73.34	349	171.67	746.1	
5	75.39	374	60.37	244.3	
6	76.46	388	69.29	270.6	
7	77.49	401	48.87	184.6	
8	80.21	449	36.66	123.7	
9	83.38	506	157.15	470.6	
10	88.73	628	17.27	41.7	
11	90.16	674	6.10	13.7	
12	113.00	10,380	75.00	10.9	Upper Marker

Region table for sample 9 : 48h input

From [bp]	To [bp]	Average Size [bp]	Molarity [pmol/l]	Conc. [pg/μl]	Co Corr. lor Area	% of Total	Size distribution in CV [%]
200	1,000	427	5,724.4	1,468.55	877.4	92	28.4

Assay Class: High Sensitivity DNA Assay
 Data Path: C:\...ents and Settings\Bioanalyzer\2014-03-20\2014-03-20_001.xad

Created: 3/20/2014 8:43:54 AM
 Modified: 3/20/2014 9:43:04 AM

Electropherogram Summary Continued ...

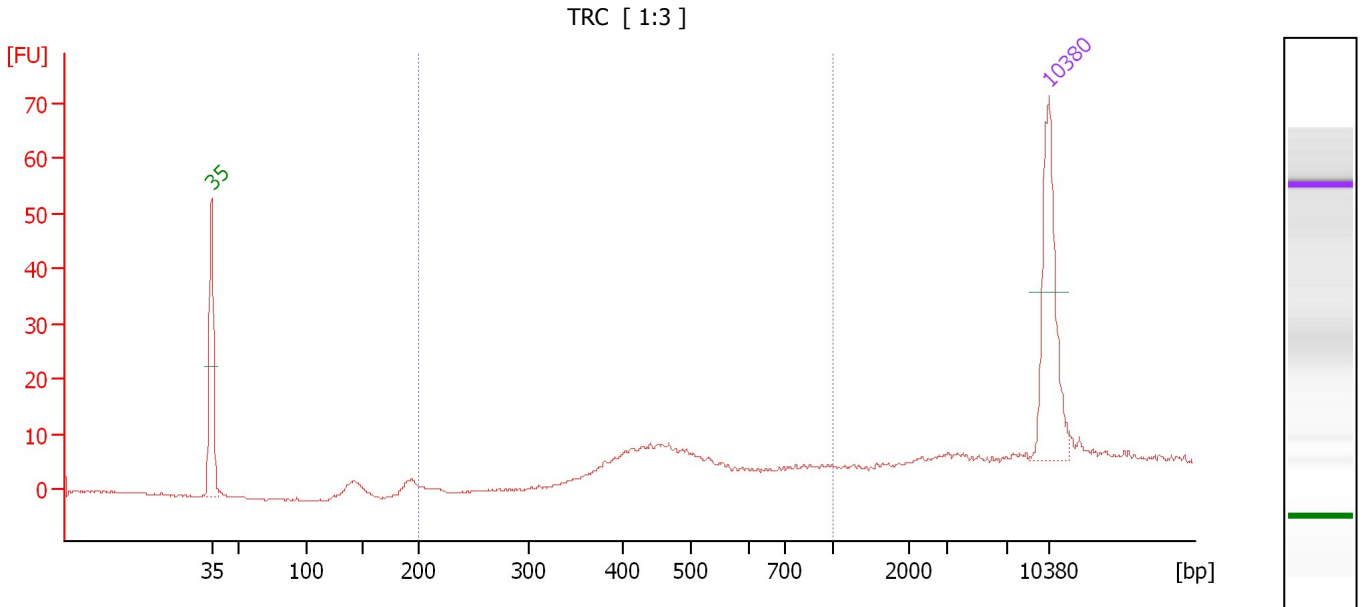

Overall Results for sample 10 : TRC

Number of peaks found: 0 Corr. Area 1: 66.9
 Noise: 0.2

Peak table for sample 10 : TRC

Peak	Aligned Migration Time [s]	Size [bp]	Conc. [pg/μl]	Molarity [pmol/l]	Observations
1	43.00	35	125.00	5,411.3	Lower Marker
2	113.00	10,380	75.00	10.9	Upper Marker

Region table for sample 10 : TRC

From [bp]	To [bp]	Average Size [bp]	Molarity [pmol/l]	Conc. [pg/μl]	Co Corr. lor Area	% of Total	Size distribution in CV [%]
200	1,000	498	299.1	92.72	66.9	61	25.4

Assay Class: High Sensitivity DNA Assay
Data Path: C:\...ents and Settings\Bioanalyzer\2014-03-20\2014-03-20_001.xad

Created: 3/20/2014 8:43:54 AM
Modified: 3/20/2014 9:43:04 AM

Gel Image

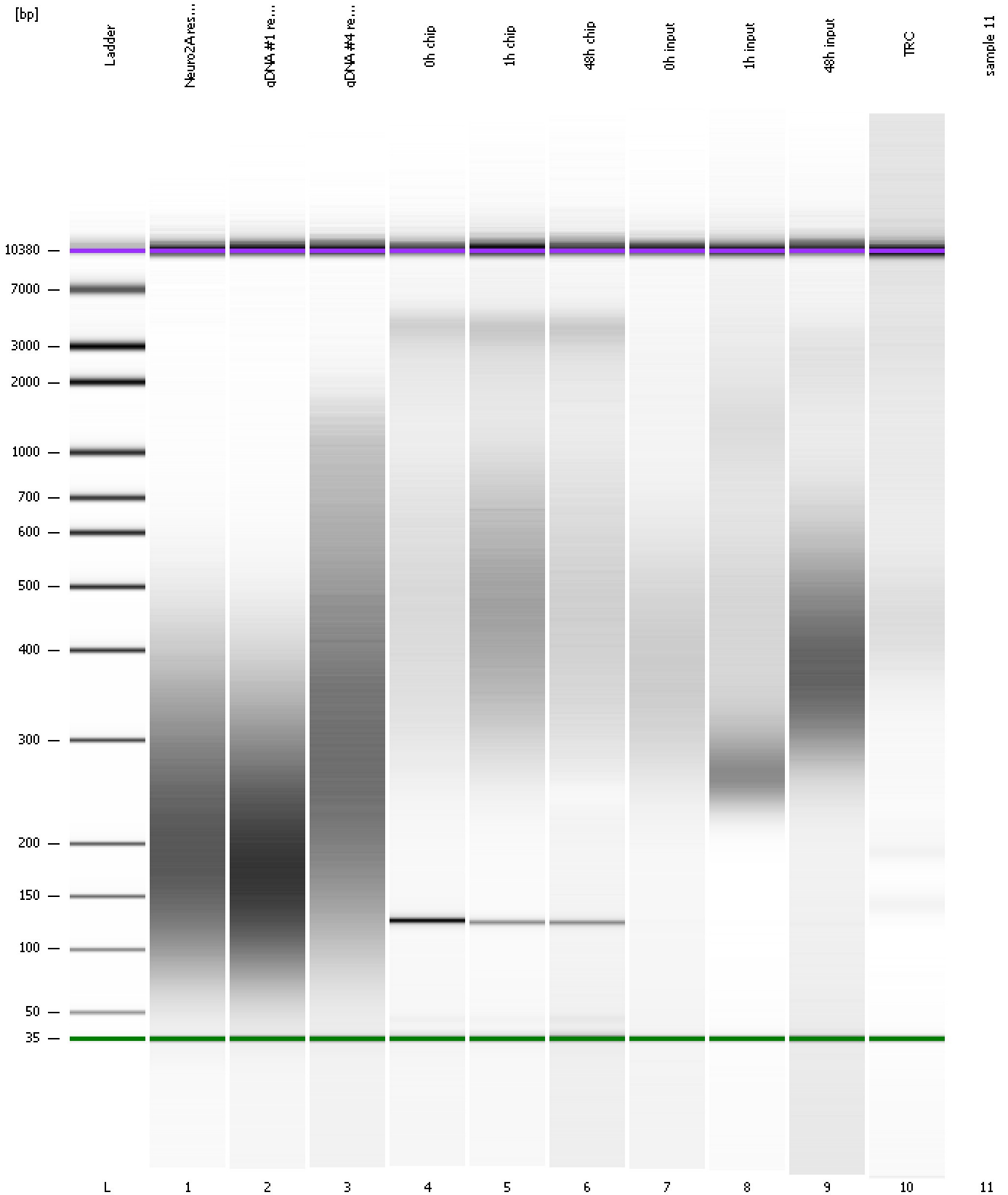

Assay Class: High Sensitivity DNA Assay
Data Path: C:\...ents and Settings\Bioanalyzer\2014-03-20\2014-03-20_001.xad

Created: 3/20/2014 8:43:54 AM
Modified: 3/20/2014 9:43:04 AM

Curves

Standard Curve

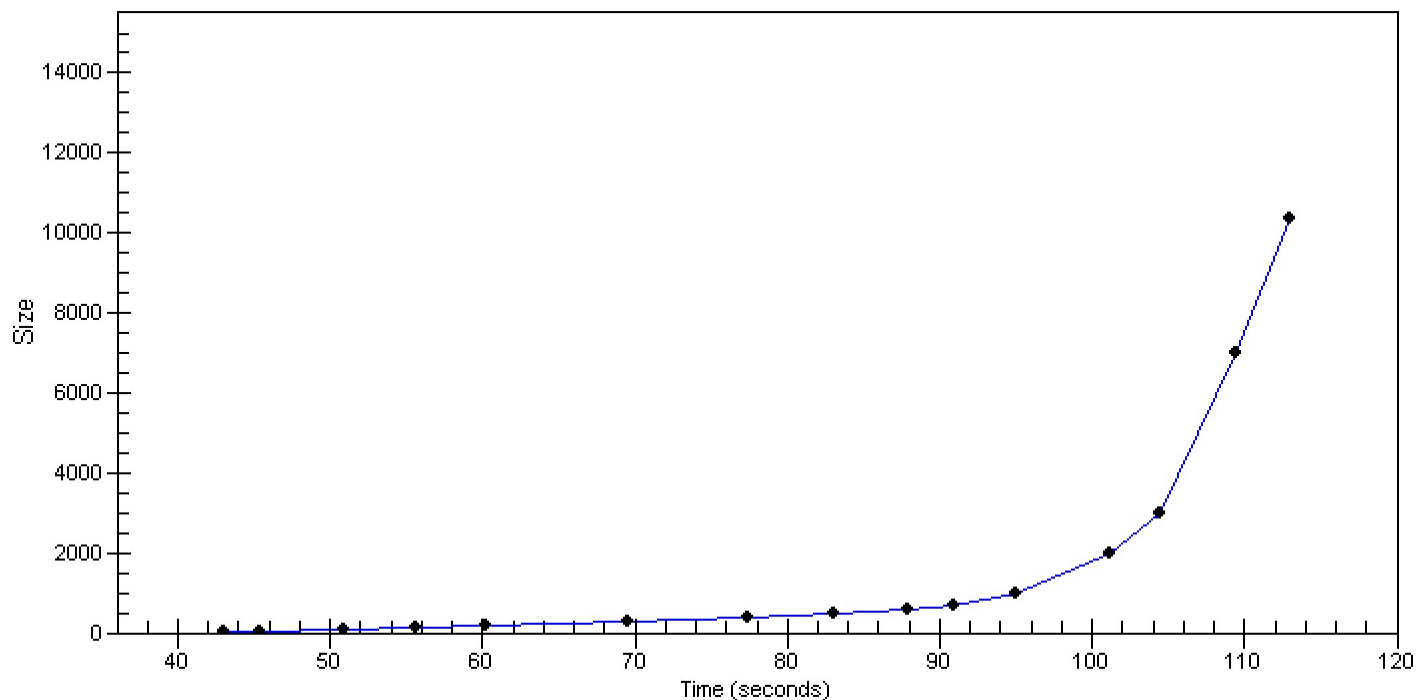

Assay Class: High Sensitivity DNA Assay
Data Path: C:\...ents and Settings\Bioanalyzer\2014-03-20\2014-03-20_001.xad

Created: 3/20/2014 8:43:54 AM
Modified: 3/20/2014 9:43:04 AM

Invalid Samples

Sample 11 has not been run, no results available.

Assay Class: High Sensitivity DNA Assay
 Data Path: C:\...ents and Settings\Bioanalyzer\2014-03-20\2014-03-20_001.xad

Created: 3/20/2014 8:43:54 AM
 Modified: 3/20/2014 9:43:04 AM

Run Logbook

Description	Number	Source	Category	Sub Category	Time	Time Zone	User	Host
Run ended on port 1 (Number of wells acquired: 11)		Instrument	Run		3/20/2014 9:22:19 AM	(GMT --07:00) Pacific Standard Time	UC Davis	D8XSMGH1
Run started on port 1 (File: C:\Documents and Settings\Bioanalyzer\2014-03-20\2014-03-20_001.xad)		Instrument	Run		3/20/2014 8:44:00 AM	(GMT --07:00) Pacific Standard Time	UC Davis	D8XSMGH1
Product Number : G2938B		Instrument	Run		3/20/2014 8:44:00 AM	(GMT --07:00) Pacific Standard Time	UC Davis	D8XSMGH1
Name :		Instrument	Run		3/20/2014 8:44:00 AM	(GMT --07:00) Pacific Standard Time	UC Davis	D8XSMGH1
Vendor : Agilent Technologies		Instrument	Run		3/20/2014 8:44:00 AM	(GMT --07:00) Pacific Standard Time	UC Davis	D8XSMGH1
Serial# : DE13701086		Instrument	Run		3/20/2014 8:44:00 AM	(GMT --07:00) Pacific Standard Time	UC Davis	D8XSMGH1
Firmware : C.01.069		Instrument	Run		3/20/2014 8:44:00 AM	(GMT --07:00) Pacific Standard Time	UC Davis	D8XSMGH1
Cartridge : Electrode		Instrument	Run		3/20/2014 8:44:00 AM	(GMT --07:00) Pacific Standard Time	UC Davis	D8XSMGH1