

Assay Class: High Sensitivity DNA Assay  
Data Path: C:\...ents and Settings\Bioanalyzer\2014-04-11\2014-04-11\_003.xad

Created: 4/11/2014 1:21:14 PM  
Modified: 4/11/2014 1:41:34 PM

**Electrophoresis File Run Summary**

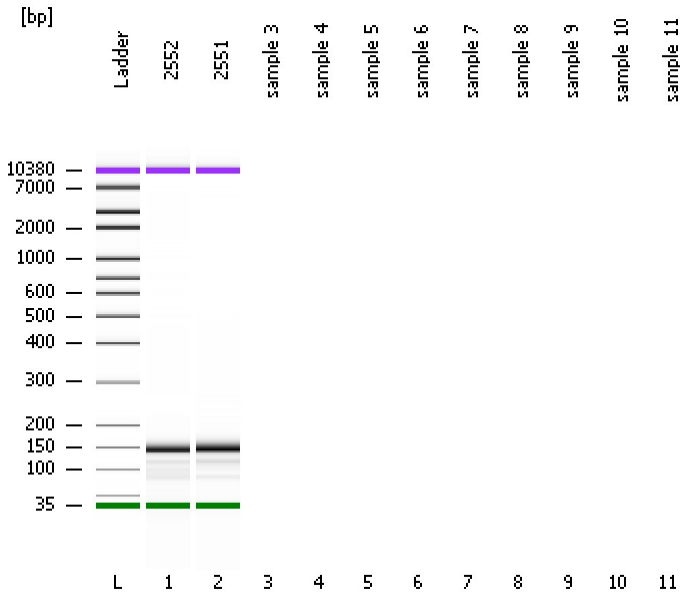

Instrument Information:

Instrument Name: DE13701086      Firmware: C.01.069  
Serial#: DE13701086      Type: G2938B

Assay Information:

Assay Origin Path: C:\Program Files\Agilent\2100 bioanalyzer\2100 expert\assays\dsDNA\High Sensitivity DNA.xsy  
Assay Class: High Sensitivity DNA Assay  
Version: 1.03  
Assay Comments: Copyright © 2003-2010 Agilent Technologies

Chip Information:

Chip Lot #:  
Reagent Kit Lot #:  
Chip Comments:

**2552**

**2551**

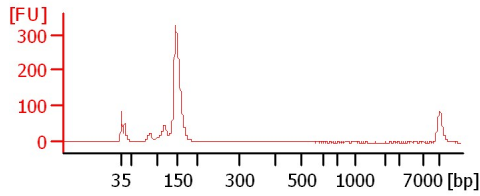
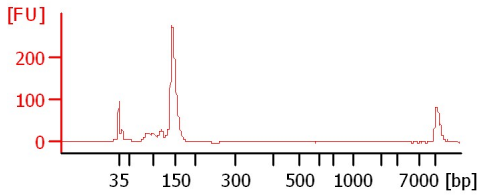

Assay Class: High Sensitivity DNA Assay  
 Data Path: C:\...ents and Settings\Bioanalyzer\2014-04-11\2014-04-11\_003.xad

Created: 4/11/2014 1:21:14 PM  
 Modified: 4/11/2014 1:41:34 PM

**Electrophoresis File Run Summary (Chip Summary)**

Sample Name	Sample Comment	Rest. Digest	Status	Observation	Result Label	Result Color
2552		<input type="checkbox"/>	✓			
2551		<input type="checkbox"/>	✓			
sample 3		<input type="checkbox"/>				
sample 4		<input type="checkbox"/>				
sample 5		<input type="checkbox"/>				
sample 6		<input type="checkbox"/>				
sample 7		<input type="checkbox"/>				
sample 8		<input type="checkbox"/>				
sample 9		<input type="checkbox"/>				
sample 10		<input type="checkbox"/>				
sample 11		<input type="checkbox"/>				
Ladder		<input type="checkbox"/>	✓			

**Chip Lot #**

**Reagent Kit Lot #**

**Chip Comments :**

Assay Class: High Sensitivity DNA Assay  
Data Path: C:\...ents and Settings\Bioanalyzer\2014-04-11\2014-04-11\_003.xad

Created: 4/11/2014 1:21:14 PM  
Modified: 4/11/2014 1:41:34 PM

**Electrophoresis Assay Details**

**General Analysis Settings**

Number of Available Sample and Ladder Wells (Max.) : 12  
Minimum Visible Range [s] : 32  
Maximum Visible Range [s] : 138  
Start Analysis Time Range [s] : 33  
End Analysis Time Range [s] : 137.5  
Ladder Concentration [pg/μl] : 1950  
Uses Standard Area for Ladder Fragments  
Lower Marker Concentration [pg/μl] : 125  
Upper Marker Concentration [pg/μl] : 75  
Used Upper Marker for Quantitation  
Standard Curve Fit is Point to Point  
Show Data Aligned to Lower and Upper Marker

**Integrator Settings**

Integration Start Time [s] : 33.05  
Integration End Time [s] : 137  
Slope Threshold : 0.8  
Height Threshold [FU] : 5  
Area Threshold : 0.1  
Width Threshold [s] : 0.6  
Baseline Plateau [s] : 0.5

**Filter Settings**

Filter Width [s] : 0.5  
Polynomial Order : 4

**Ladder**

Ladder Peak	Size	Area
1	35	160
2	50	210
3	100	208
4	150	221
5	200	242
6	300	270
7	400	305
8	500	306
9	600	336
10	700	321
11	1000	366
12	2000	413
13	3000	411
14	7000	400
15	10380	214

Assay Class: High Sensitivity DNA Assay  
 Data Path: C:\...ents and Settings\Bioanalyzer\2014-04-11\2014-04-11\_003.xad

Created: 4/11/2014 1:21:14 PM  
 Modified: 4/11/2014 1:41:34 PM

**Electropherogram Summary**

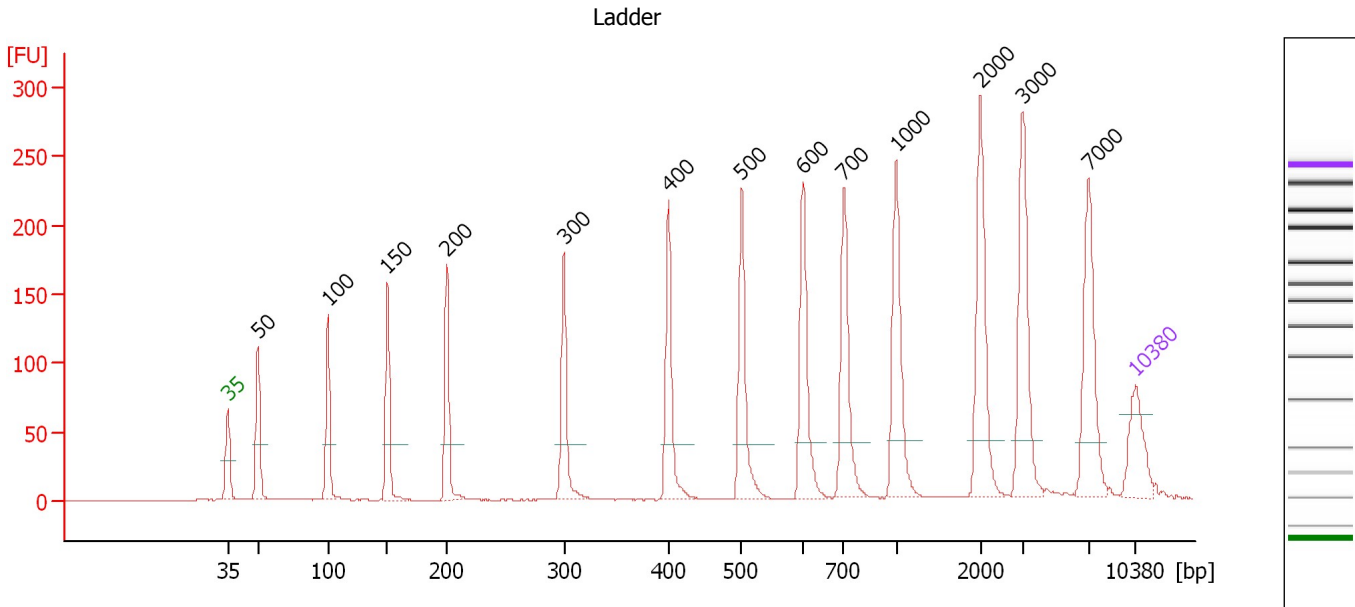

**Overall Results for Ladder**

Noise: 0.2

**Peak table for Ladder**

Peak	Aligned Migration Time [s]	Size [bp]	Conc. [pg/μl]	Molarity [pmol/l]	Observations
1	43.00	35	125.00	5,411.3	Lower Marker
2	45.30	50	150.00	4,545.5	Ladder Peak
3	50.70	100	150.00	2,272.7	Ladder Peak
4	55.30	150	150.00	1,515.2	Ladder Peak
5	59.87	200	150.00	1,136.4	Ladder Peak
6	68.93	300	150.00	757.6	Ladder Peak
7	76.99	400	150.00	568.2	Ladder Peak
8	82.63	500	150.00	454.5	Ladder Peak
9	87.36	600	150.00	378.8	Ladder Peak
10	90.53	700	150.00	324.7	Ladder Peak
11	94.56	1,000	150.00	227.3	Ladder Peak
12	101.07	2,000	150.00	113.6	Ladder Peak
13	104.36	3,000	150.00	75.8	Ladder Peak
14	109.42	7,000	150.00	32.5	Ladder Peak
15	113.00	10,380	75.00	10.9	Upper Marker

Assay Class: High Sensitivity DNA Assay  
 Data Path: C:\...ents and Settings\Bioanalyzer\2014-04-11\2014-04-11\_003.xad

Created: 4/11/2014 1:21:14 PM  
 Modified: 4/11/2014 1:41:34 PM

**Electropherogram Summary Continued ...**

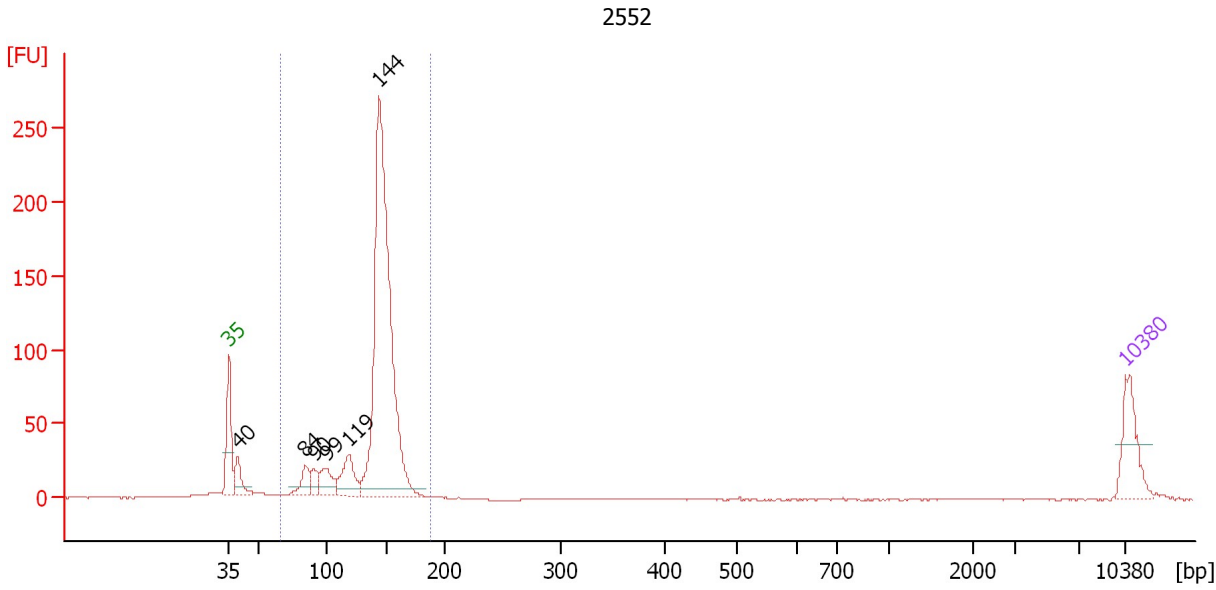

**Overall Results for sample 1 : 2552**

Number of peaks found: 6                      Corr. Area 1: 922.7  
 Noise: 0.2

**Peak table for sample 1 : 2552**

Peak	Aligned Migration Time [s]	Size [bp]	Conc. [pg/μl]	Molarity [pmol/l]	Observations
1	43.00	35	125.00	5,411.3	Lower Marker
2	43.71	40	59.93	2,292.9	
3	48.99	84	50.17	902.7	
4	49.66	90	37.47	628.1	
5	50.62	99	69.49	1,060.7	
6	52.41	119	98.76	1,262.2	
7	54.74	144	1,097.38	11,559.9	
8	113.00	10,380	75.00	10.9	Upper Marker

**Region table for sample 1 : 2552**

From [bp]	To [bp]	Average Size [bp]	Molarity [pmol/l]	Conc. [pg/μl]	Co Corr. lor Area	% of Total	Size distribution in CV [%]
66	188	139	15,667.1	1,392.62	922.7	92	14.9

Assay Class: High Sensitivity DNA Assay  
 Data Path: C:\...ents and Settings\Bioanalyzer\2014-04-11\2014-04-11\_003.xad

Created: 4/11/2014 1:21:14 PM  
 Modified: 4/11/2014 1:41:34 PM

**Electropherogram Summary Continued ...**

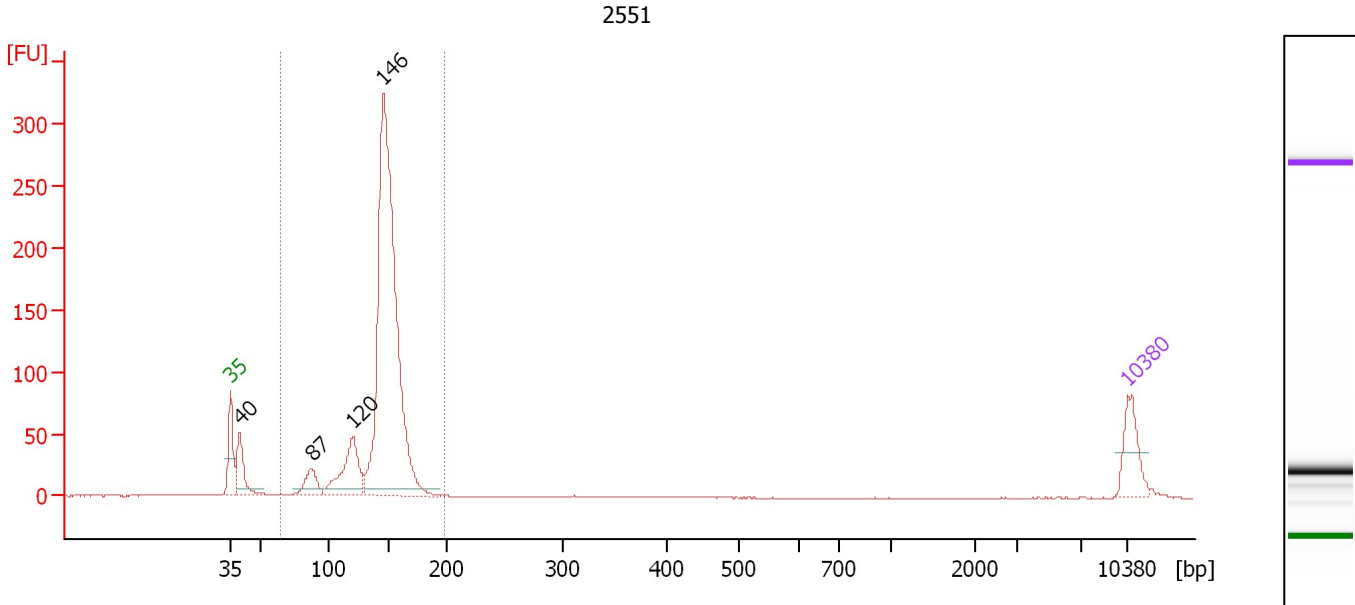

**Overall Results for sample 2 : 2551**

Number of peaks found: 4                      Corr. Area 1: 1,206.2  
 Noise: 0.2

**Peak table for sample 2 : 2551**

Peak	Aligned Migration Time [s]	Size [bp]	Conc. [pg/μl]	Molarity [pmol/l]	Observations
1	43.00	35	125.00	5,411.3	Lower Marker
2	43.71	40	123.83	4,737.1	
3	49.33	87	73.95	1,283.5	
4	52.53	120	209.17	2,643.2	
5	54.90	146	1,489.61	15,497.1	
6	113.00	10,380	75.00	10.9	Upper Marker

**Region table for sample 2 : 2551**

From [bp]	To [bp]	Average Size [bp]	Molarity [pmol/l]	Conc. [pg/μl]	Co Corr. lor Area	% of Total	Size distribution in CV [%]
64	197	143	19,541.3	1,806.05	1,206.2	91	13.1

Assay Class: High Sensitivity DNA Assay  
Data Path: C:\...ents and Settings\Bioanalyzer\2014-04-11\2014-04-11\_003.xad

Created: 4/11/2014 1:21:14 PM  
Modified: 4/11/2014 1:41:34 PM

**Gel Image**

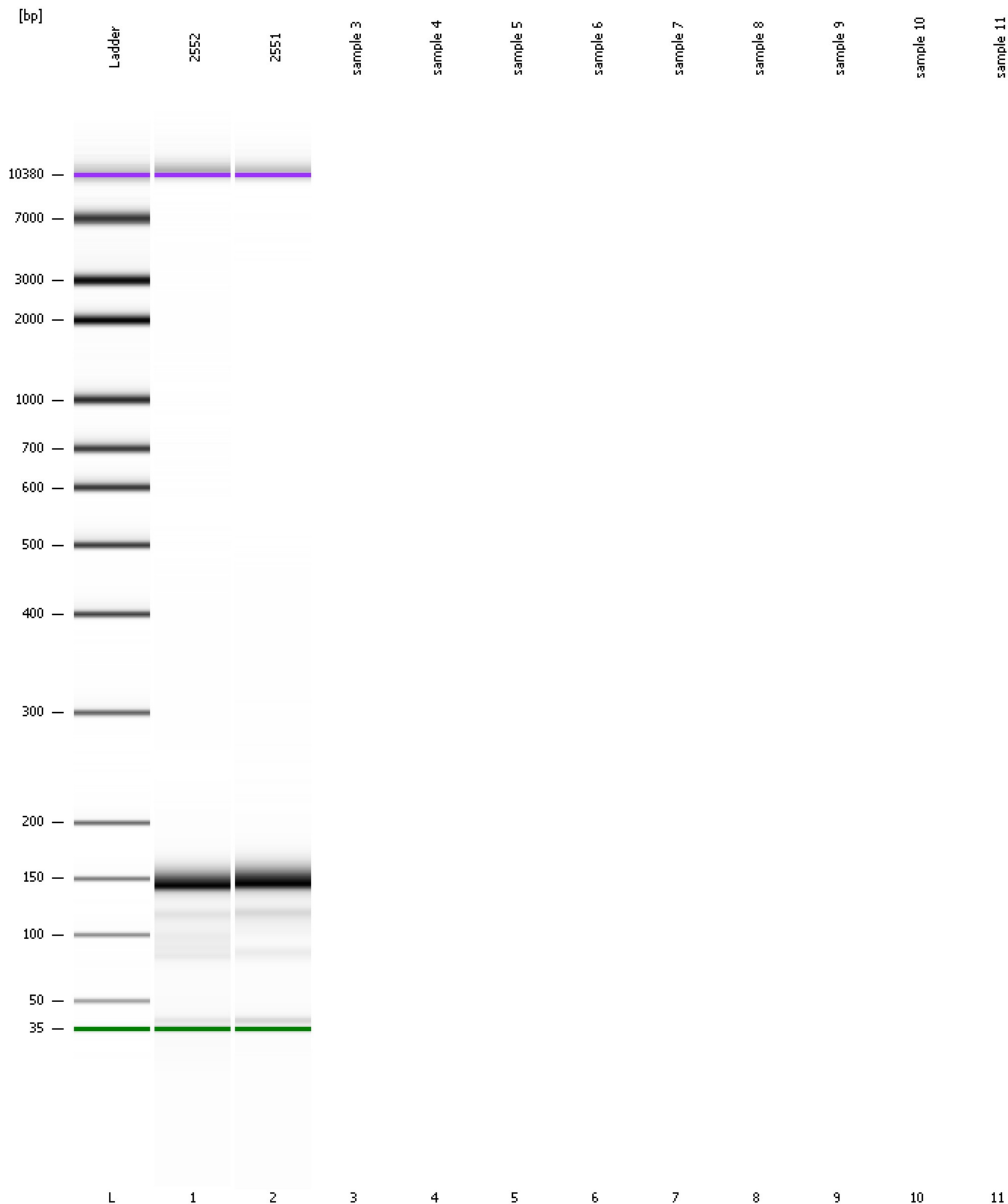

Assay Class: High Sensitivity DNA Assay  
Data Path: C:\...ents and Settings\Bioanalyzer\2014-04-11\2014-04-11\_003.xad

Created: 4/11/2014 1:21:14 PM  
Modified: 4/11/2014 1:41:34 PM

**Invalid Samples**

Sample 3 has not been run, no results available.

Sample 4 has not been run, no results available.

Sample 5 has not been run, no results available.

Sample 6 has not been run, no results available.

Sample 7 has not been run, no results available.

Sample 8 has not been run, no results available.

Sample 9 has not been run, no results available.

Sample 10 has not been run, no results available.

Sample 11 has not been run, no results available.



Assay Class: High Sensitivity DNA Assay  
 Data Path: C:\...ents and Settings\Bioanalyzer\2014-04-11\2014-04-11\_003.xad

Created: 4/11/2014 1:21:14 PM  
 Modified: 4/11/2014 1:41:34 PM

**Run Logbook**

Description	Number	Source	Category	Sub Category	Time	Time Zone	User	Host
Run ended on port 1 (Number of wells acquired: 3)		Instrument	Run		4/11/2014 1:36:51 PM	(GMT --07:00) Pacific Standard Time	UC Davis	D8XSMGH1
Run started on port 1 (File: C:\Documents and Settings\Bioanalyzer\2014-04-11\2014-04-11_003.xad)		Instrument	Run		4/11/2014 1:21:19 PM	(GMT --07:00) Pacific Standard Time	UC Davis	D8XSMGH1
Product Number : G2938B		Instrument	Run		4/11/2014 1:21:19 PM	(GMT --07:00) Pacific Standard Time	UC Davis	D8XSMGH1
Name :		Instrument	Run		4/11/2014 1:21:19 PM	(GMT --07:00) Pacific Standard Time	UC Davis	D8XSMGH1
Vendor : Agilent Technologies		Instrument	Run		4/11/2014 1:21:19 PM	(GMT --07:00) Pacific Standard Time	UC Davis	D8XSMGH1
Serial# : DE13701086		Instrument	Run		4/11/2014 1:21:19 PM	(GMT --07:00) Pacific Standard Time	UC Davis	D8XSMGH1
Firmware : C.01.069		Instrument	Run		4/11/2014 1:21:19 PM	(GMT --07:00) Pacific Standard Time	UC Davis	D8XSMGH1
Cartridge : Electrode		Instrument	Run		4/11/2014 1:21:19 PM	(GMT --07:00) Pacific Standard Time	UC Davis	D8XSMGH1