

Assay Class: DNA 12000
Data Path: C:\...ents and Settings\Bioanalyzer\2014-04-23\2014-04-23_004.xad

Created: 4/23/2014 1:17:07 PM
Modified: 4/23/2014 2:08:07 PM

Electrophoresis File Run Summary

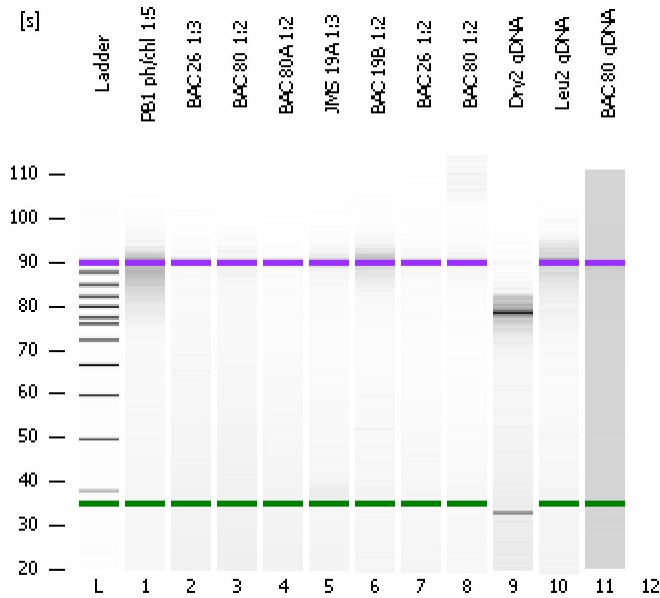

Instrument Information:

Instrument Name: DE13701086 Firmware: C.01.069
Serial#: DE13701086 Type: G2938B

Assay Information:

Assay Origin Path: C:\Program Files\Agilent\2100 bioanalyzer\2100 expert\assays\dsDNA\DNA 12000 Series II.xsy

Assay Class: DNA 12000
Version: 2.4
Assay Comments: DNA Analysis 100 -12000 bp

© Copyright 2003-2009 Agilent Technologies, Inc.

Chip Information:

Chip Lot #:
Reagent Kit Lot #:
Chip Comments:

PB1 ph/chl 1:5

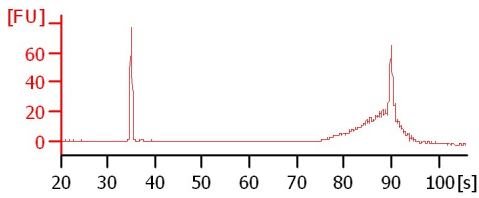

BAC 26 1:3

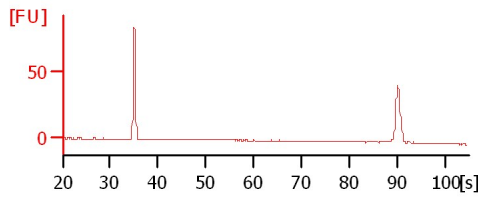

BAC 80 1:2

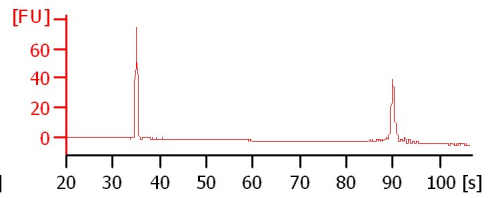

BAC 80A 1:2

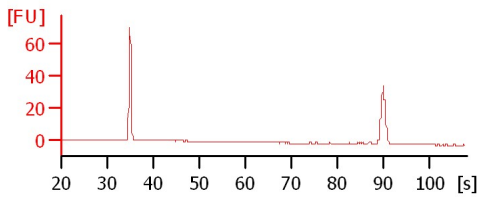

JMS 19A 1:3

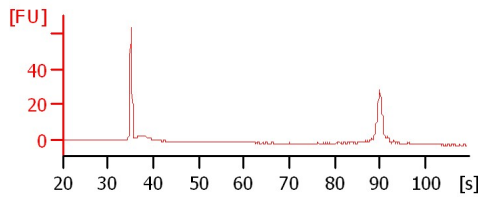

BAC 19B 1:2

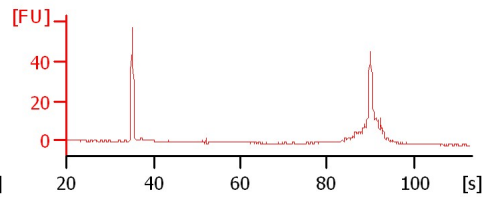

BAC 26 1:2

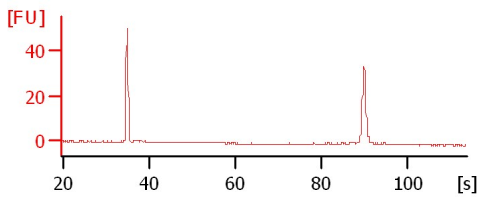

BAC 80 1:2

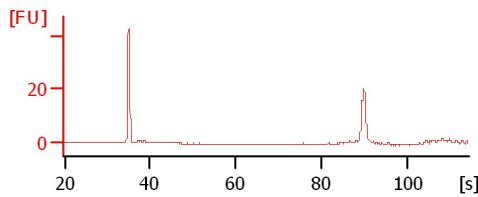

Dry2 gDNA

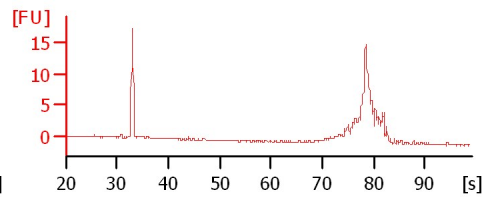

Leu2 gDNA

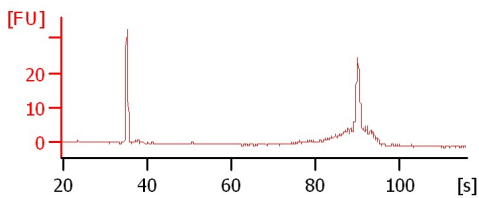

BAC 80 gDNA

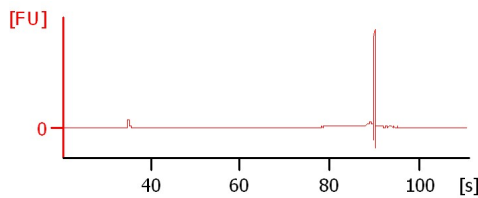

Assay Class: DNA 12000
Data Path: C:\...ents and Settings\Bioanalyzer\2014-04-23\2014-04-23_004.xad

Created: 4/23/2014 1:17:07 PM
Modified: 4/23/2014 2:08:07 PM

Electrophoresis File Run Summary (Chip Summary)

Sample Name	Sample Comment	Rest. Digest	Status	Observation	Result Label	Result Color
PB1 ph/chl 1:5		<input type="checkbox"/>	✓			
BAC 26 1:3		<input type="checkbox"/>	✓			
BAC 80 1:2		<input type="checkbox"/>	✓			
BAC 80A 1:2		<input type="checkbox"/>	✓			
JMS 19A 1:3		<input type="checkbox"/>	✓			
BAC 19B 1:2		<input type="checkbox"/>	✓			
BAC 26 1:2		<input type="checkbox"/>	✓			
BAC 80 1:2		<input type="checkbox"/>	✓			
Dry2 gDNA		<input type="checkbox"/>	✓			
Leu2 gDNA		<input type="checkbox"/>	✓			
BAC 80 gDNA		<input type="checkbox"/>	✓			
Ladder		<input type="checkbox"/>	✓			

Chip Lot #

Reagent Kit Lot #

Chip Comments :

Assay Class: DNA 12000
Data Path: C:\...ents and Settings\Bioanalyzer\2014-04-23\2014-04-23_004.xad

Created: 4/23/2014 1:17:07 PM
Modified: 4/23/2014 2:08:07 PM

Electrophoresis Assay Details

General Analysis Settings

Number of Available Sample and Ladder Wells (Max.) : 13
Minimum Visible Range [s] : 20
Maximum Visible Range [s] : 99
Start Analysis Time Range [s] : 20
End Analysis Time Range [s] : 98.95
Ladder Concentration [ng/μl] : 44
Uses Standard Area for Ladder Fragments
Lower Marker Concentration [ng/μl] : 8.3
Upper Marker Concentration [ng/μl] : 4.2
Used Upper Marker for Quantitation
This is a Qualitative Assay Only
Standard Curve Fit is Point to Point
Show Data Aligned to Lower and Upper Marker

Integrator Settings

Integration Start Time [s] : 20
Integration End Time [s] : 98.95
Slope Threshold : 0.8
Height Threshold [FU] : 20
Area Threshold : 0.1
Width Threshold [s] : 0.5
Baseline Plateau [s] : 0.5

Filter Settings

Filter Width [s] : 0.5
Polynomial Order : 4

Ladder

Ladder Peak	Size	Area
1	50	120
2	100	48
3	300	61
4	500	77
5	700	81
6	1000	86
7	1500	92
8	2000	92
9	3000	96
10	5000	100
11	7000	98
12	10380	102
13	17000	110

Assay Class: DNA 12000
 Data Path: C:\...ents and Settings\Bioanalyzer\2014-04-23\2014-04-23_004.xad

Created: 4/23/2014 1:17:07 PM
 Modified: 4/23/2014 2:08:07 PM

Electropherogram Summary

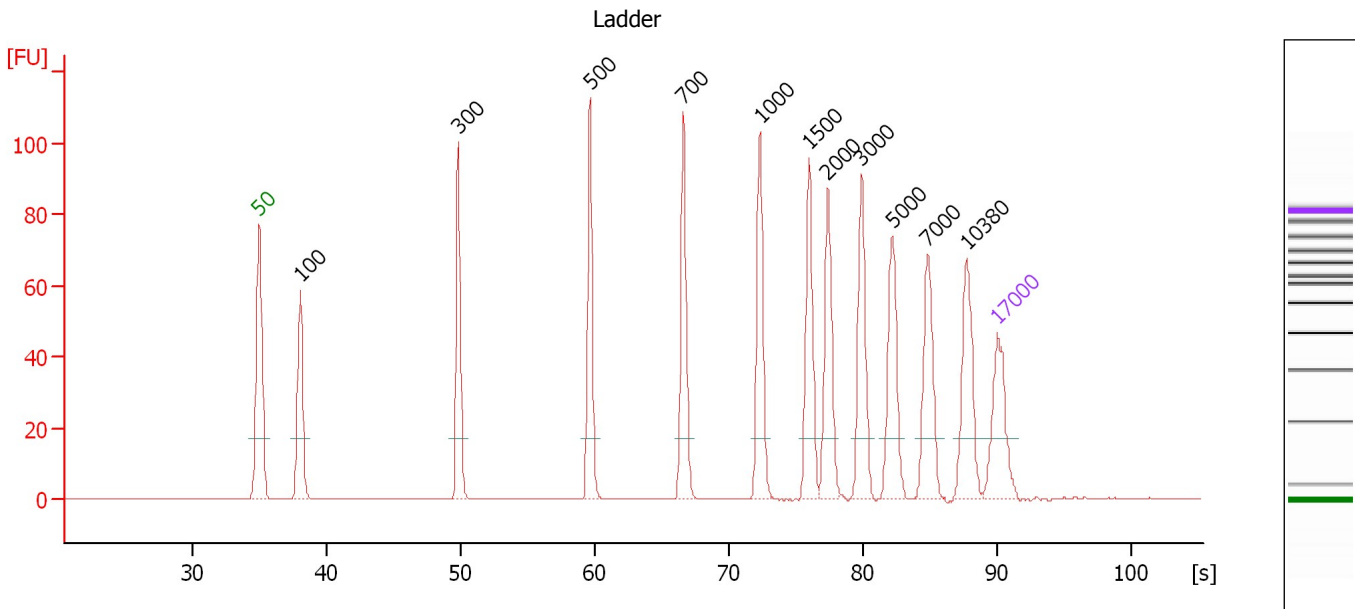

Peak table for Ladder

Peak	Size [bp]	Conc. [ng/μl]	Molarity [nmol/l]	Observations
1	50	8.30	251.5	Lower Marker
2	100	4.00	60.6	Ladder Peak
3	300	4.00	20.2	Ladder Peak
4	500	4.00	12.1	Ladder Peak
5	700	4.00	8.7	Ladder Peak
6	1,000	4.00	6.1	Ladder Peak
7	1,500	4.00	4.0	Ladder Peak
8	2,000	4.00	3.0	Ladder Peak
9	3,000	4.00	2.0	Ladder Peak
10	5,000	4.00	1.2	Ladder Peak
11	7,000	4.00	0.9	Ladder Peak
12	10,380	4.00	0.6	Ladder Peak
13	17,000	4.20	0.4	Upper Marker

Assay Class: DNA 12000
 Data Path: C:\...ents and Settings\Bioanalyzer\2014-04-23\2014-04-23_004.xad

Created: 4/23/2014 1:17:07 PM
 Modified: 4/23/2014 2:08:07 PM

Electropherogram Summary Continued ...

PB1 ph/chl 1:5

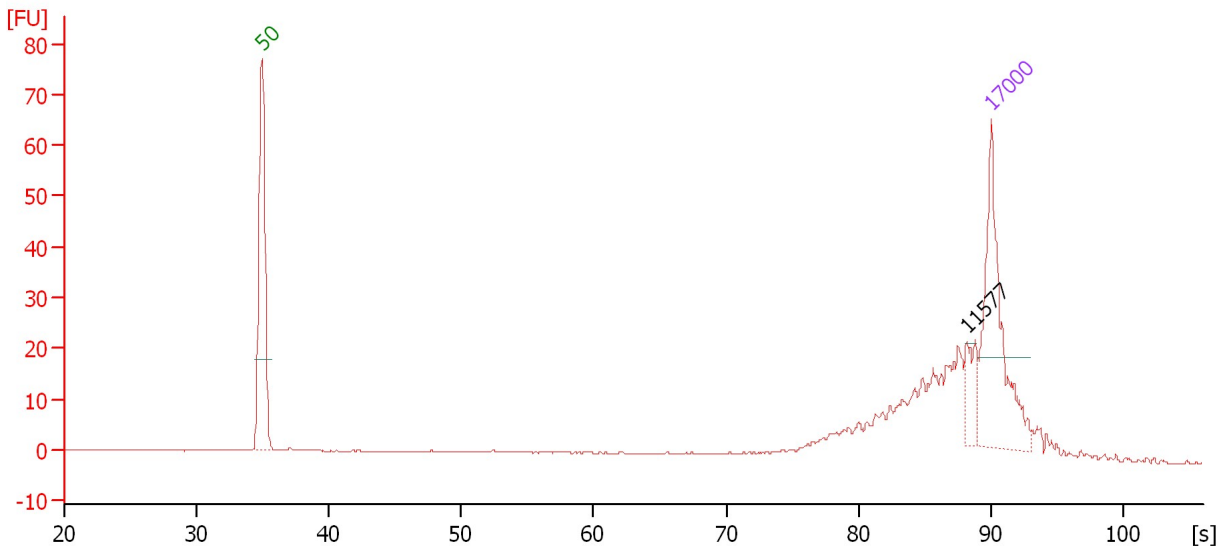

Overall Results for sample 1 : PB1 ph/chl 1:5

Number of peaks found: 1

Peak table for sample 1 : PB1 ph/chl 1:5

Peak	Size [bp]	Conc. [ng/μl]	Molarity [nmol/l]	Observations
1	50	8.30	251.5	Lower Marker
2	11,577	0.79	0.1	
3	17,000	4.20	0.4	Upper Marker

Assay Class: DNA 12000
Data Path: C:\...ents and Settings\Bioanalyzer\2014-04-23\2014-04-23_004.xad

Created: 4/23/2014 1:17:07 PM
Modified: 4/23/2014 2:08:07 PM

Electropherogram Summary Continued ...

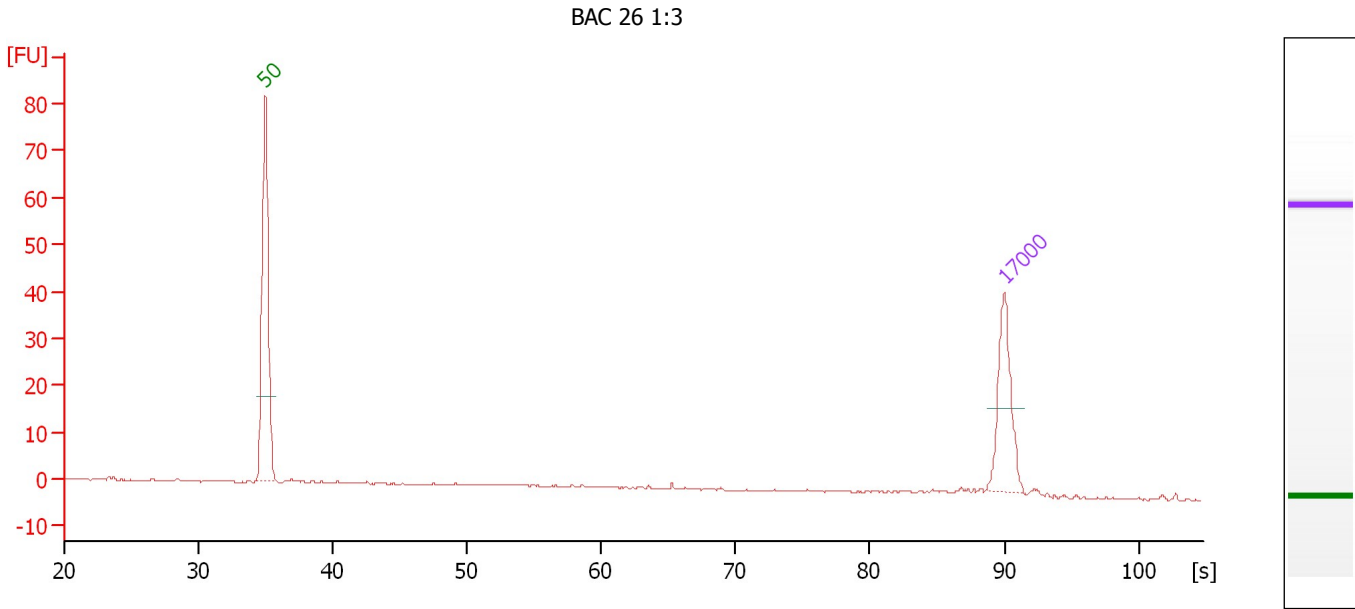

Overall Results for sample 2 : BAC 26 1:3

Number of peaks found: 0

Peak table for sample 2 : BAC 26 1:3

Peak	Size [bp]	Conc. [ng/μl]	Molarity [nmol/l]	Observations
1	50	8.30	251.5	Lower Marker
2	17,000	4.20	0.4	Upper Marker

Assay Class: DNA 12000
Data Path: C:\...ents and Settings\Bioanalyzer\2014-04-23\2014-04-23_004.xad

Created: 4/23/2014 1:17:07 PM
Modified: 4/23/2014 2:08:07 PM

Electropherogram Summary Continued ...

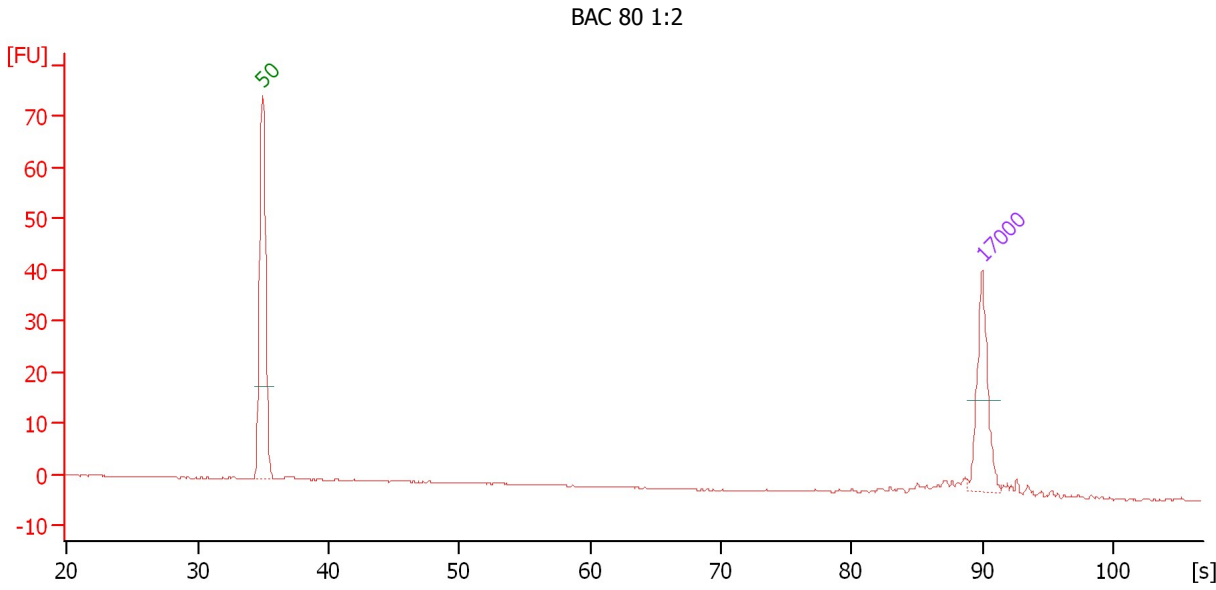

Overall Results for sample 3 : BAC 80 1:2

Number of peaks found: 0

Peak table for sample 3 : BAC 80 1:2

Peak	Size [bp]	Conc. [ng/μl]	Molarity [nmol/l]	Observations
1	50	8.30	251.5	Lower Marker
2	17,000	4.20	0.4	Upper Marker

Assay Class: DNA 12000
Data Path: C:\...ents and Settings\Bioanalyzer\2014-04-23\2014-04-23_004.xad

Created: 4/23/2014 1:17:07 PM
Modified: 4/23/2014 2:08:07 PM

Electropherogram Summary Continued ...

BAC 80A 1:2

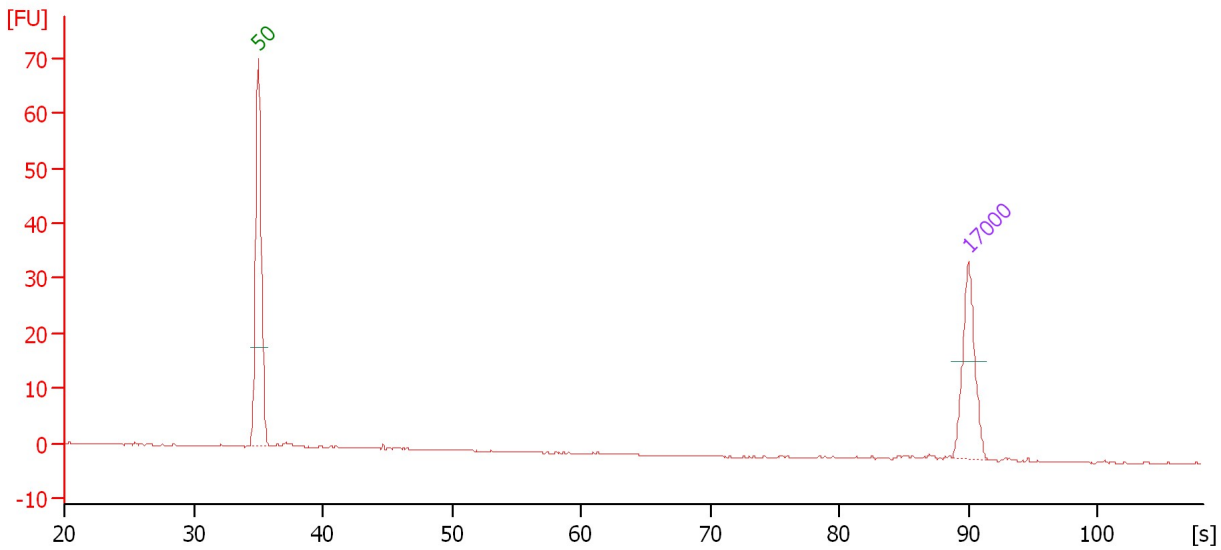

Overall Results for sample 4 : BAC 80A 1:2

Number of peaks found: 0

Peak table for sample 4 : BAC 80A 1:2

Peak	Size [bp]	Conc. [ng/μl]	Molarity [nmol/l]	Observations
1	50	8.30	251.5	Lower Marker
2	17,000	4.20	0.4	Upper Marker

Assay Class: DNA 12000
Data Path: C:\...ents and Settings\Bioanalyzer\2014-04-23\2014-04-23_004.xad

Created: 4/23/2014 1:17:07 PM
Modified: 4/23/2014 2:08:07 PM

Electropherogram Summary Continued ...

JMS 19A 1:3

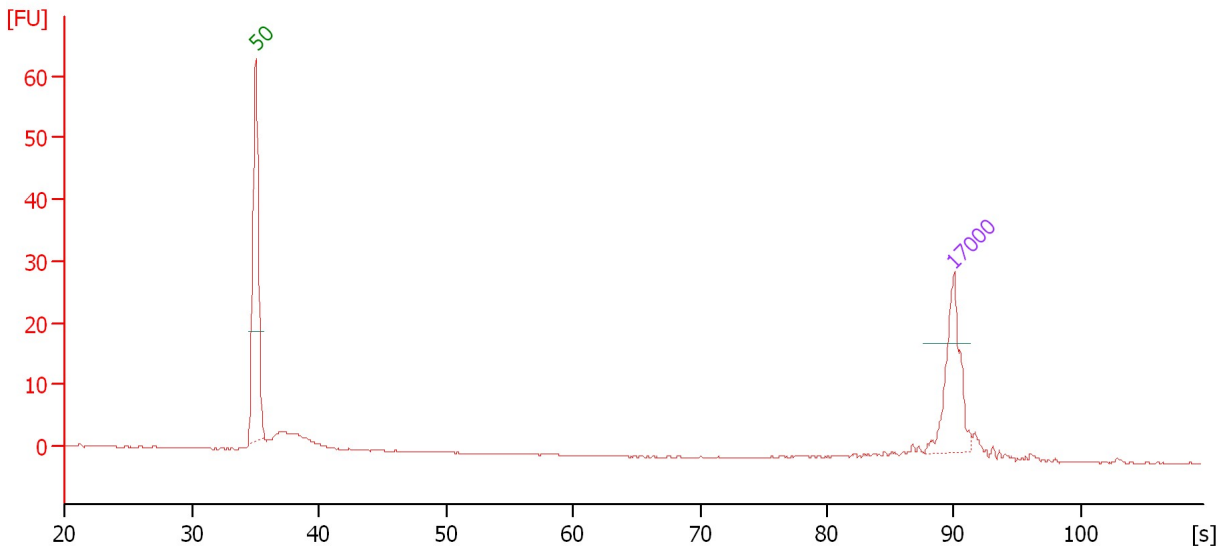

Overall Results for sample 5 : JMS 19A 1:3

Number of peaks found: 0

Peak table for sample 5 : JMS 19A 1:3

Peak	Size [bp]	Conc. [ng/μl]	Molarity [nmol/l]	Observations
1	50	8.30	251.5	Lower Marker
2	17,000	4.20	0.4	Upper Marker

Assay Class: DNA 12000
Data Path: C:\...ents and Settings\Bioanalyzer\2014-04-23\2014-04-23_004.xad

Created: 4/23/2014 1:17:07 PM
Modified: 4/23/2014 2:08:07 PM

Electropherogram Summary Continued ...

BAC 19B 1:2

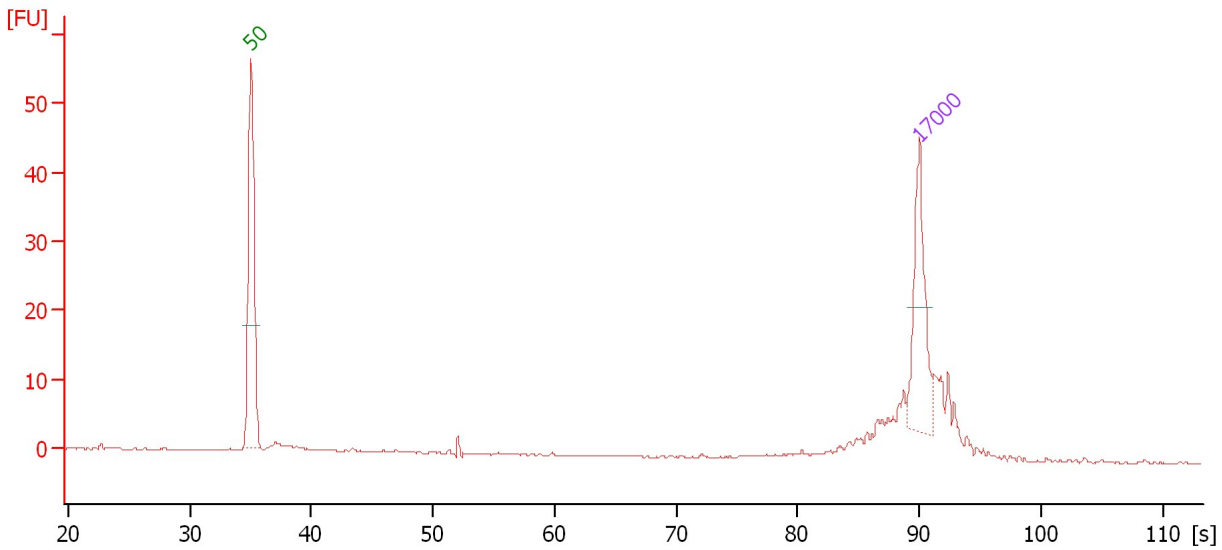

Overall Results for sample 6 : BAC 19B 1:2

Number of peaks found: 0

Peak table for sample 6 : BAC 19B 1:2

Peak	Size [bp]	Conc. [ng/μl]	Molarity [nmol/l]	Observations
1	50	8.30	251.5	Lower Marker
2	17,000	4.20	0.4	Upper Marker

Assay Class: DNA 12000
Data Path: C:\...ents and Settings\Bioanalyzer\2014-04-23\2014-04-23_004.xad

Created: 4/23/2014 1:17:07 PM
Modified: 4/23/2014 2:08:07 PM

Electropherogram Summary Continued ...

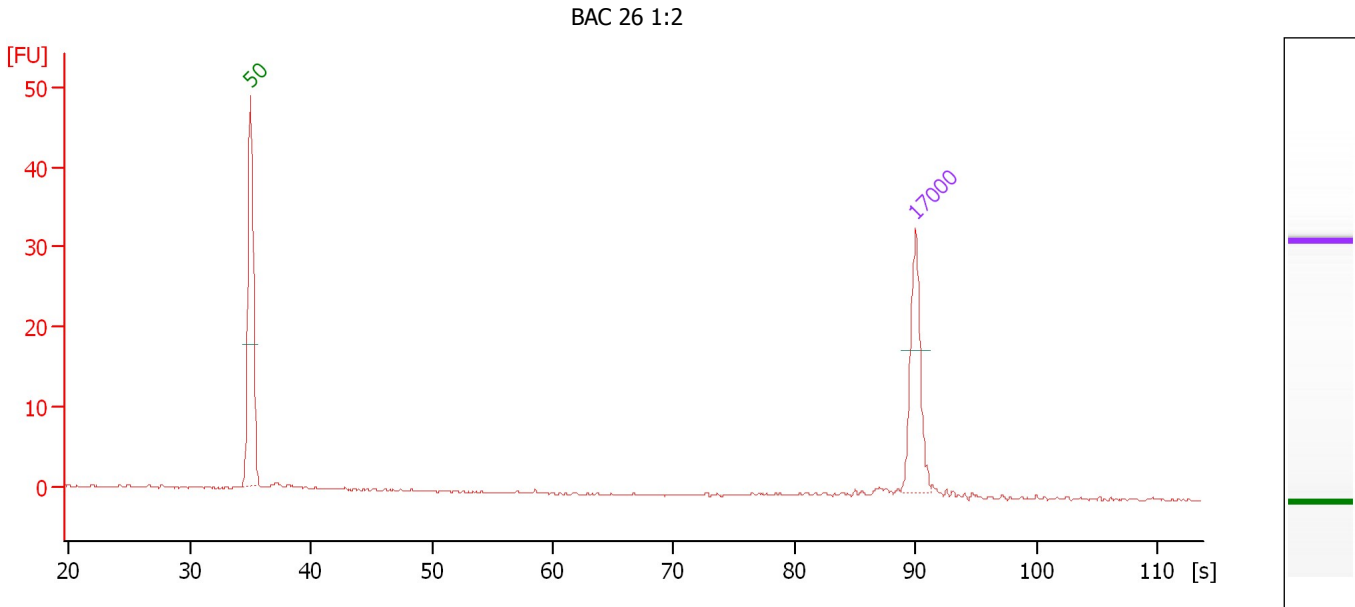

Overall Results for sample 7 : BAC 26 1:2

Number of peaks found: 0

Peak table for sample 7 : BAC 26 1:2

Peak	Size [bp]	Conc. [ng/μl]	Molarity [nmol/l]	Observations
1	50	8.30	251.5	Lower Marker
2	17,000	4.20	0.4	Upper Marker

Assay Class: DNA 12000
Data Path: C:\...ents and Settings\Bioanalyzer\2014-04-23\2014-04-23_004.xad

Created: 4/23/2014 1:17:07 PM
Modified: 4/23/2014 2:08:07 PM

Electropherogram Summary Continued ...

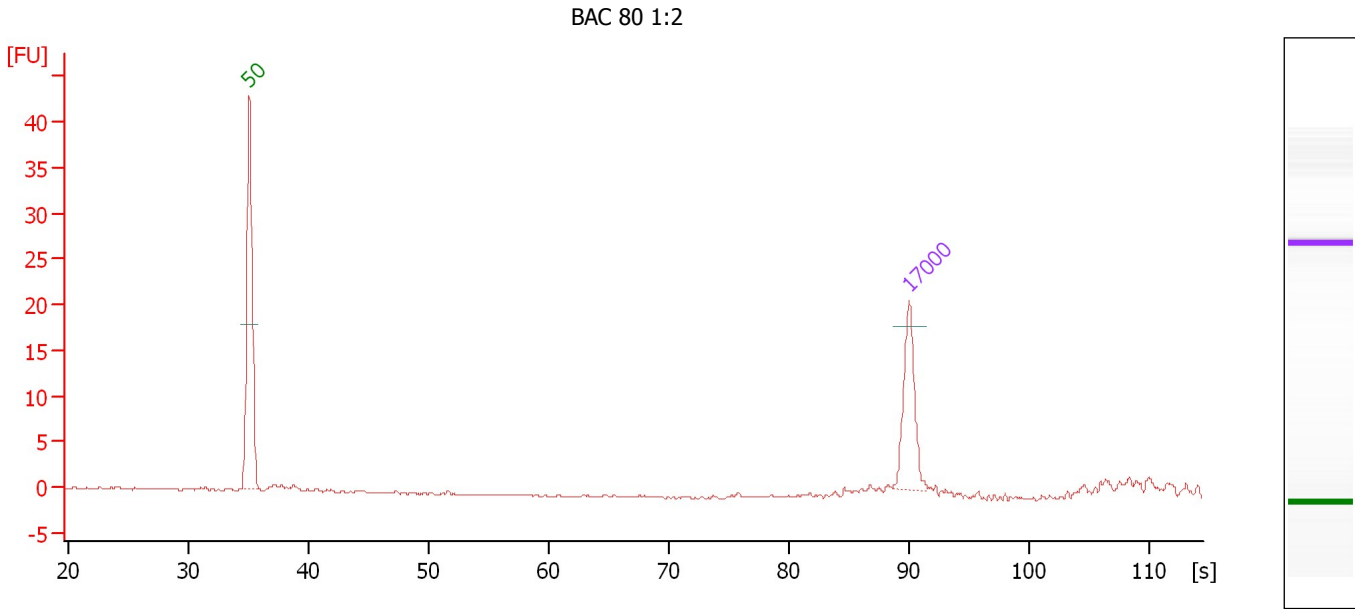

Overall Results for sample 8 : BAC 80 1:2

Number of peaks found: 0

Peak table for sample 8 : BAC 80 1:2

Peak	Size [bp]	Conc. [ng/μl]	Molarity [nmol/l]	Observations
1	50	8.30	251.5	Lower Marker
2	17,000	4.20	0.4	Upper Marker

Assay Class: DNA 12000
Data Path: C:\...ents and Settings\Bioanalyzer\2014-04-23\2014-04-23_004.xad

Created: 4/23/2014 1:17:07 PM
Modified: 4/23/2014 2:08:07 PM

Electropherogram Summary Continued ...

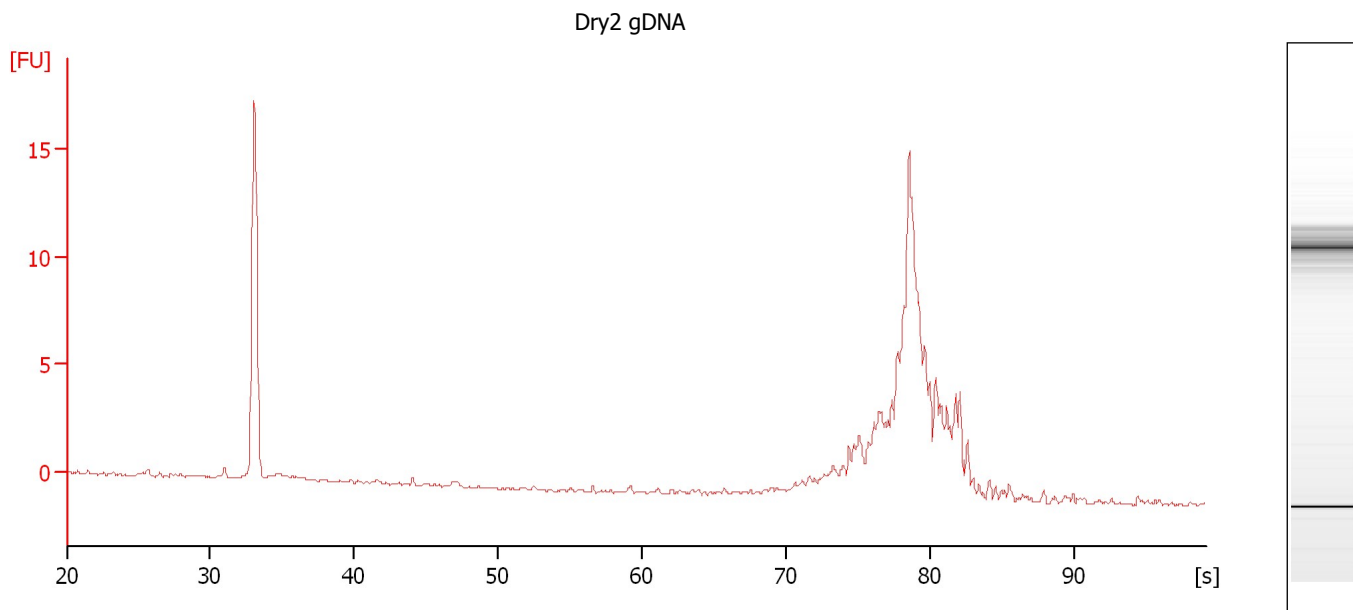

Assay Class: DNA 12000
Data Path: C:\...ents and Settings\Bioanalyzer\2014-04-23\2014-04-23_004.xad

Created: 4/23/2014 1:17:07 PM
Modified: 4/23/2014 2:08:07 PM

Electropherogram Summary Continued ...

Leu2 gDNA

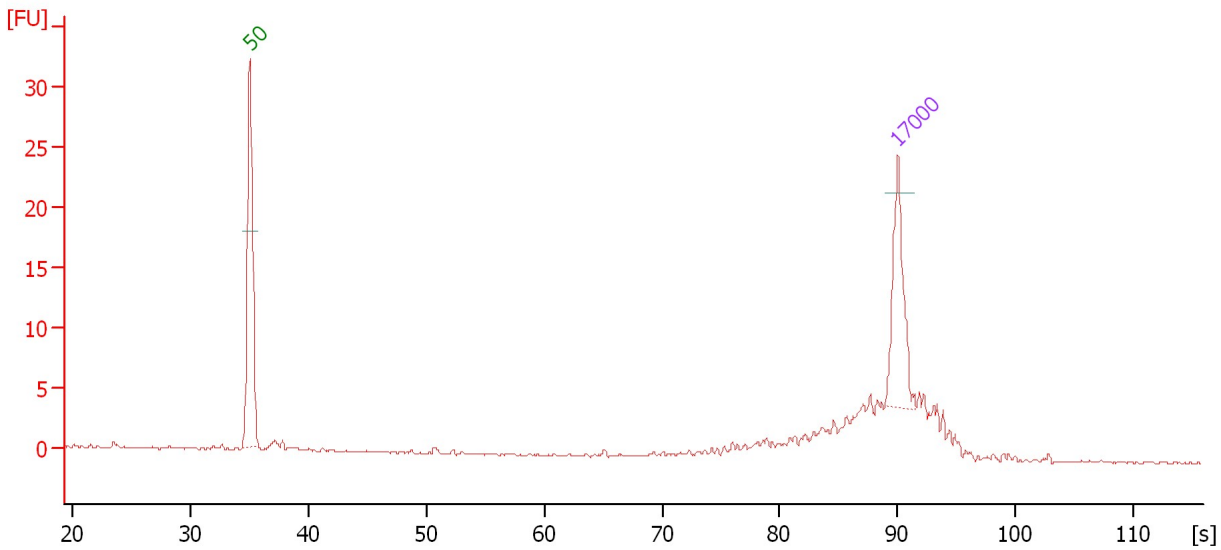

Overall Results for sample 10 : Leu2 gDNA

Number of peaks found: 0

Peak table for sample 10 : Leu2 gDNA

Peak	Size [bp]	Conc. [ng/μl]	Molarity [nmol/l]	Observations
1	50	8.30	251.5	Lower Marker
2	17,000	4.20	0.4	Upper Marker

Assay Class: DNA 12000
Data Path: C:\...ents and Settings\Bioanalyzer\2014-04-23\2014-04-23_004.xad

Created: 4/23/2014 1:17:07 PM
Modified: 4/23/2014 2:08:07 PM

Electropherogram Summary Continued ...

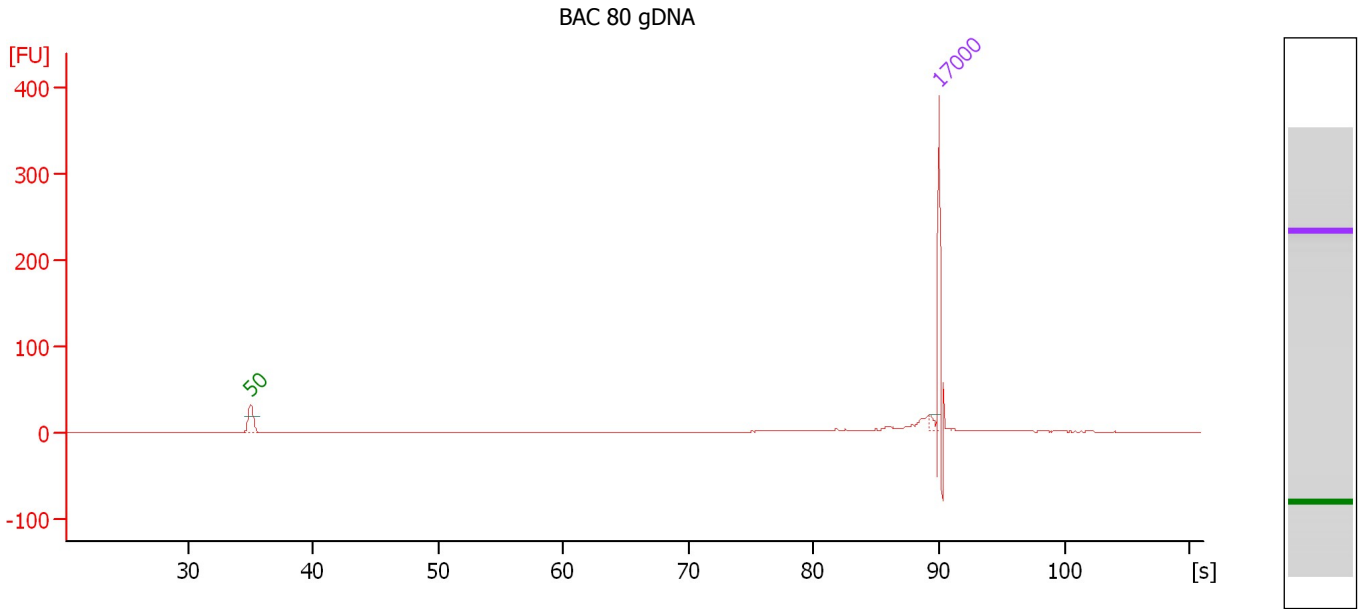

Overall Results for sample 11 : BAC 80 gDNA

Number of peaks found: 0

Peak table for sample 11 : BAC 80 gDNA

Peak	Size [bp]	Conc. [ng/μl]	Molarity [nmol/l]	Observations
1	50	8.30	251.5	Lower Marker
2	17,000	4.20	0.4	Upper Marker

Assay Class: DNA 12000
Data Path: C:\...ents and Settings\Bioanalyzer\2014-04-23\2014-04-23_004.xad

Created: 4/23/2014 1:17:07 PM
Modified: 4/23/2014 2:08:07 PM

Gel Image

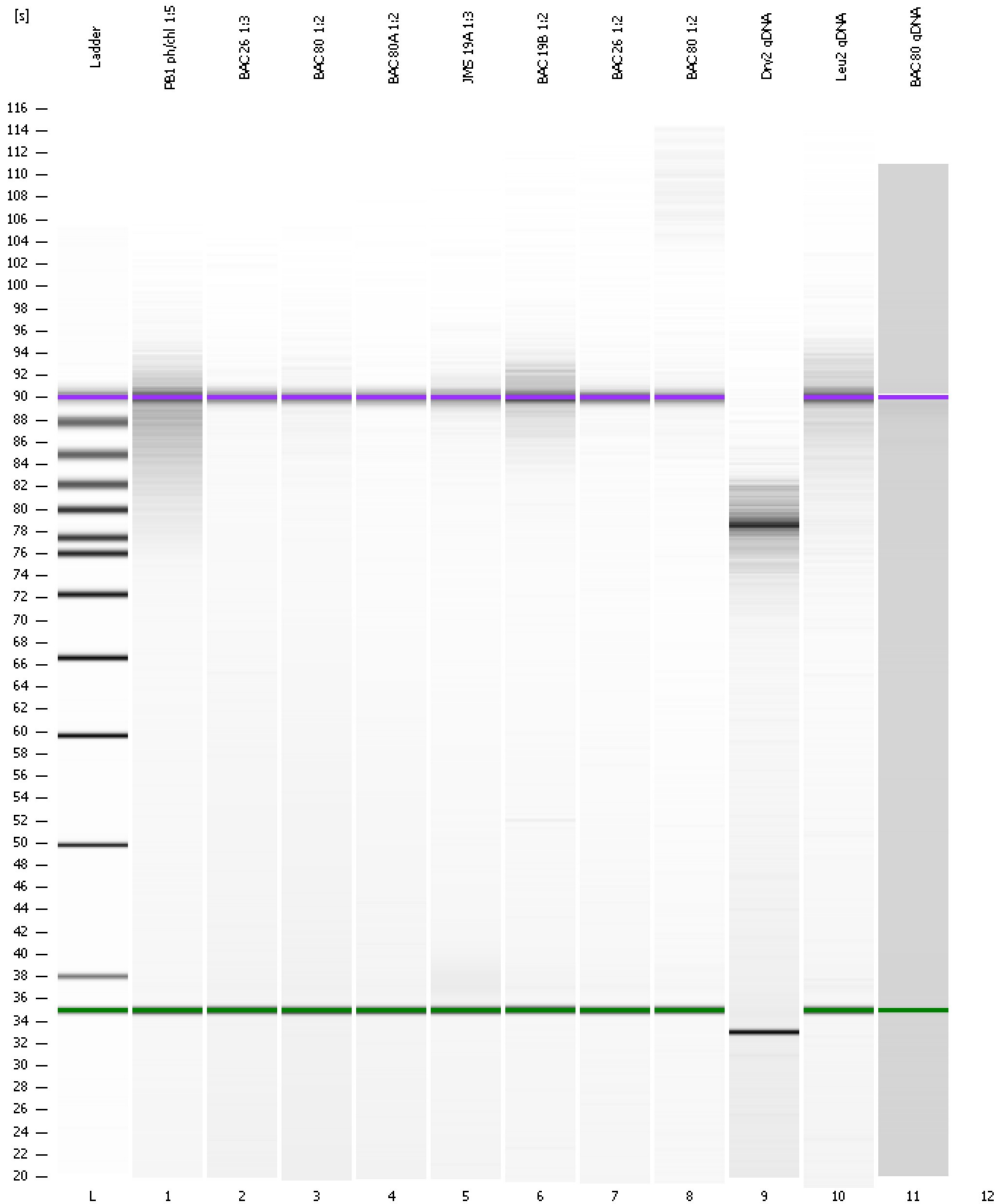

Assay Class: DNA 12000
Data Path: C:\...ents and Settings\Bioanalyzer\2014-04-23\2014-04-23_004.xad

Created: 4/23/2014 1:17:07 PM
Modified: 4/23/2014 2:08:07 PM

Curves

Standard Curve

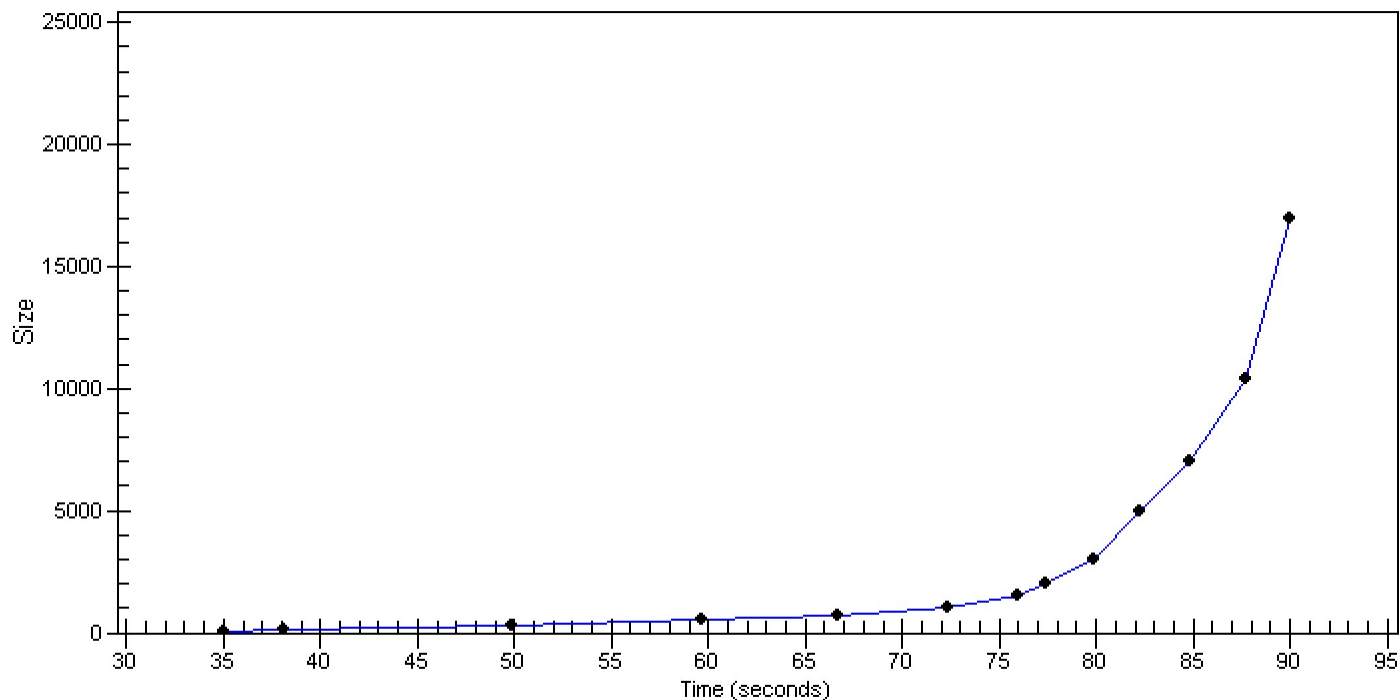

Assay Class: DNA 12000
Data Path: C:\...ents and Settings\Bioanalyzer\2014-04-23\2014-04-23_004.xad

Created: 4/23/2014 1:17:07 PM
Modified: 4/23/2014 2:08:07 PM

Invalid Samples

Sample 12 has not been run, no results available.

Assay Class: DNA 12000
 Data Path: C:\...ents and Settings\Bioanalyzer\2014-04-23\2014-04-23_004.xad

Created: 4/23/2014 1:17:07 PM
 Modified: 4/23/2014 2:08:07 PM

Run Logbook

Description	Number	Source	Category	Sub Category	Time	Time Zone	User	Host
Run ended on port 1 (Number of wells acquired: 12)		Instrument	Run		4/23/2014 1:49:59 PM	(GMT --07:00) Pacific Standard Time	UC Davis	D8XSMGH1
Run started on port 1 (File: C:\Documents and Settings\Bioanalyzer\2014-04-23\2014-04-23_004.xad)		Instrument	Run		4/23/2014 1:17:13 PM	(GMT --07:00) Pacific Standard Time	UC Davis	D8XSMGH1
Product Number : G2938B		Instrument	Run		4/23/2014 1:17:13 PM	(GMT --07:00) Pacific Standard Time	UC Davis	D8XSMGH1
Name :		Instrument	Run		4/23/2014 1:17:13 PM	(GMT --07:00) Pacific Standard Time	UC Davis	D8XSMGH1
Vendor : Agilent Technologies		Instrument	Run		4/23/2014 1:17:13 PM	(GMT --07:00) Pacific Standard Time	UC Davis	D8XSMGH1
Serial# : DE13701086		Instrument	Run		4/23/2014 1:17:12 PM	(GMT --07:00) Pacific Standard Time	UC Davis	D8XSMGH1
Firmware : C.01.069		Instrument	Run		4/23/2014 1:17:12 PM	(GMT --07:00) Pacific Standard Time	UC Davis	D8XSMGH1
Cartridge : Electrode		Instrument	Run		4/23/2014 1:17:12 PM	(GMT --07:00) Pacific Standard Time	UC Davis	D8XSMGH1