

Assay Class: High Sensitivity DNA Assay
Data Path: C:\... bioanalyzer\2100 expert\Data\2014-05-12\2014-05-12_004.xad

Created: 5/12/2014 12:46:37 PM
Modified: 5/12/2014 1:44:01 PM

Electrophoresis File Run Summary

Instrument Information:

Instrument Name: DE13701086 Firmware: C.01.069
Serial#: DE13701086 Type: G2938B

Assay Information:

Assay Origin Path: C:\Program Files\Agilent\2100 bioanalyzer\2100 expert\assays\dsDNA\High Sensitivity DNA.xsy
Assay Class: High Sensitivity DNA Assay
Version: 1.03
Assay Comments: Copyright © 2003-2010 Agilent Technologies

Chip Information:

Chip Lot #:
Reagent Kit Lot #:
Chip Comments:

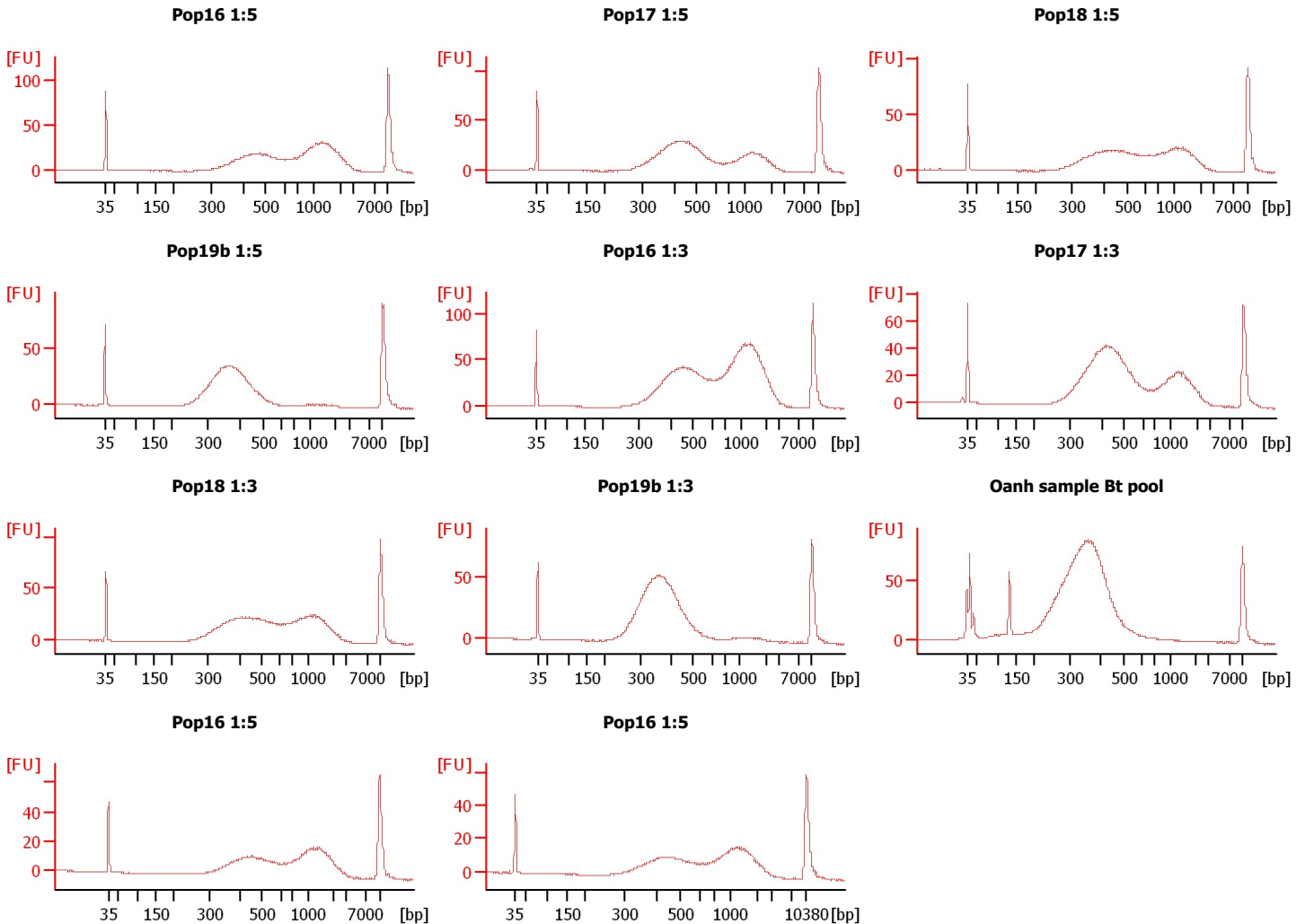

Assay Class: High Sensitivity DNA Assay
 Data Path: C:\... bioanalyzer\2100 expert\Data\2014-05-12\2014-05-12_004.xad

Created: 5/12/2014 12:46:37 PM
 Modified: 5/12/2014 1:44:01 PM

Electrophoresis File Run Summary (Chip Summary)

Sample Name	Sample Comment	Rest. Digest	Status	Observation	Result Label	Result Color
Pop16 1:5		<input type="checkbox"/>	✓			
Pop17 1:5		<input type="checkbox"/>	✓			
Pop18 1:5		<input type="checkbox"/>	✓			
Pop19b 1:5		<input type="checkbox"/>	✓			
Pop16 1:3		<input type="checkbox"/>	✓			
Pop17 1:3		<input type="checkbox"/>	✓			
Pop18 1:3		<input type="checkbox"/>	✓			
Pop19b 1:3		<input type="checkbox"/>	✓			
Oanh sample Bt pool		<input type="checkbox"/>	✓			
Pop16 1:5		<input type="checkbox"/>	✓			
Pop16 1:5		<input type="checkbox"/>	✓			
Ladder		<input type="checkbox"/>	✓			

Chip Lot #

Reagent Kit Lot #

Chip Comments :

Assay Class: High Sensitivity DNA Assay
 Data Path: C:\... bioanalyzer\2100 expert\Data\2014-05-12\2014-05-12_004.xad

Created: 5/12/2014 12:46:37 PM
 Modified: 5/12/2014 1:44:01 PM

Electrophoresis Assay Details

General Analysis Settings

Number of Available Sample and Ladder Wells (Max.) : 12
 Minimum Visible Range [s] : 32
 Maximum Visible Range [s] : 138
 Start Analysis Time Range [s] : 33
 End Analysis Time Range [s] : 137.5
 Ladder Concentration [pg/μl] : 1950
 Uses Standard Area for Ladder Fragments
 Lower Marker Concentration [pg/μl] : 125
 Upper Marker Concentration [pg/μl] : 75
 Used Upper Marker for Quantitation
 Standard Curve Fit is Point to Point
 Show Data Aligned to Lower and Upper Marker

Integrator Settings

Integration Start Time [s] : 33.05
 Integration End Time [s] : 137
 Slope Threshold : 0.8
 Height Threshold [FU] : 5
 Area Threshold : 0.1
 Width Threshold [s] : 0.6
 Baseline Plateau [s] : 0.5

Filter Settings

Filter Width [s] : 0.5
 Polynomial Order : 4

Ladder

Ladder Peak	Size	Area
1	35	160
2	50	210
3	100	208
4	150	221
5	200	242
6	300	270
7	400	305
8	500	306
9	600	336
10	700	321
11	1000	366
12	2000	413
13	3000	411
14	7000	400
15	10380	214

Assay Class: High Sensitivity DNA Assay
 Data Path: C:\... bioanalyzer\2100 expert\Data\2014-05-12\2014-05-12_004.xad

Created: 5/12/2014 12:46:37 PM
 Modified: 5/12/2014 1:44:01 PM

Electropherogram Summary

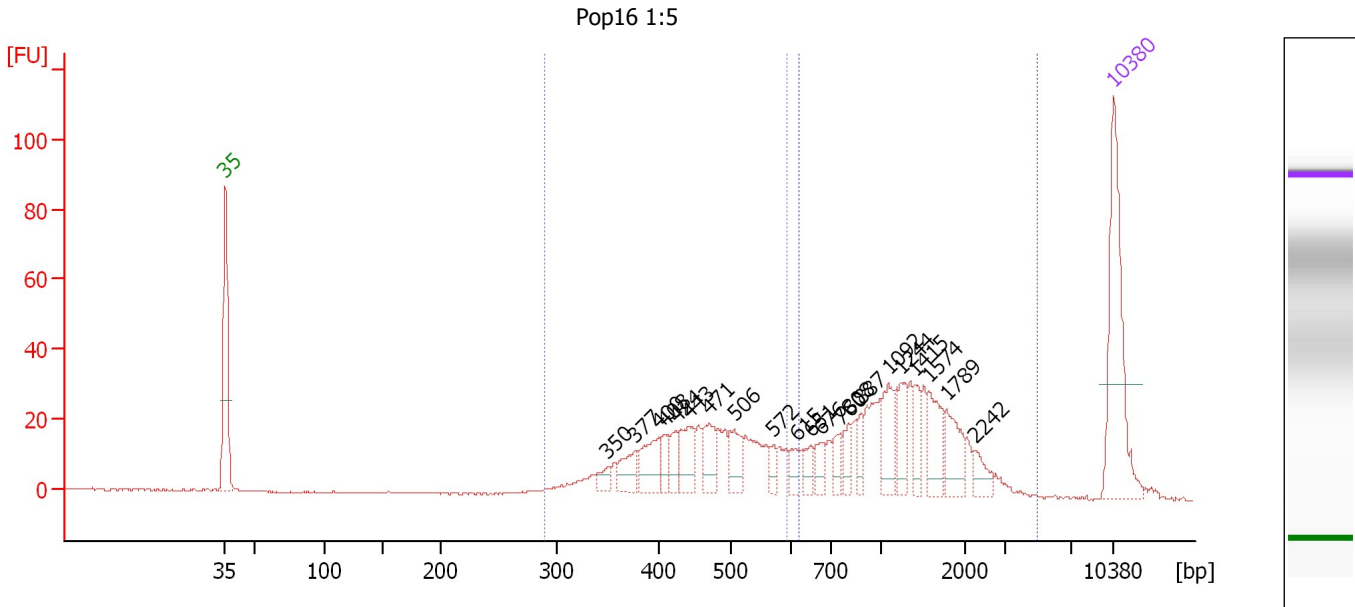

Overall Results for sample 1 : Pop16 1:5

Number of peaks found: 21 Corr. Area 1: 318.3
 Noise: 0.2 Corr. Area 2: 378.5

Peak table for sample 1 : Pop16 1:5

Peak	Size [bp]	Conc. [pg/μl]	Molarity [pmol/l]	Observations
1	35	125.00	5,411.3	Lower Marker
2	350	8.76	38.0	
3	377	20.61	82.8	
4	400	30.75	116.4	
5	408	10.85	40.2	
6	424	15.41	55.1	
7	443	28.09	96.1	
8	471	26.70	85.9	
9	506	22.55	67.5	
10	572	7.49	19.8	
11	615	9.47	23.3	
12	651	10.84	25.2	
13	676	13.15	29.5	
14	760	12.03	24.0	
15	808	11.81	22.1	
16	887	10.86	18.6	
17	1,092	24.50	34.0	
18	1,244	18.92	23.0	
19	1,415	13.98	15.0	
20	1,574	26.12	25.1	
21	1,789	24.72	20.9	
22	2,242	10.10	6.8	
23	10,380	75.00	10.9	Upper Marker

Assay Class: High Sensitivity DNA Assay
Data Path: C:\... bioanalyzer\2100 expert\Data\2014-05-12\2014-05-12_004.xad

Created: 5/12/2014 12:46:37 PM
Modified: 5/12/2014 1:44:01 PM

Electropherogram Summary Continued ...

... Region table for sample 1 : Pop16 1:5

From [bp]	To [bp]	Average Size [bp]	Molarity [pmol/l]	Conc. [pg/μl]	Co Corr. lor Area	% of Total	Size distribution in CV [%]
290	594	453	1,000.8	288.36	318.3	44	16.2
621	4,874	1,346	382.9	282.26	378.5	52	43.7

Assay Class: High Sensitivity DNA Assay
 Data Path: C:\... bioanalyzer\2100 expert\Data\2014-05-12\2014-05-12_004.xad

Created: 5/12/2014 12:46:37 PM
 Modified: 5/12/2014 1:44:01 PM

Electropherogram Summary Continued ...

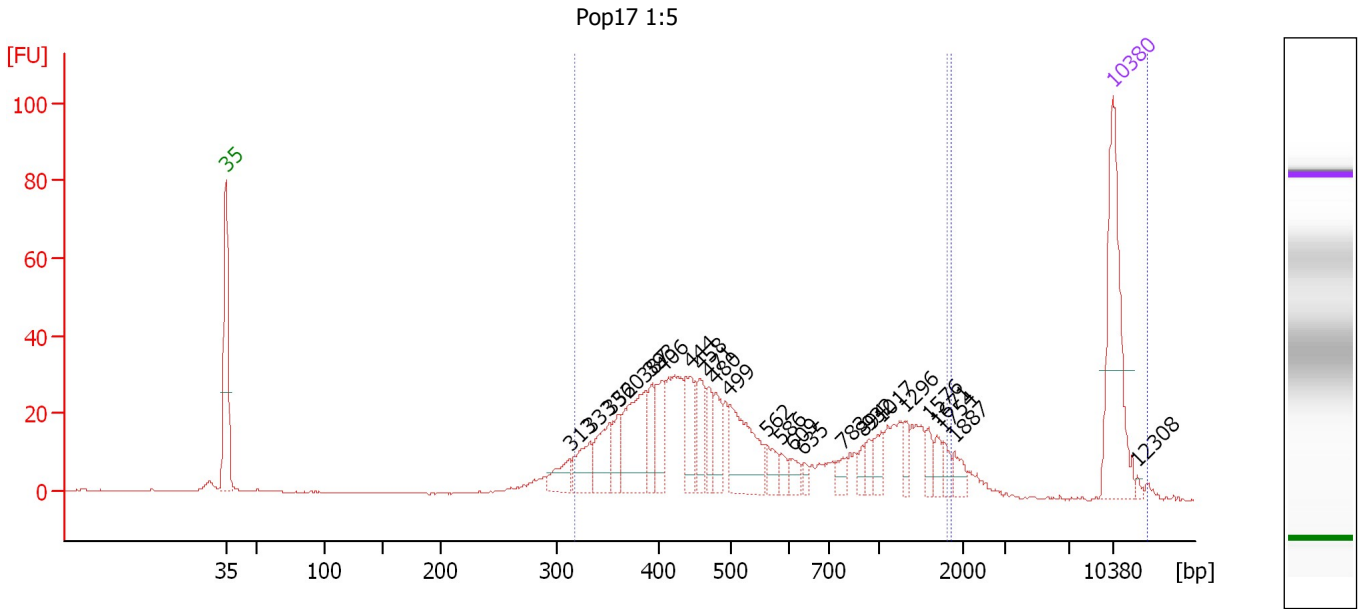

Overall Results for sample 2 : Pop17 1:5

Number of peaks found: 26 Corr. Area 1: 671.8
 Noise: 0.1 Corr. Area 2: 31.9

Peak table for sample 2 : Pop17 1:5

Peak	Size [bp]	Conc. [pg/μl]	Molarity [pmol/l]	Observations
1	35	125.00	5,411.3	Lower Marker
2	313	19.14	92.6	
3	333	26.48	120.5	
4	352	31.97	137.4	
5	360	20.57	86.5	
6	387	62.57	244.8	
7	393	19.78	76.3	
8	406	29.60	110.5	
9	444	33.00	112.7	
10	458	24.06	79.6	
11	471	18.19	58.5	
12	480	21.90	69.2	
13	499	59.73	181.3	
14	562	13.32	35.9	
15	586	7.50	19.4	
16	609	7.97	19.8	
17	635	4.49	10.7	
18	783	8.36	16.2	
19	894	6.13	10.4	
20	932	7.55	12.3	
21	1,017	12.51	18.6	
22	1,296	9.25	10.8	
23	1,576	8.12	7.8	
24	1,671	8.11	7.4	
25	1,754	7.08	6.1	
26	1,887	8.42	6.8	

Assay Class: High Sensitivity DNA Assay
 Data Path: C:\... bioanalyzer\2100 expert\Data\2014-05-12\2014-05-12_004.xad



Created: 5/12/2014 12:46:37 PM
 Modified: 5/12/2014 1:44:01 PM

Electropherogram Summary Continued ...

... Peak table for sample 2 : Pop17 1:5

Peak	Size [bp]	Conc. [pg/μl]	Molarity [pmol/l]	Observations
27	 10,380	75.00	10.9	Upper Marker
28	12,308	0.00	0.0	

Region table for sample 2 : Pop17 1:5

From [bp]	To [bp]	Average Size [bp]	Molarity [pmol/l]	Conc. [pg/μl]	Co Corr. lor Area	% of Total	Size distribution in CV [%]
317	1,796	651	1,925.8	623.70	 671.8	87	57.8
1,853	13,130	9,135	13.7	22.75	 31.9	4	35.3

Assay Class: High Sensitivity DNA Assay
 Data Path: C:\... bioanalyzer\2100 expert\Data\2014-05-12\2014-05-12_004.xad

Created: 5/12/2014 12:46:37 PM
 Modified: 5/12/2014 1:44:01 PM

Electropherogram Summary Continued ...

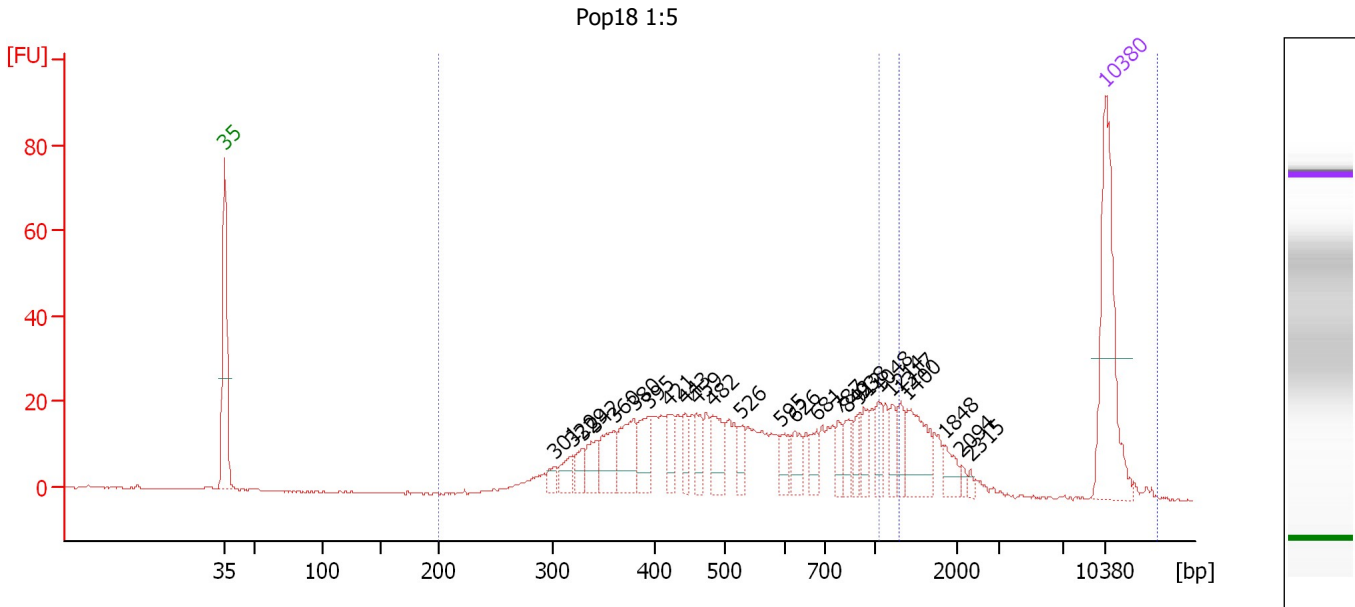

Overall Results for sample 3 : Pop18 1:5

Number of peaks found: 26 Corr. Area 1: 525.8
 Noise: 0.2 Corr. Area 2: 94.4

Peak table for sample 3 : Pop18 1:5

Peak	Size [bp]	Conc. [pg/μl]	Molarity [pmol/l]	Observations
1	35	125.00	5,411.3	Lower Marker
2	301	7.65	38.5	
3	320	15.17	71.9	
4	329	13.24	60.9	
5	342	18.57	82.3	
6	360	29.96	126.0	
7	380	36.53	145.7	
8	395	24.87	95.4	
9	421	14.99	54.0	
10	443	13.66	46.7	
11	459	16.46	54.3	
12	482	25.53	80.2	
13	526	10.85	31.3	
14	595	11.34	28.9	
15	626	13.44	32.5	
16	681	11.80	26.2	
17	787	9.93	19.1	
18	842	13.67	24.6	
19	912	10.88	18.1	
20	938	12.41	20.1	
21	1,048	12.70	18.4	
22	1,214	11.22	14.0	
23	1,317	10.22	11.8	
24	1,400	35.75	38.7	
25	1,848	10.35	8.5	
26	2,094	2.83	2.1	

Assay Class: High Sensitivity DNA Assay
 Data Path: C:\... bioanalyzer\2100 expert\Data\2014-05-12\2014-05-12_004.xad



Created: 5/12/2014 12:46:37 PM
 Modified: 5/12/2014 1:44:01 PM

Electropherogram Summary Continued ...

... Peak table for sample 3 : Pop18 1:5

Peak	Size [bp]	Conc. [pg/μl]	Molarity [pmol/l]	Observations
27	2,315	2.29	1.5	
28	 10,380	75.00	10.9	Upper Marker

Region table for sample 3 : Pop18 1:5

From [bp]	To [bp]	Average Size [bp]	Molarity [pmol/l]	Conc. [pg/μl]	Co Corr. lor Area	% of Total	Size distribution in CV [%]
200	1,062	543	1,741.4	533.14	 525.8	79	35.7
1,310	14,546	6,862	64.4	74.55	 94.4	14	65.3

Assay Class: High Sensitivity DNA Assay
 Data Path: C:\... bioanalyzer\2100 expert\Data\2014-05-12\2014-05-12_004.xad

Created: 5/12/2014 12:46:37 PM
 Modified: 5/12/2014 1:44:01 PM

Electropherogram Summary Continued ...

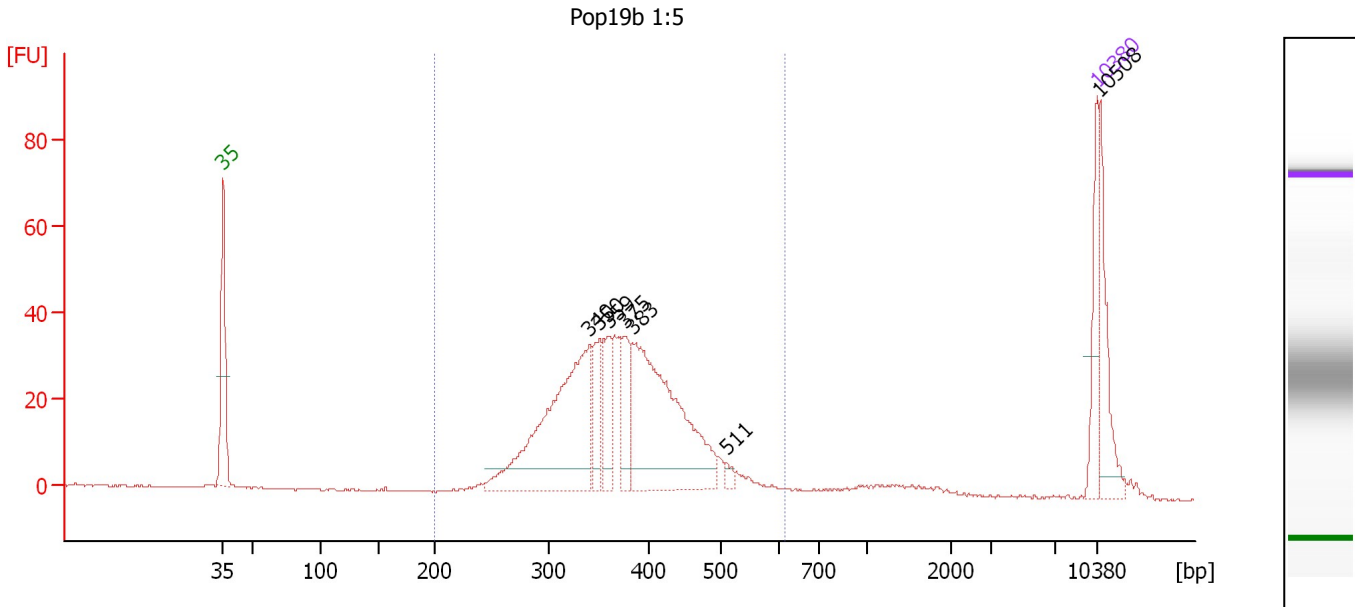

Overall Results for sample 4 : Pop19b 1:5

Number of peaks found: 7 Corr. Area 1: 597.4
 Noise: 0.2

Peak table for sample 4 : Pop19b 1:5

Peak	Size [bp]	Conc. [pg/μl]	Molarity [pmol/l]	Observations
1	35	125.00	5,411.3	Lower Marker
2	340	539.42	2,400.9	
3	350	96.26	416.8	
4	359	90.86	383.0	
5	375	92.42	373.6	
6	383	522.25	2,064.6	
7	511	12.96	38.4	
8	10,380	75.00	10.9	Upper Marker
9	10,508	0.00	0.0	

Region table for sample 4 : Pop19b 1:5

From [bp]	To [bp]	Average Size [bp]	Molarity [pmol/l]	Conc. [pg/μl]	Co Corr. lor Area	% of Total	Size distribution in CV [%]
200	615	375	6,729.9	1,601.48	597.4	85	17.4

Assay Class: High Sensitivity DNA Assay
 Data Path: C:\... bioanalyzer\2100 expert\Data\2014-05-12\2014-05-12_004.xad

Created: 5/12/2014 12:46:37 PM
 Modified: 5/12/2014 1:44:01 PM

Electropherogram Summary Continued ...

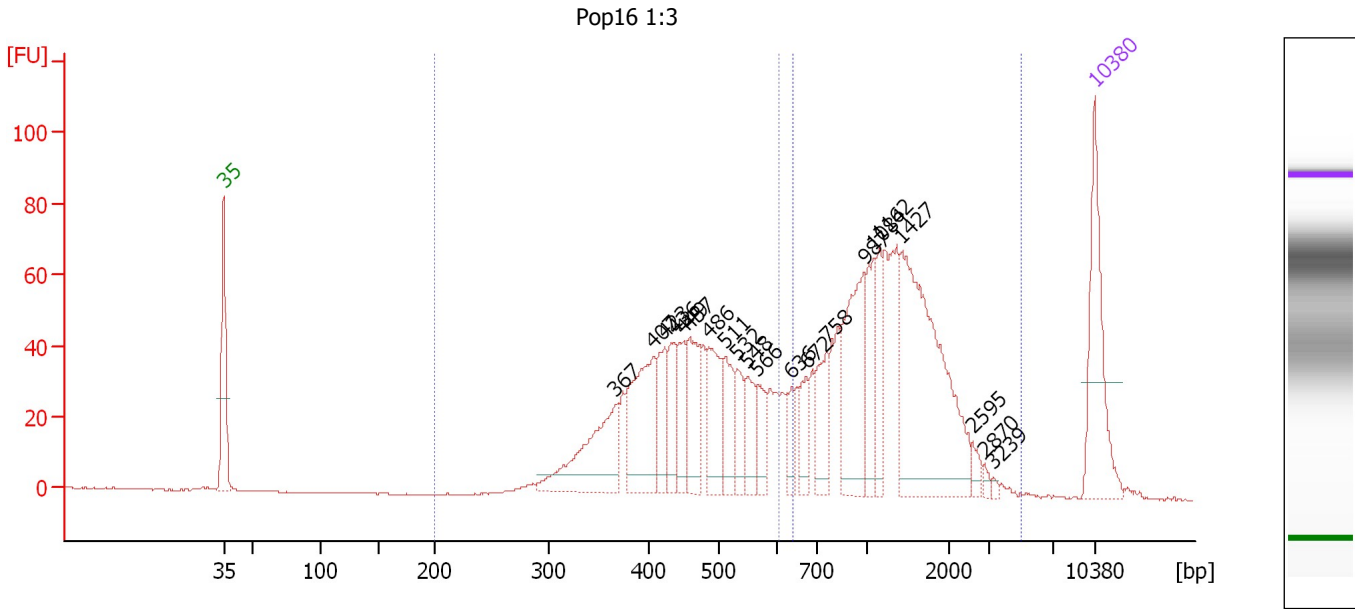

Overall Results for sample 5 : Pop16 1:3

Number of peaks found: 21 Corr. Area 1: 721.5
 Noise: 0.2 Corr. Area 2: 774.4

Peak table for sample 5 : Pop16 1:3



Peak	Size [bp]	Conc. [pg/μl]	Molarity [pmol/l]	Observations
1	35	125.00	5,411.3	Lower Marker
2	367	109.17	450.7	
3	407	105.47	392.9	
4	423	42.72	153.1	
5	436	39.97	139.0	
6	449	40.06	135.1	
7	457	55.74	184.8	
8	486	61.04	190.3	
9	511	38.27	113.4	
10	532	29.46	83.9	
11	548	33.11	91.6	
12	566	24.63	66.0	
13	636	18.00	42.9	
14	672	25.13	56.6	
15	758	41.65	83.3	
16	987	99.90	153.3	
17	1,084	44.87	62.7	
18	1,162	31.64	41.3	
19	1,427	203.03	215.6	
20	2,595	7.70	4.5	
21	2,870	3.48	1.8	
22	3,239	2.13	1.0	
23	10,380	75.00	10.9	Upper Marker

Assay Class: High Sensitivity DNA Assay
Data Path: C:\... bioanalyzer\2100 expert\Data\2014-05-12\2014-05-12_004.xad

Created: 5/12/2014 12:46:37 PM
Modified: 5/12/2014 1:44:01 PM

Electropherogram Summary Continued ...

... Region table for sample 5 : Pop16 1:3

From [bp]	To [bp]	Average Size [bp]	Molarity [pmol/l]	Conc. [pg/μl]	Co Corr. lor Area	% of Total	Size distribution in CV [%]
200	603	452	2,395.3	685.47	 721.5	47	17.0
638	4,973	1,326	819.4	605.68	 774.4	50	42.2

Assay Class: High Sensitivity DNA Assay
 Data Path: C:\... bioanalyzer\2100 expert\Data\2014-05-12\2014-05-12_004.xad

Created: 5/12/2014 12:46:37 PM
 Modified: 5/12/2014 1:44:01 PM

Electropherogram Summary Continued ...

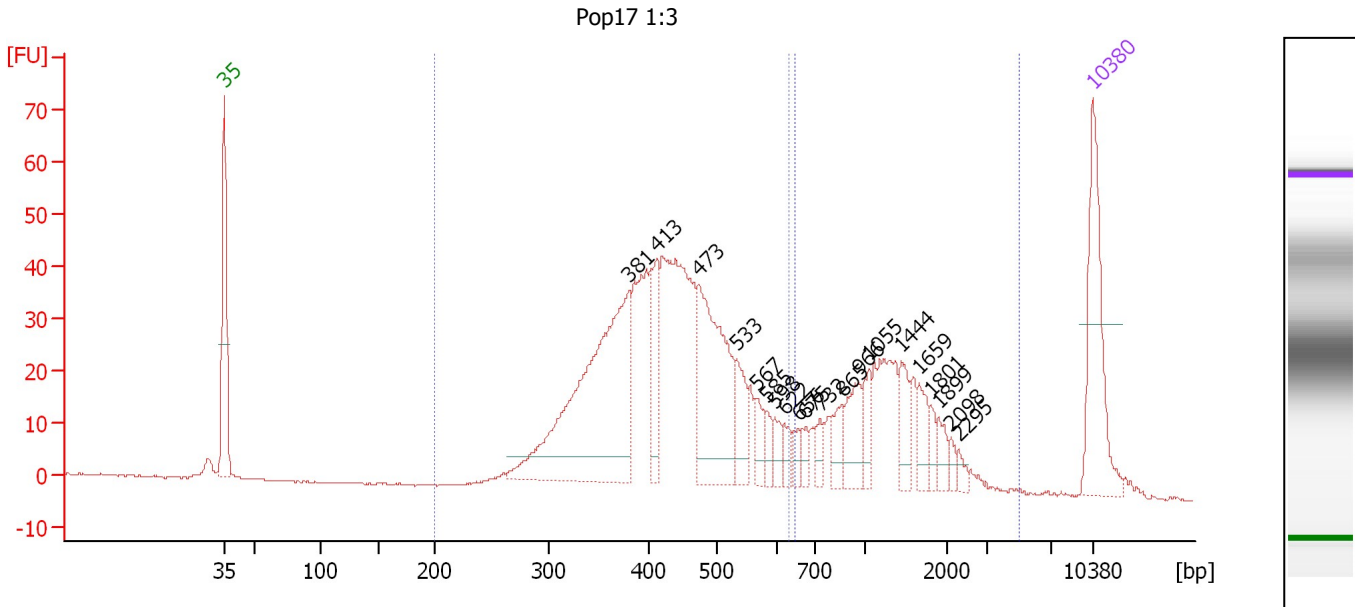

Overall Results for sample 6 : Pop17 1:3

Number of peaks found: 20 Corr. Area 1: 756.5
 Noise: 0.2 Corr. Area 2: 265.9

Peak table for sample 6 : Pop17 1:3

Peak	Size [bp]	Conc. [pg/μl]	Molarity [pmol/l]	Observations
1	35	125.00	5,411.3	Lower Marker
2	381	291.65	1,160.8	
3	413	54.00	198.2	
4	473	151.82	486.2	
5	533	32.13	91.4	
6	567	16.33	43.6	
7	585	11.41	29.6	
8	598	13.04	33.0	
9	622	11.90	29.0	
10	656	9.46	21.8	
11	675	9.12	20.5	
12	732	12.62	26.1	
13	865	19.68	34.5	
14	966	31.71	49.7	
15	1,055	18.74	26.9	
16	1,444	21.80	22.9	
17	1,659	18.53	16.9	
18	1,801	9.00	7.6	
19	1,899	11.30	9.0	
20	2,098	5.79	4.2	
21	2,295	5.42	3.6	
22	10,380	75.00	10.9	Upper Marker

Region table for sample 6 : Pop17 1:3

From [bp]	To [bp]	Average Size [bp]	Molarity [pmol/l]	Conc. [pg/μl]	Co Corr. lor Area	% of Total	Size distribution in CV [%]
200	632	430	3,592.5	969.90	756.5	72	18.6

Assay Class: High Sensitivity DNA Assay
Data Path: C:\... bioanalyzer\2100 expert\Data\2014-05-12\2014-05-12_004.xad

Created: 5/12/2014 12:46:37 PM
Modified: 5/12/2014 1:44:01 PM

Electropherogram Summary Continued ...

... Region table for sample 6 : Pop17 1:3

From [bp]	To [bp]	Average Size [bp]	Molarity [pmol/l]	Conc. [pg/μl]	Co Corr. lor Area	% of Total	Size distribution in CV [%]
647	5,001	1,333	370.3	276.33	 265.9	25	42.4

Assay Class: High Sensitivity DNA Assay
 Data Path: C:\... bioanalyzer\2100 expert\Data\2014-05-12\2014-05-12_004.xad

Created: 5/12/2014 12:46:37 PM
 Modified: 5/12/2014 1:44:01 PM

Electropherogram Summary Continued ...

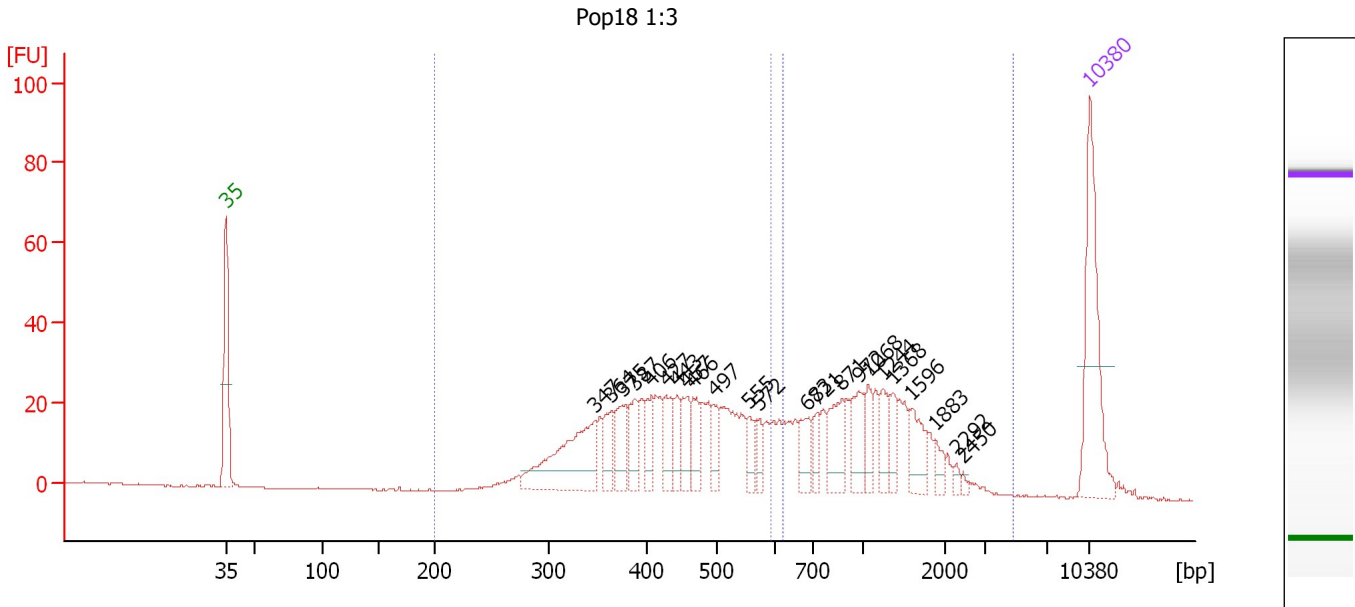

Overall Results for sample 7 : Pop18 1:3

Number of peaks found: 23 Corr. Area 1: 485.9
 Noise: 0.2 Corr. Area 2: 320.9

Peak table for sample 7 : Pop18 1:3

Peak	Size [bp]	Conc. [pg/μl]	Molarity [pmol/l]	Observations
1	35	125.00	5,411.3	Lower Marker
2	347	100.77	440.2	
3	364	25.60	106.6	
4	375	32.61	131.9	
5	387	26.61	104.2	
6	406	22.53	84.1	
7	427	25.31	89.9	
8	443	18.05	61.8	
9	457	25.86	85.8	
10	466	22.69	73.8	
11	497	17.08	52.0	
12	555	15.33	41.8	
13	572	11.86	31.4	
14	683	22.57	50.1	
15	721	12.30	25.9	
16	871	32.47	56.5	
17	972	26.95	42.0	
18	1,068	14.83	21.0	
19	1,244	18.98	23.1	
20	1,368	13.30	14.7	
21	1,596	23.47	22.3	
22	1,883	8.06	6.5	
23	2,292	3.15	2.1	
24	2,450	2.15	1.3	
25	10,380	75.00	10.9	Upper Marker

Assay Class: High Sensitivity DNA Assay
Data Path: C:\... bioanalyzer\2100 expert\Data\2014-05-12\2014-05-12_004.xad

Created: 5/12/2014 12:46:37 PM
Modified: 5/12/2014 1:44:01 PM

Electropherogram Summary Continued ...

... Region table for sample 7 : Pop18 1:3

From [bp]	To [bp]	Average Size [bp]	Molarity [pmol/l]	Conc. [pg/μl]	Co Corr. lor Area	% of Total	Size distribution in CV [%]
200	593	429	1,966.2	527.35	485.9	58	19.2
620	4,775	1,208	430.5	287.56	320.9	39	43.5

Assay Class: High Sensitivity DNA Assay
 Data Path: C:\... bioanalyzer\2100 expert\Data\2014-05-12\2014-05-12_004.xad

Created: 5/12/2014 12:46:37 PM
 Modified: 5/12/2014 1:44:01 PM

Electropherogram Summary Continued ...

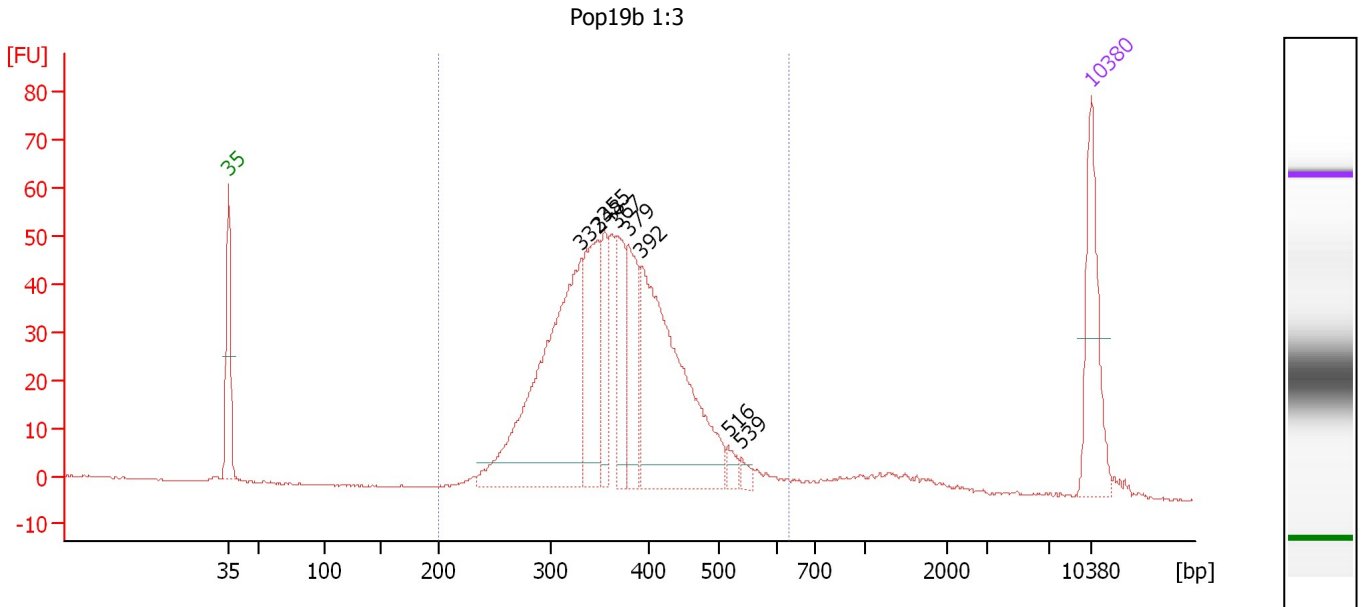

Overall Results for sample 8 : Pop19b 1:3

Number of peaks found: 8 Corr. Area 1: 874.0
 Noise: 0.1

Peak table for sample 8 : Pop19b 1:3

Peak	Size [bp]	Conc. [pg/μl]	Molarity [pmol/l]	Observations
1	35	125.00	5,411.3	Lower Marker
2	332	364.14	1,663.2	
3	348	130.45	567.4	
4	355	58.75	250.5	
5	367	72.39	298.8	
6	379	88.49	353.9	
7	392	307.09	1,187.7	
8	516	12.56	36.9	
9	539	7.83	22.0	
10	10,380	75.00	10.9	Upper Marker

Region table for sample 8 : Pop19b 1:3

From [bp]	To [bp]	Average Size [bp]	Molarity [pmol/l]	Conc. [pg/μl]	Co Corr. lor Area	% of Total	Size distribution in CV [%]
200	630	371	4,926.8	1,158.14	874.0	94	18.1

Assay Class: High Sensitivity DNA Assay
 Data Path: C:\... bioanalyzer\2100 expert\Data\2014-05-12\2014-05-12_004.xad

Created: 5/12/2014 12:46:37 PM
 Modified: 5/12/2014 1:44:01 PM

Electropherogram Summary Continued ...

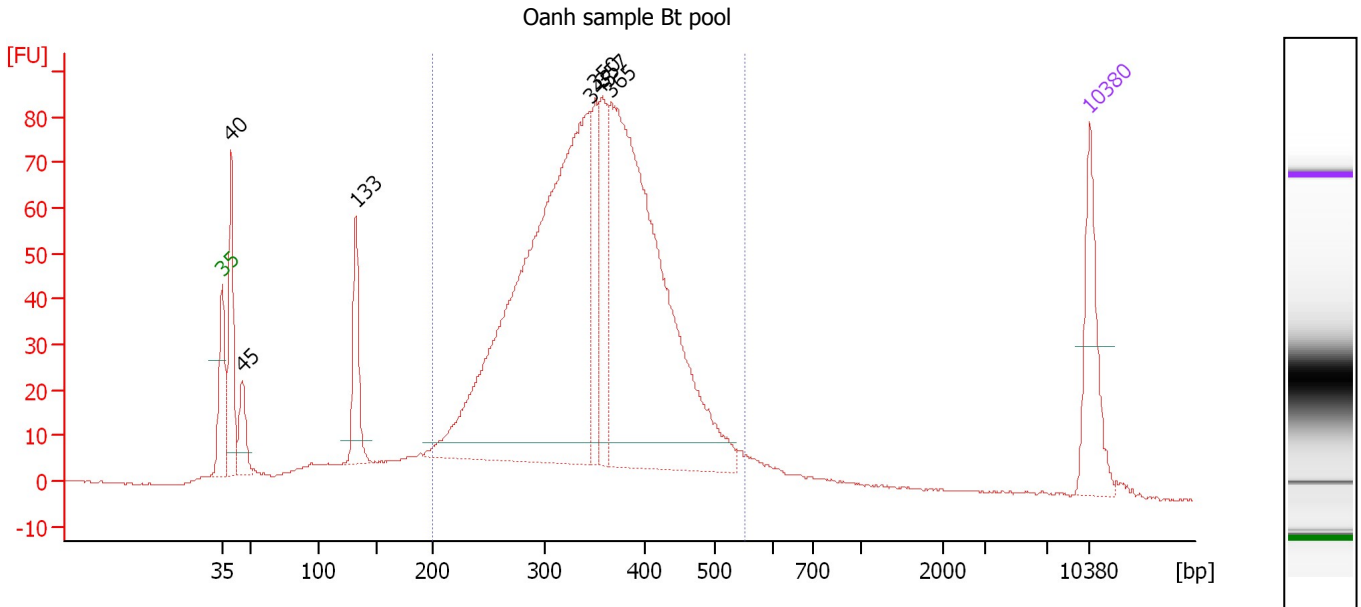

Overall Results for sample 9 : Oanh sample Bt pool

Number of peaks found: 7 Corr. Area 1: 1,632.8
 Noise: 0.2

Peak table for sample 9 : Oanh sample Bt pool

Peak	Size [bp]	Conc. [pg/µl]	Molarity [pmol/l]	Observations
1	35	125.00	5,411.3	Lower Marker
2	40	151.50	5,789.4	
3	45	59.05	1,971.1	
4	133	104.64	1,193.6	
5	345	933.38	4,102.9	
6	350	84.85	367.3	
7	357	116.33	493.8	
8	365	733.92	3,042.6	
9	10,380	75.00	10.9	Upper Marker

Region table for sample 9 : Oanh sample Bt pool

From [bp]	To [bp]	Average Size [bp]	Molarity [pmol/l]	Conc. [pg/µl]	Co Corr. lor Area	% of Total	Size distribution in CV [%]
200	552	348	10,257.5	2,233.87	1,632.8	81	19.6

Assay Class: High Sensitivity DNA Assay
 Data Path: C:\... bioanalyzer\2100 expert\Data\2014-05-12\2014-05-12_004.xad

Created: 5/12/2014 12:46:37 PM
 Modified: 5/12/2014 1:44:01 PM

Electropherogram Summary Continued ...

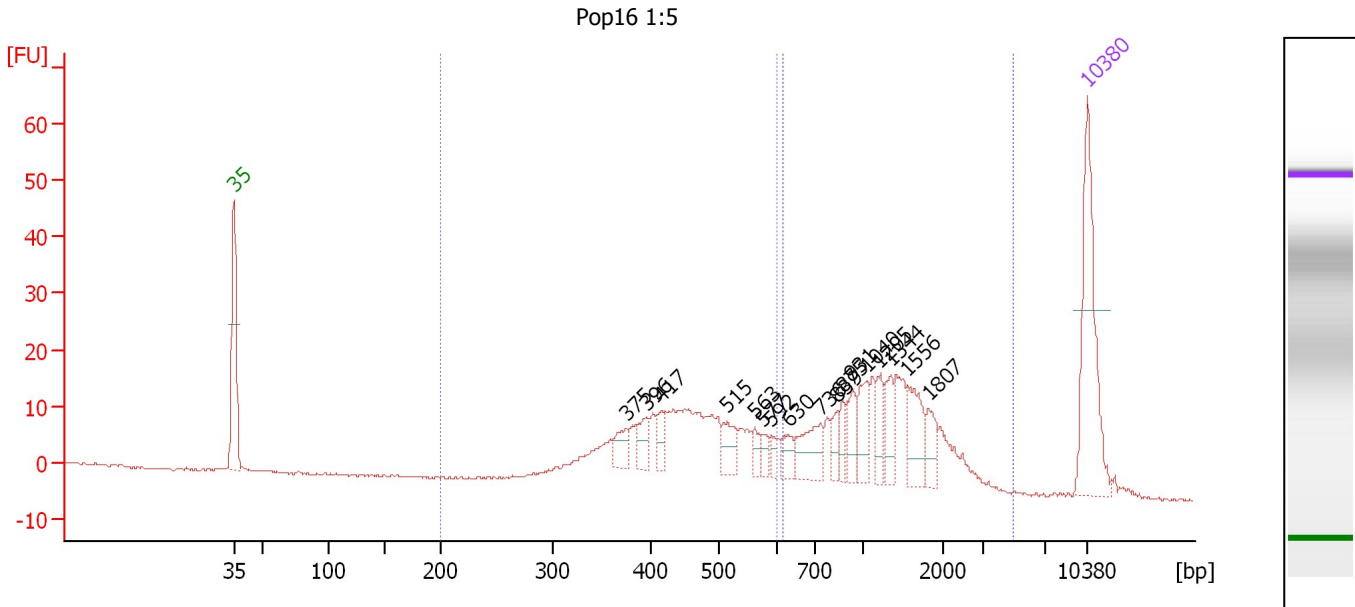

Overall Results for sample 10 : Pop16 1:5

Number of peaks found: 17 Corr. Area 1: 214.1
 Noise: 0.2 Corr. Area 2: 227.7

Peak table for sample 10 : Pop16 1:5

Peak	Size [bp]	Conc. [pg/μl]	Molarity [pmol/l]	Observations
1	35	125.00	5,411.3	Lower Marker
2	375	17.47	70.5	
3	396	18.41	70.4	
4	417	14.64	53.2	
5	515	19.55	57.6	
6	563	9.36	25.2	
7	577	6.78	17.8	
8	592	6.34	16.2	
9	630	12.40	29.8	
10	736	30.56	62.9	
11	839	9.68	17.5	
12	875	10.91	18.9	
13	931	18.19	29.6	
14	1,040	21.63	31.5	
15	1,205	15.43	19.4	
16	1,344	17.97	20.3	
17	1,556	27.22	26.5	
18	1,807	14.45	12.1	
19	10,380	75.00	10.9	Upper Marker

Region table for sample 10 : Pop16 1:5

From [bp]	To [bp]	Average Size [bp]	Molarity [pmol/l]	Conc. [pg/μl]	Co Corr. lor Area	% of Total	Size distribution in CV [%]
200	602	449	1,114.5	316.86	214.1	47	17.1
617	4,886	1,314	384.0	277.70	227.7	50	42.8

Assay Class: High Sensitivity DNA Assay
 Data Path: C:\... bioanalyzer\2100 expert\Data\2014-05-12\2014-05-12_004.xad

Created: 5/12/2014 12:46:37 PM
 Modified: 5/12/2014 1:44:01 PM

Electropherogram Summary Continued ...

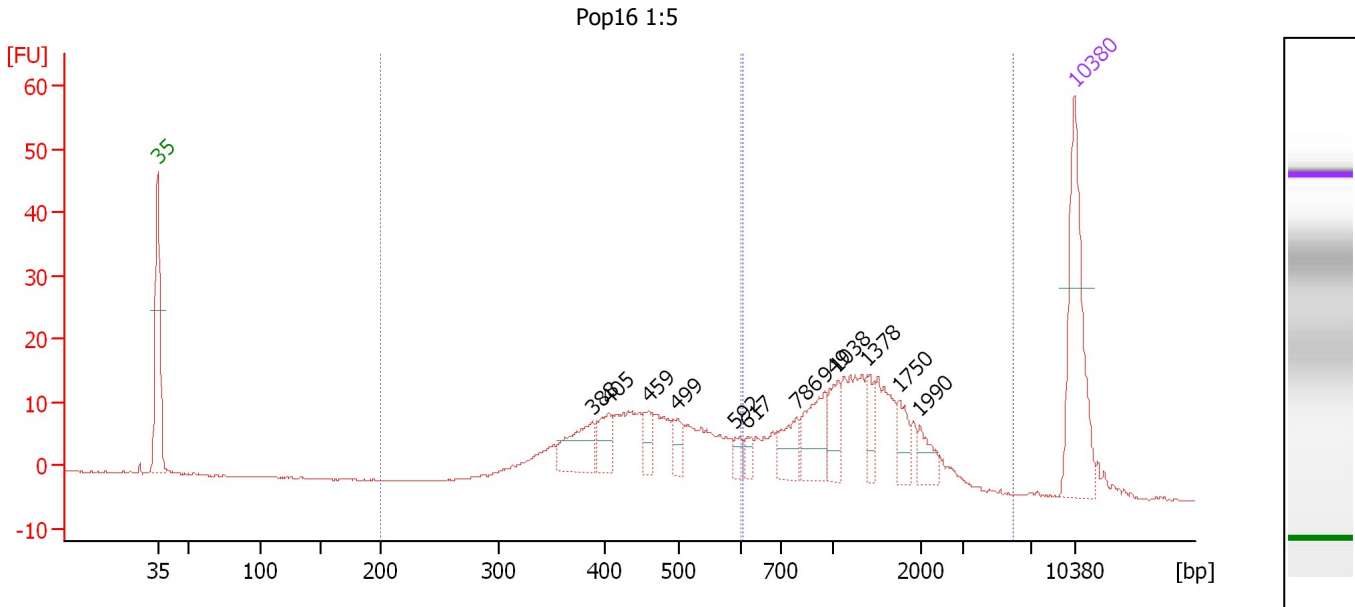

Overall Results for sample 11 : Pop16 1:5

Number of peaks found: 12 Corr. Area 1: 191.7
 Noise: 0.2 Corr. Area 2: 209.2

Peak table for sample 11 : Pop16 1:5

Peak	Size [bp]	Conc. [pg/μl]	Molarity [pmol/l]	Observations
1	35	125.00	5,411.3	Lower Marker
2	388	36.05	140.8	
3	405	22.24	83.1	
4	459	15.38	50.8	
5	499	14.00	42.5	
6	592	7.82	20.0	
7	617	6.11	15.0	
8	786	23.23	44.8	
9	949	36.40	58.1	
10	1,038	20.52	30.0	
11	1,378	13.28	14.6	
12	1,750	15.27	13.2	
13	1,990	13.54	10.3	
14	10,380	75.00	10.9	Upper Marker

Region table for sample 11 : Pop16 1:5

From [bp]	To [bp]	Average Size [bp]	Molarity [pmol/l]	Conc. [pg/μl]	Co Corr. lor Area	% of Total	Size distribution in CV [%]
200	601	448	1,080.3	305.85	191.7	47	17.3
606	6,011	1,329	381.6	274.74	209.2	51	46.1

Assay Class: High Sensitivity DNA Assay
Data Path: C:\... bioanalyzer\2100 expert\Data\2014-05-12\2014-05-12_004.xad

Created: 5/12/2014 12:46:37 PM
Modified: 5/12/2014 1:44:01 PM

Gel Image

Assay Class: High Sensitivity DNA Assay
Data Path: C:\... bioanalyzer\2100 expert\Data\2014-05-12\2014-05-12_004.xad

Created: 5/12/2014 12:46:37 PM
Modified: 5/12/2014 1:44:01 PM

Curves

Standard Curve

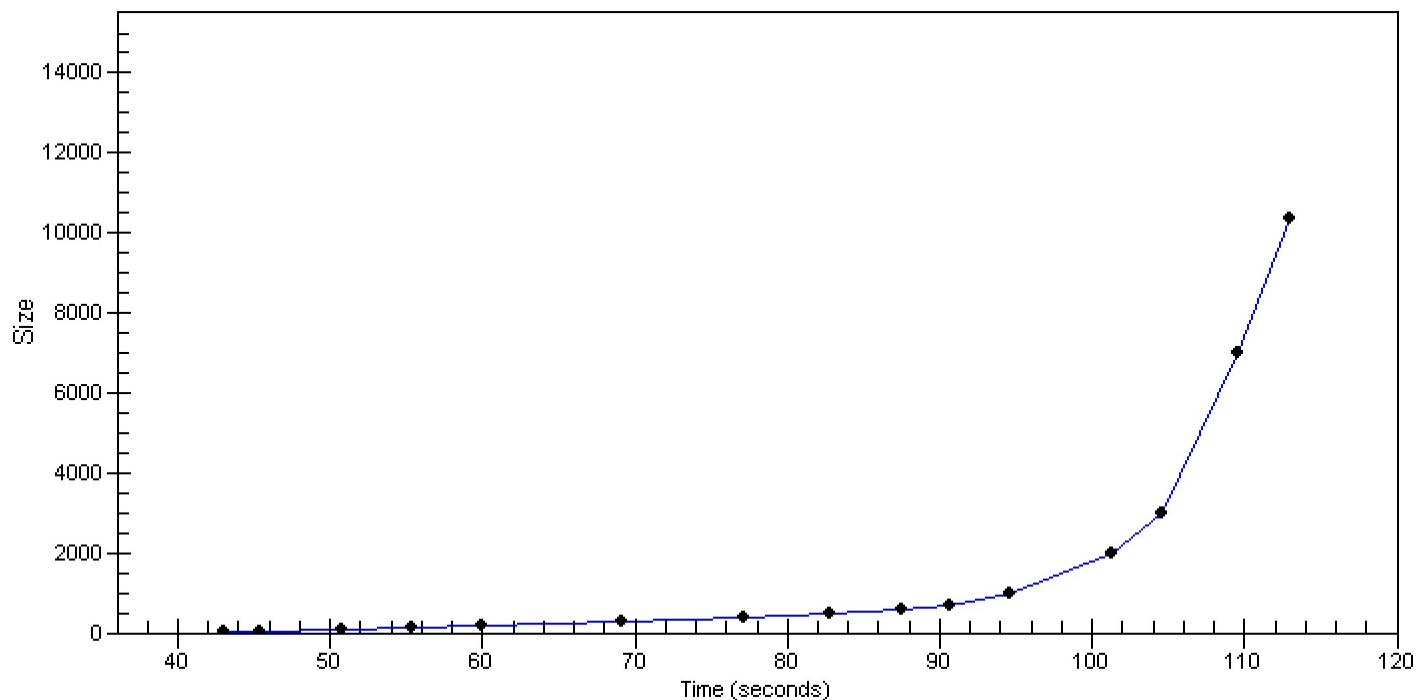

Assay Class: High Sensitivity DNA Assay
 Data Path: C:\... bioanalyzer\2100 expert\Data\2014-05-12\2014-05-12_004.xad

Created: 5/12/2014 12:46:37 PM
 Modified: 5/12/2014 1:44:01 PM

Run Logbook

Description	Number	Source	Category	Sub Category	Time	Time Zone	User	Host
Run ended on port 1 (Number of wells acquired: 12)		Instrument	Run		5/12/2014 1:27:56 PM	(GMT --07:00) Pacific Standard Time	UC Davis	D8XSMGH1
Run started on port 1 (File: C:\Program Files\Agilent\2100 bioanalyzer\2100 expert\Data\2014-05-12\2014-05-12_004.xad)		Instrument	Run		5/12/2014 12:46:43 PM	(GMT --07:00) Pacific Standard Time	UC Davis	D8XSMGH1
Product Number : G2938B		Instrument	Run		5/12/2014 12:46:43 PM	(GMT --07:00) Pacific Standard Time	UC Davis	D8XSMGH1
Name :		Instrument	Run		5/12/2014 12:46:43 PM	(GMT --07:00) Pacific Standard Time	UC Davis	D8XSMGH1
Vendor : Agilent Technologies		Instrument	Run		5/12/2014 12:46:43 PM	(GMT --07:00) Pacific Standard Time	UC Davis	D8XSMGH1
Serial# : DE13701086		Instrument	Run		5/12/2014 12:46:43 PM	(GMT --07:00) Pacific Standard Time	UC Davis	D8XSMGH1
Firmware : C.01.069		Instrument	Run		5/12/2014 12:46:43 PM	(GMT --07:00) Pacific Standard Time	UC Davis	D8XSMGH1
Cartridge : Electrode		Instrument	Run		5/12/2014 12:46:43 PM	(GMT --07:00) Pacific Standard Time	UC Davis	D8XSMGH1