

Assay Class: High Sensitivity DNA Assay
Data Path: C:\... bioanalyzer\2100 expert\Data\2014-05-13\2014-05-13_007.xad

Created: 5/13/2014 3:01:52 PM
Modified: 5/13/2014 4:41:00 PM

Electrophoresis File Run Summary

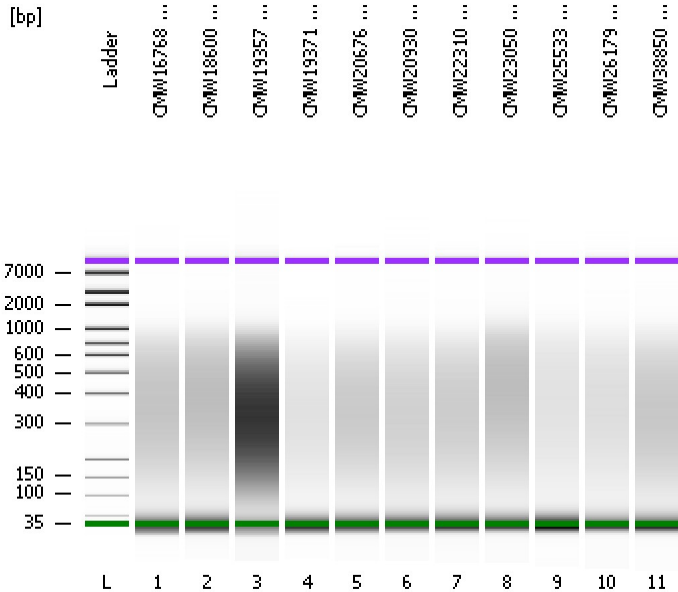

Instrument Information:

Instrument Name: DE13701086 Firmware: C.01.069
Serial#: DE13701086 Type: G2938B

Assay Information:

Assay Origin Path: C:\Program Files\Agilent\2100 bioanalyzer\2100 expert\assays\dsDNA\High Sensitivity DNA.xsy
Assay Class: High Sensitivity DNA Assay
Version: 1.03
Assay Comments: Copyright © 2003-2010 Agilent Technologies

Chip Information:

Chip Lot #:
Reagent Kit Lot #:
Chip Comments:

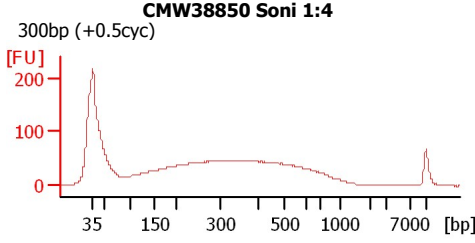
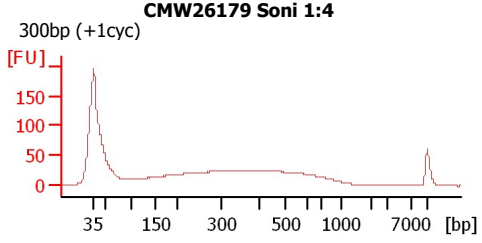
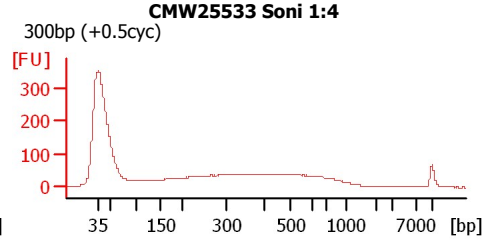
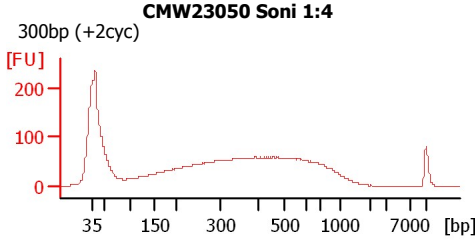
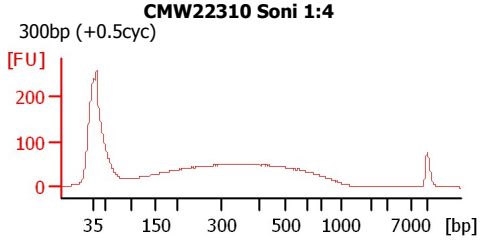
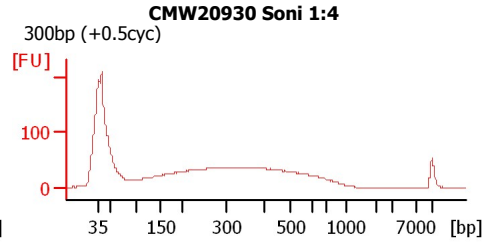
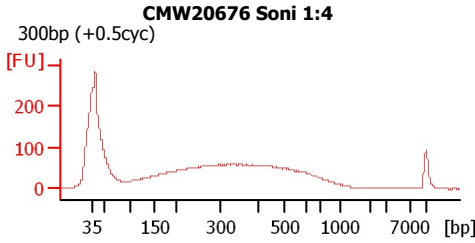
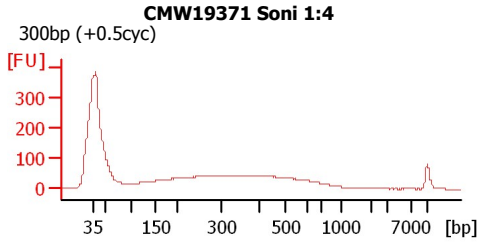
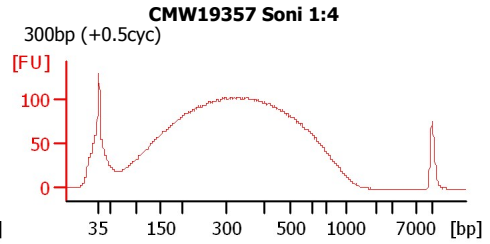
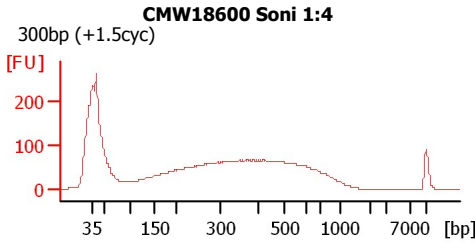
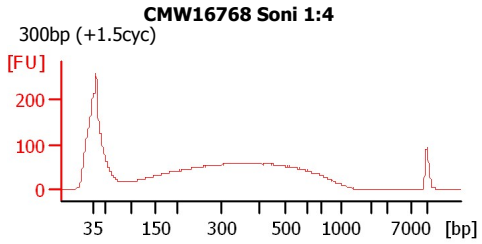

Assay Class: High Sensitivity DNA Assay
 Data Path: C:\... bioanalyzer\2100 expert\Data\2014-05-13\2014-05-13_007.xad

Created: 5/13/2014 3:01:52 PM
 Modified: 5/13/2014 4:41:00 PM

Electrophoresis File Run Summary (Chip Summary)

Sample Name	Sample Comment	Rest. Digest	Status	Observation	Result Label	Result Color
CMW16768 Soni 1:4	300bp (+1.5cyc)	<input type="checkbox"/>	✓			
CMW18600 Soni 1:4	300bp (+1.5cyc)	<input type="checkbox"/>	✓			
CMW19357 Soni 1:4	300bp (+0.5cyc)	<input type="checkbox"/>	✓			
CMW19371 Soni 1:4	300bp (+0.5cyc)	<input type="checkbox"/>	✓			
CMW20676 Soni 1:4	300bp (+0.5cyc)	<input type="checkbox"/>	✓			
CMW20930 Soni 1:4	300bp (+0.5cyc)	<input type="checkbox"/>	✓			
CMW22310 Soni 1:4	300bp (+0.5cyc)	<input type="checkbox"/>	✓			
CMW23050 Soni 1:4	300bp (+2cyc)	<input type="checkbox"/>	✓			
CMW25533 Soni 1:4	300bp (+0.5cyc)	<input type="checkbox"/>	✓			
CMW26179 Soni 1:4	300bp (+1cyc)	<input type="checkbox"/>	✓			
CMW38850 Soni 1:4	300bp (+0.5cyc)	<input type="checkbox"/>	✓			
Ladder		<input type="checkbox"/>	✓			

Chip Lot #

Reagent Kit Lot #

Chip Comments :

Assay Class: High Sensitivity DNA Assay
Data Path: C:\... bioanalyzer\2100 expert\Data\2014-05-13\2014-05-13_007.xad

Created: 5/13/2014 3:01:52 PM
Modified: 5/13/2014 4:41:00 PM

Electrophoresis Assay Details

General Analysis Settings

Number of Available Sample and Ladder Wells (Max.) : 12
Minimum Visible Range [s] : 32
Maximum Visible Range [s] : 138
Start Analysis Time Range [s] : 33
End Analysis Time Range [s] : 137.5
Ladder Concentration [pg/μl] : 1950
Uses Standard Area for Ladder Fragments
Lower Marker Concentration [pg/μl] : 125
Upper Marker Concentration [pg/μl] : 75
Used Upper Marker for Quantitation
Standard Curve Fit is Point to Point
Show Data Aligned to Lower and Upper Marker

Integrator Settings

Integration Start Time [s] : 33.05
Integration End Time [s] : 137
Slope Threshold : 0.8
Height Threshold [FU] : 5
Area Threshold : 0.1
Width Threshold [s] : 0.6
Baseline Plateau [s] : 0.5

Filter Settings

Filter Width [s] : 0.5
Polynomial Order : 4

Ladder

Ladder Peak	Size	Area
1	35	160
2	50	210
3	100	208
4	150	221
5	200	242
6	300	270
7	400	305
8	500	306
9	600	336
10	700	321
11	1000	366
12	2000	413
13	3000	411
14	7000	400
15	10380	214

Assay Class: High Sensitivity DNA Assay
 Data Path: C:\... bioanalyzer\2100 expert\Data\2014-05-13\2014-05-13_007.xad

Created: 5/13/2014 3:01:52 PM
 Modified: 5/13/2014 4:41:00 PM

Electropherogram Summary

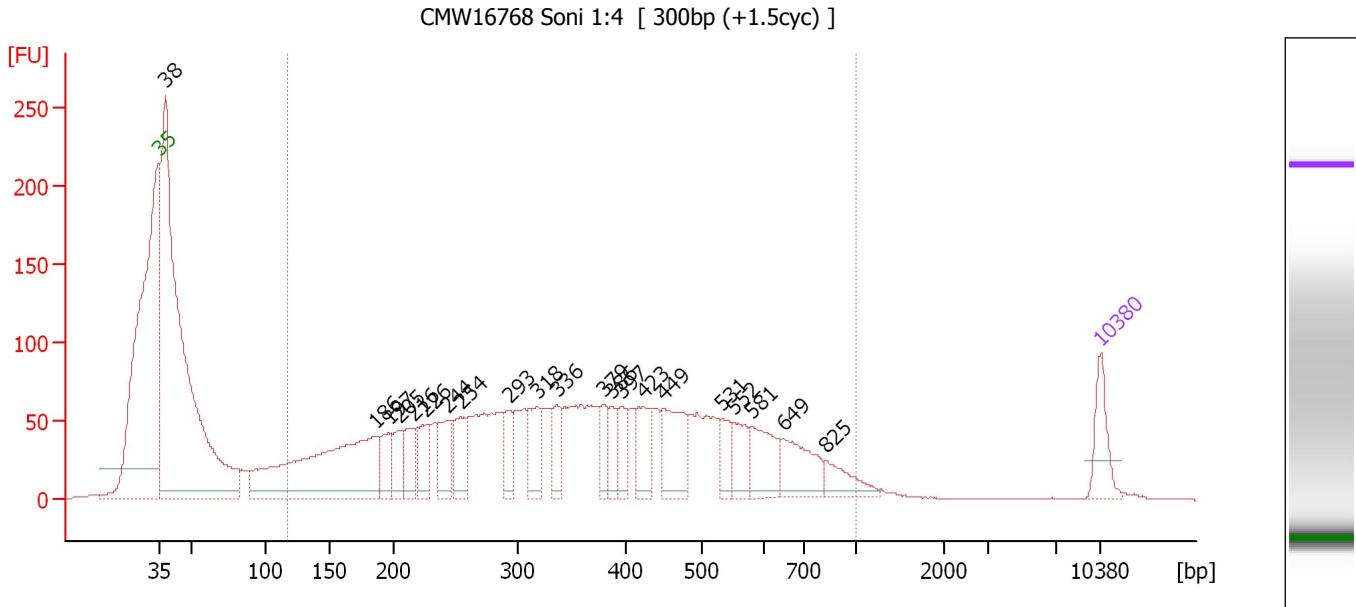

Overall Results for sample 1 : CMW16768 Soni 1:4

Number of peaks found: 21 Corr. Area 1: 2,773.6
 Noise: 0.2

Peak table for sample 1 : CMW16768 Soni 1:4

Peak	Size [bp]	Conc. [pg/μl]	Molarity [pmol/l]	Observations
1	35	125.00	5,411.3	Lower Marker
2	38	2,155.39	85,747.1	
3	186	734.45	5,993.3	
4	197	97.55	751.0	
5	205	93.92	694.6	
6	216	112.26	788.6	
7	226	97.08	650.9	
8	244	126.69	787.2	
9	254	122.47	730.2	
10	293	86.53	447.3	
11	318	123.14	587.4	
12	336	81.78	368.4	
13	379	65.07	260.3	
14	386	67.63	265.3	
15	397	65.58	250.4	
16	423	118.74	425.2	
17	449	172.00	580.3	
18	531	56.53	161.2	
19	552	81.35	223.3	
20	581	124.68	325.0	
21	649	133.61	311.8	
22	825	68.69	126.2	
23	10,380	75.00	10.9	Upper Marker

Assay Class: High Sensitivity DNA Assay
Data Path: C:\... bioanalyzer\2100 expert\Data\2014-05-13\2014-05-13_007.xad

Created: 5/13/2014 3:01:52 PM
Modified: 5/13/2014 4:41:00 PM

Electropherogram Summary Continued ...

... Region table for sample 1 : CMW16768 Soni 1:4

From [bp]	To [bp]	Average Size [bp]	Molarity [pmol/l]	Conc. [pg/μl]	Co Corr. lor Area	% of Total	Size distribution in CV [%]
117	1,000	380	20,667.3	3,771.99	 2,773.6	68	44.8

Assay Class: High Sensitivity DNA Assay
 Data Path: C:\... bioanalyzer\2100 expert\Data\2014-05-13\2014-05-13_007.xad

Created: 5/13/2014 3:01:52 PM
 Modified: 5/13/2014 4:41:00 PM

Electropherogram Summary Continued ...

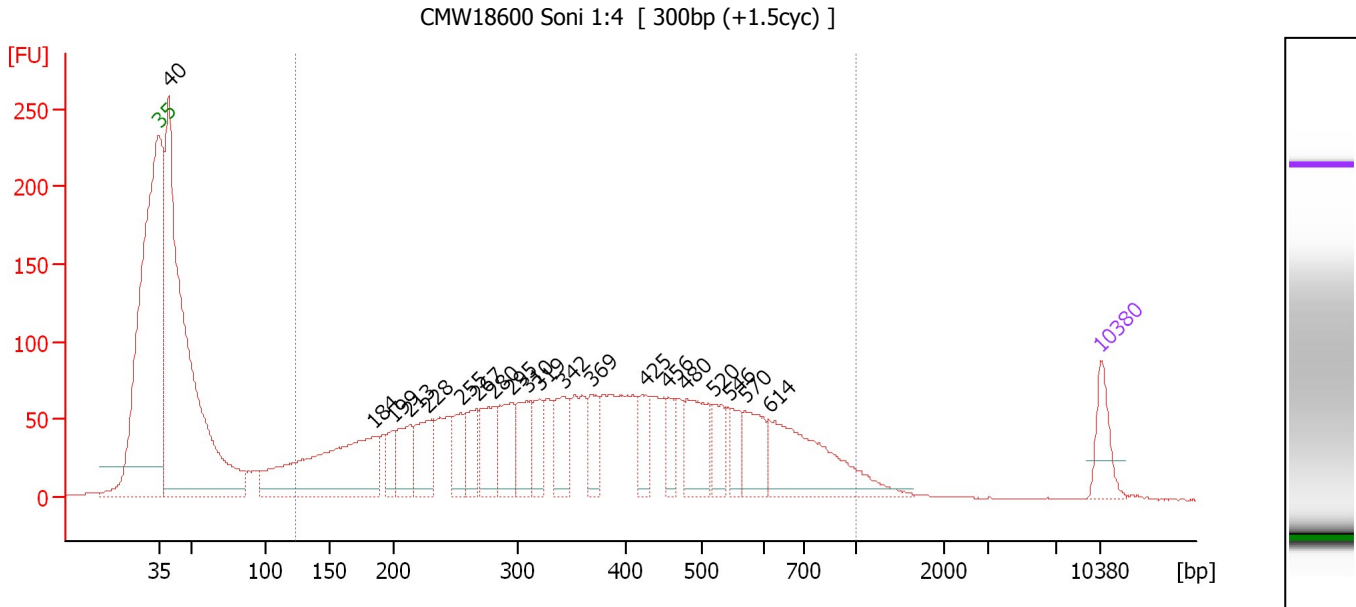

Overall Results for sample 2 : CMW18600 Soni 1:4

Number of peaks found: 20 Corr. Area 1: 2,993.7
 Noise: 0.2

Peak table for sample 2 : CMW18600 Soni 1:4

Peak	Size [bp]	Conc. [pg/µl]	Molarity [pmol/l]	Observations
1	35	125.00	5,411.3	Lower Marker
2	40	2,029.11	77,422.4	
3	184	638.47	5,247.9	
4	199	75.36	572.5	
5	213	132.46	941.3	
6	228	171.57	1,139.8	
7	255	112.26	668.3	
8	267	112.86	640.0	
9	280	156.06	844.9	
10	295	161.32	827.8	
11	310	135.88	664.6	
12	319	100.07	474.8	
13	342	136.96	606.5	
14	369	98.85	406.2	
15	425	100.58	358.4	
16	456	67.06	222.7	
17	480	176.47	557.2	
18	520	87.91	256.3	
19	546	68.85	191.0	
20	570	128.73	342.0	
21	614	323.63	799.0	
22	10,380	75.00	10.9	Upper Marker

Region table for sample 2 : CMW18600 Soni 1:4

From [bp]	To [bp]	Average Size [bp]	Molarity [pmol/l]	Conc. [pg/µl]	Co Corr. lor Area	% of Total	Size distribution in CV [%]
124	1,000	395	20,188.8	3,870.33	2,993.7	69	44.0

Assay Class: High Sensitivity DNA Assay
 Data Path: C:\... bioanalyzer\2100 expert\Data\2014-05-13\2014-05-13_007.xad

Created: 5/13/2014 3:01:52 PM
 Modified: 5/13/2014 4:41:00 PM

Electropherogram Summary Continued ...

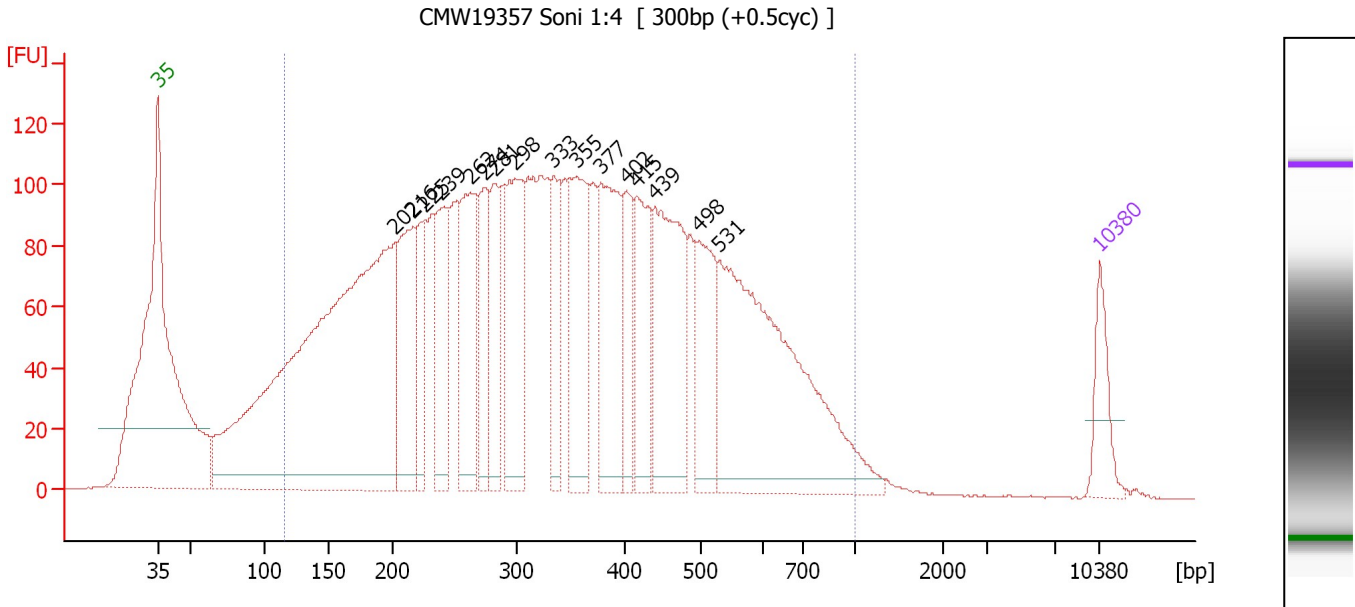

Overall Results for sample 3 : CMW19357 Soni 1:4

Number of peaks found: 16 Corr. Area 1: 4,674.9
 Noise: 0.2

Peak table for sample 3 : CMW19357 Soni 1:4

Peak	Size [bp]	Conc. [pg/μl]	Molarity [pmol/l]	Observations
1	35	125.00	5,411.3	Lower Marker
2	202	1,940.23	14,557.9	
3	216	331.95	2,329.2	
4	225	162.02	1,091.6	
5	239	253.07	1,605.1	
6	262	337.29	1,947.7	
7	274	173.60	961.4	
8	281	196.92	1,060.2	
9	298	325.24	1,652.4	
10	333	167.52	761.3	
11	355	307.47	1,313.5	
12	377	342.86	1,377.1	
13	402	137.17	517.6	
14	415	219.85	801.9	
15	439	407.20	1,406.9	
16	498	223.19	679.4	
17	531	817.08	2,332.2	
18	10,380	75.00	10.9	Upper Marker

Region table for sample 3 : CMW19357 Soni 1:4

From [bp]	To [bp]	Average Size [bp]	Molarity [pmol/l]	Conc. [pg/μl]	Co Corr. lor Area	% of Total	Size distribution in CV [%]
115	1,000	360	42,008.1	7,358.64	4,674.9	93	44.6

Assay Class: High Sensitivity DNA Assay
 Data Path: C:\... bioanalyzer\2100 expert\Data\2014-05-13\2014-05-13_007.xad

Created: 5/13/2014 3:01:52 PM
 Modified: 5/13/2014 4:41:00 PM

Electropherogram Summary Continued ...

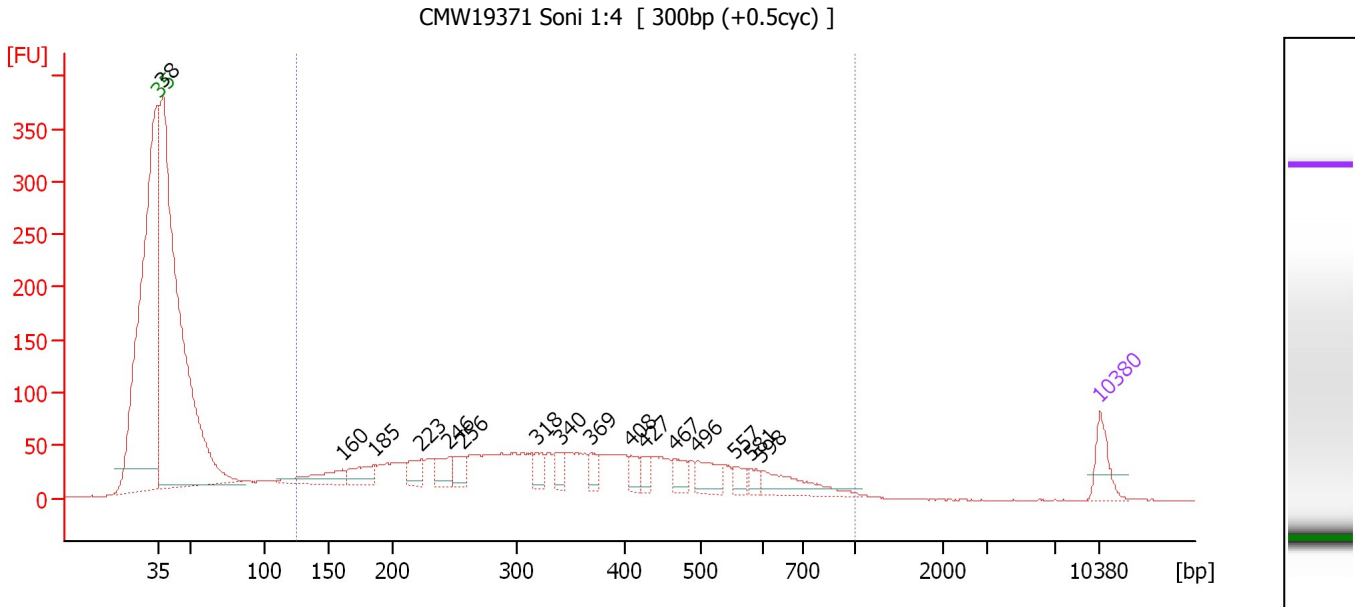

Overall Results for sample 4 : CMW19371 Soni 1:4

Number of peaks found: 16 Corr. Area 1: 1,951.6
 Noise: 0.2

Peak table for sample 4 : CMW19371 Soni 1:4

Peak	Size [bp]	Conc. [pg/μl]	Molarity [pmol/l]	Observations
1	35	125.00	5,411.3	Lower Marker
2	38	3,151.32	127,166.9	
3	160	124.67	1,177.3	
4	185	100.43	822.2	
5	223	81.86	556.8	
6	246	91.14	562.2	
7	256	65.33	386.3	
8	318	58.38	277.8	
9	340	53.21	237.3	
10	369	53.44	219.6	
11	408	50.48	187.2	
12	427	46.92	166.5	
13	467	60.52	196.5	
14	496	98.39	300.5	
15	557	38.30	104.2	
16	581	29.45	76.7	
17	598	133.75	338.8	
18	10,380	75.00	10.9	Upper Marker

Region table for sample 4 : CMW19371 Soni 1:4

From [bp]	To [bp]	Average Size [bp]	Molarity [pmol/l]	Conc. [pg/μl]	Co Corr. lor Area	% of Total	Size distribution in CV [%]
124	1,000	364	16,156.9	2,903.06	1,951.6	51	43.9

Assay Class: High Sensitivity DNA Assay
 Data Path: C:\... bioanalyzer\2100 expert\Data\2014-05-13\2014-05-13_007.xad

Created: 5/13/2014 3:01:52 PM
 Modified: 5/13/2014 4:41:00 PM

Electropherogram Summary Continued ...

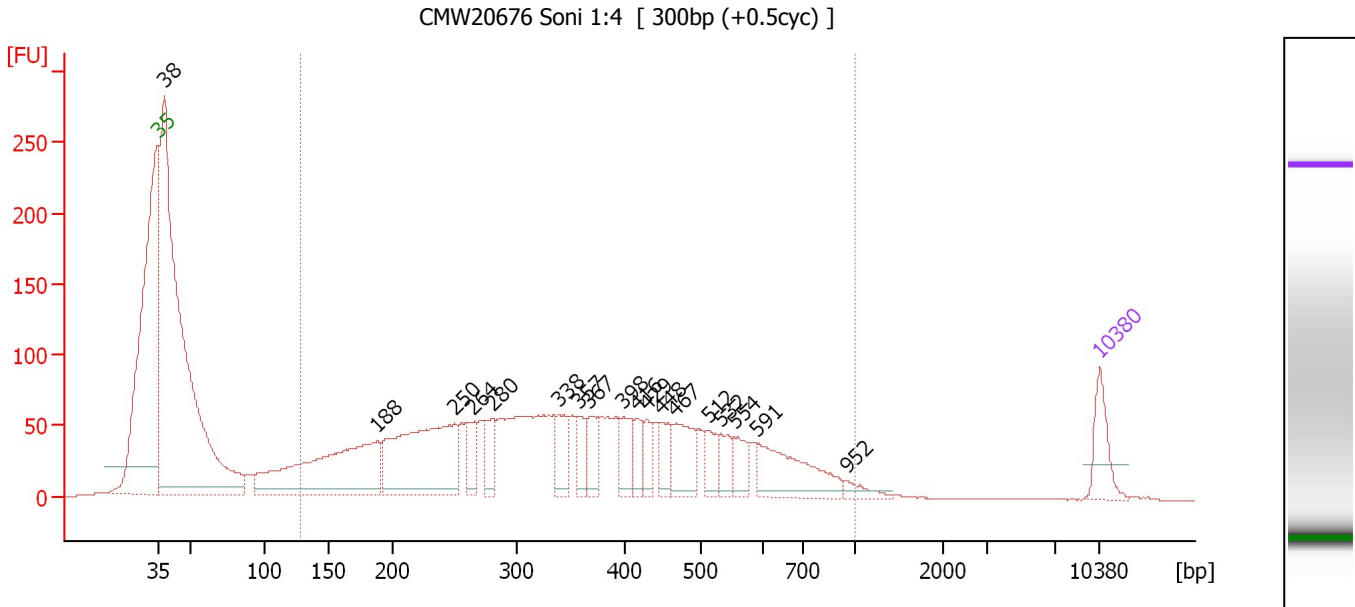

Overall Results for sample 5 : CMW20676 Soni 1:4

Number of peaks found: 18 Corr. Area 1: 2,557.0
 Noise: 0.1

Peak table for sample 5 : CMW20676 Soni 1:4

Peak	Size [bp]	Conc. [pg/μl]	Molarity [pmol/l]	Observations
1	35	125.00	5,411.3	Lower Marker
2	38	2,217.72	88,011.1	
3	188	603.24	4,859.2	
4	250	538.16	3,264.8	
5	264	76.21	437.0	
6	280	86.72	469.5	
7	338	104.82	469.2	
8	357	61.37	260.4	
9	367	83.01	342.9	
10	398	80.85	307.7	
11	416	57.72	210.3	
12	429	52.05	183.9	
13	448	69.00	233.3	
14	467	130.60	424.2	
15	512	60.68	179.6	
16	532	55.72	158.7	
17	554	61.51	168.1	
18	591	198.03	507.6	
19	952	25.15	40.0	
20	10,380	75.00	10.9	Upper Marker

Region table for sample 5 : CMW20676 Soni 1:4

From [bp]	To [bp]	Average Size [bp]	Molarity [pmol/l]	Conc. [pg/μl]	Co Corr. lor Area	% of Total	Size distribution in CV [%]
128	1,000	373	17,417.1	3,236.04	2,557.0	63	43.3

Assay Class: High Sensitivity DNA Assay
 Data Path: C:\... bioanalyzer\2100 expert\Data\2014-05-13\2014-05-13_007.xad

Created: 5/13/2014 3:01:52 PM
 Modified: 5/13/2014 4:41:00 PM

Electropherogram Summary Continued ...

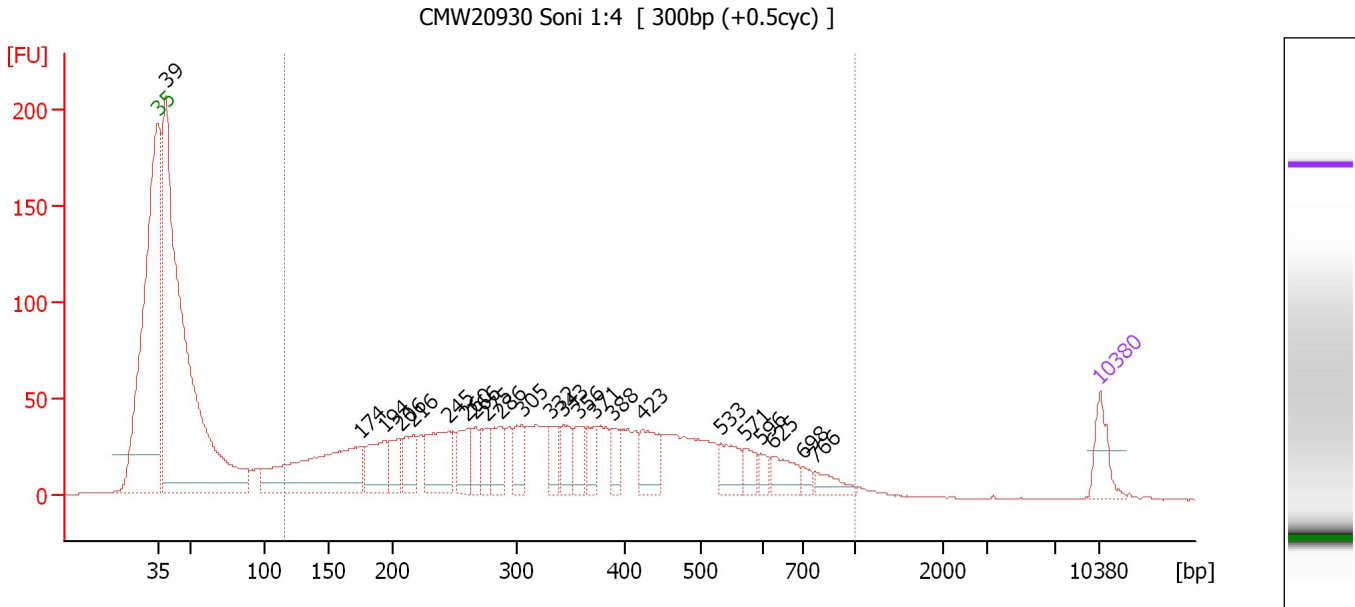

Overall Results for sample 6 : CMW20930 Soni 1:4

Number of peaks found: 23 Corr. Area 1: 1,692.8
 Noise: 0.1

Peak table for sample 6 : CMW20930 Soni 1:4

Peak	Size [bp]	Conc. [pg/μl]	Molarity [pmol/l]	Observations
1	35	125.00	5,411.3	Lower Marker
2	39	2,679.83	104,683.5	
3	174	613.65	5,332.5	
4	194	187.46	1,465.0	
5	206	108.66	799.5	
6	216	117.75	824.3	
7	245	233.75	1,444.2	
8	260	123.83	721.1	
9	266	77.49	441.0	
10	275	81.80	450.5	
11	286	121.33	642.3	
12	305	101.68	505.9	
13	332	69.06	315.2	
14	343	98.29	434.5	
15	356	89.71	381.7	
16	371	71.65	292.3	
17	388	62.95	245.8	
18	423	127.33	456.0	
19	533	100.55	285.8	
20	571	52.08	138.3	
21	596	30.13	76.6	
22	625	82.61	200.3	
23	698	24.15	52.5	
24	766	52.25	103.4	
25	10,380	75.00	10.9	Upper Marker

Assay Class: High Sensitivity DNA Assay
Data Path: C:\... bioanalyzer\2100 expert\Data\2014-05-13\2014-05-13_007.xad

Created: 5/13/2014 3:01:52 PM
Modified: 5/13/2014 4:41:00 PM

Electropherogram Summary Continued ...

... Region table for sample 6 : CMW20930 Soni 1:4

From [bp]	To [bp]	Average Size [bp]	Molarity [pmol/l]	Conc. [pg/μl]	Co Corr. lor Area	% of Total	Size distribution in CV [%]
116	1,000	363	20,859.4	3,661.78	■ 1,692.8	62	45.0

Assay Class: High Sensitivity DNA Assay
 Data Path: C:\... bioanalyzer\2100 expert\Data\2014-05-13\2014-05-13_007.xad

Created: 5/13/2014 3:01:52 PM
 Modified: 5/13/2014 4:41:00 PM

Electropherogram Summary Continued ...

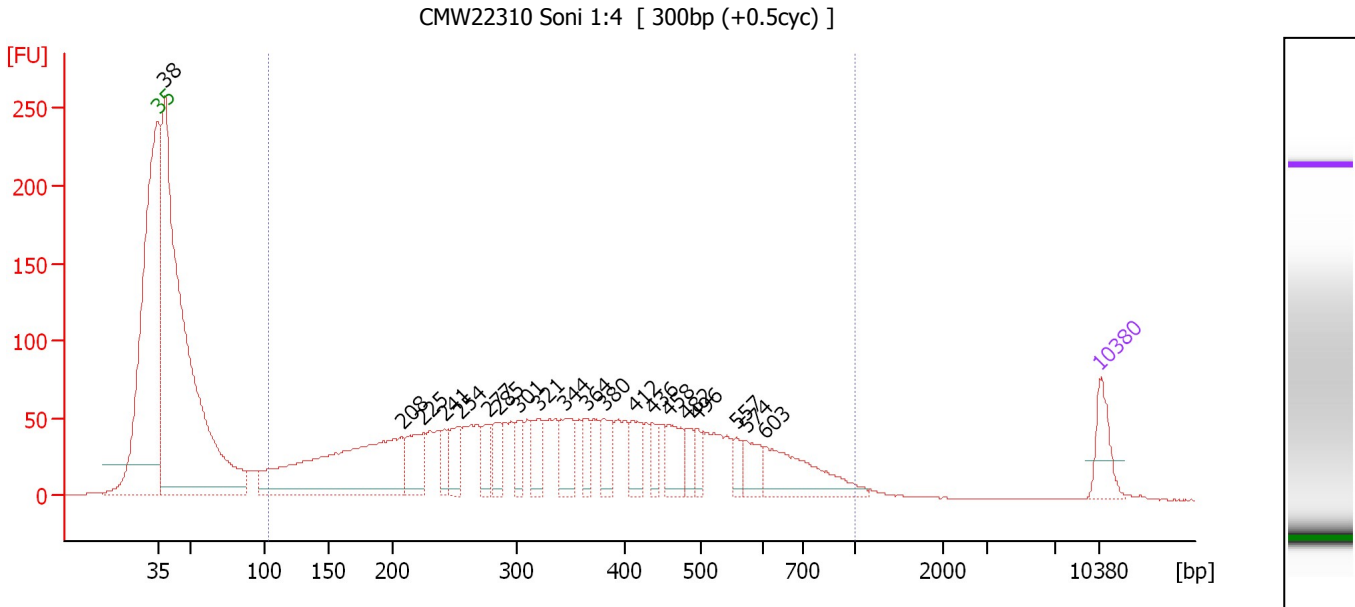

Overall Results for sample 7 : CMW22310 Soni 1:4

Number of peaks found: 20 Corr. Area 1: 2,327.3
 Noise: 0.2

Peak table for sample 7 : CMW22310 Soni 1:4

Peak	Size [bp]	Conc. [pg/μl]	Molarity [pmol/l]	Observations
1	35	125.00	5,411.3	Lower Marker
2	38	2,459.32	96,883.3	
3	208	787.56	5,748.7	
4	225	163.27	1,101.0	
5	241	71.14	446.8	
6	254	98.04	585.0	
7	277	80.96	442.7	
8	285	81.20	431.9	
9	301	69.65	350.6	
10	321	93.47	441.6	
11	344	114.35	503.3	
12	364	66.50	276.8	
13	380	90.49	360.4	
14	412	83.89	308.4	
15	436	52.10	181.1	
16	458	106.63	353.0	
17	482	47.14	148.1	
18	496	45.53	139.1	
19	557	41.70	113.4	
20	574	72.61	191.8	
21	603	203.55	511.1	
22	10,380	75.00	10.9	Upper Marker

Region table for sample 7 : CMW22310 Soni 1:4

From [bp]	To [bp]	Average Size [bp]	Molarity [pmol/l]	Conc. [pg/μl]	Co Corr. lor Area	% of Total	Size distribution in CV [%]
103	1,000	368	20,040.9	3,482.04	2,327.3	64	45.3

Assay Class: High Sensitivity DNA Assay
 Data Path: C:\... bioanalyzer\2100 expert\Data\2014-05-13\2014-05-13_007.xad

Created: 5/13/2014 3:01:52 PM
 Modified: 5/13/2014 4:41:00 PM

Electropherogram Summary Continued ...

CMW23050 Soni 1:4 [300bp (+2cyc)]

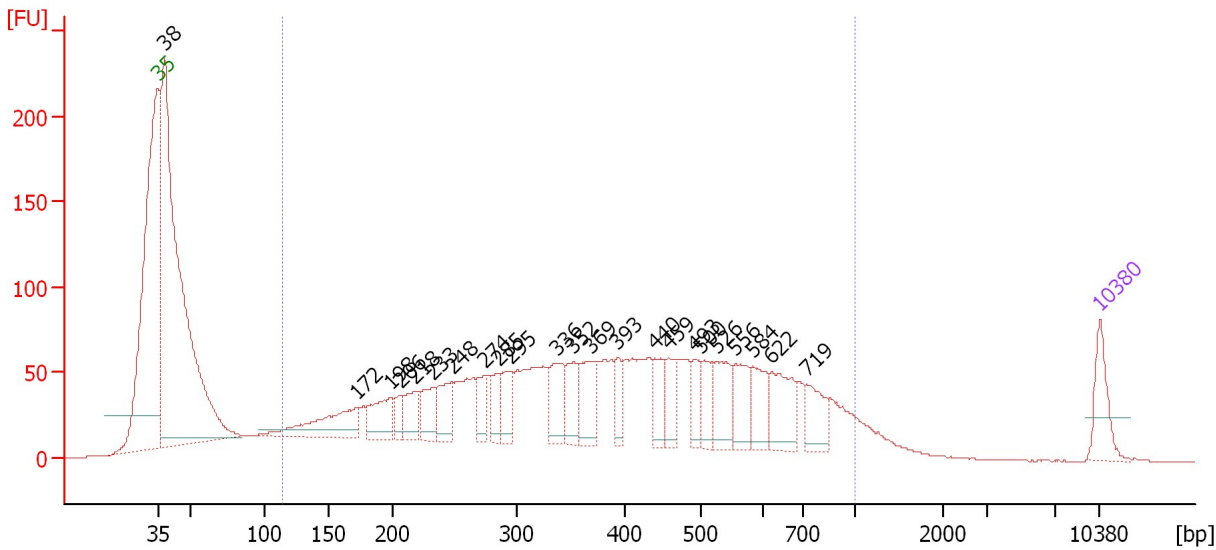

Overall Results for sample 8 : CMW23050 Soni 1:4

Number of peaks found: 23 Corr. Area 1: 2,663.4
 Noise: 0.1

Peak table for sample 8 : CMW23050 Soni 1:4

Peak	Size [bp]	Conc. [pg/μl]	Molarity [pmol/l]	Observations
1	35	125.00	5,411.3	Lower Marker
2	38	1,877.55	74,615.0	
3	172	202.94	1,789.9	
4	198	120.19	919.2	
5	206	50.61	372.7	
6	218	87.30	605.8	
7	233	96.66	629.6	
8	248	105.60	645.2	
9	274	64.37	355.5	
10	285	60.56	321.7	
11	295	85.09	437.6	
12	336	120.46	543.1	
13	352	85.83	369.6	
14	369	126.62	520.0	
15	393	60.05	231.6	
16	440	67.35	232.1	
17	459	71.06	234.7	
18	493	56.13	172.5	
19	500	80.69	244.3	
20	526	113.22	326.3	
21	556	98.18	267.4	
22	584	90.04	233.7	
23	622	125.55	305.7	
24	719	84.08	177.3	
25	10,380	75.00	10.9	Upper Marker

Assay Class: High Sensitivity DNA Assay
Data Path: C:\... bioanalyzer\2100 expert\Data\2014-05-13\2014-05-13_007.xad

Created: 5/13/2014 3:01:52 PM
Modified: 5/13/2014 4:41:00 PM

Electropherogram Summary Continued ...

... Region table for sample 8 : CMW23050 Soni 1:4

From [bp]	To [bp]	Average Size [bp]	Molarity [pmol/l]	Conc. [pg/μl]	Co Corr. lor Area	% of Total	Size distribution in CV [%]
114	1,000	410	20,429.9	3,956.18	 2,663.4	69	45.0

Assay Class: High Sensitivity DNA Assay
 Data Path: C:\... bioanalyzer\2100 expert\Data\2014-05-13\2014-05-13_007.xad

Created: 5/13/2014 3:01:52 PM
 Modified: 5/13/2014 4:41:00 PM

Electropherogram Summary Continued ...

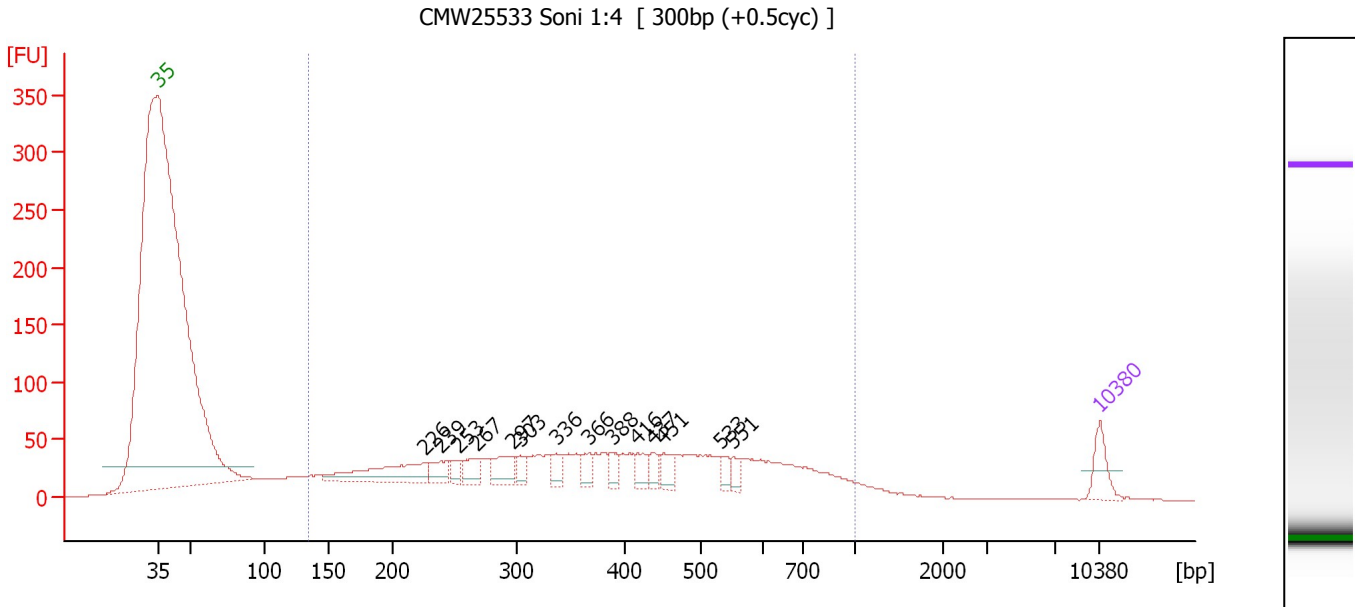

Overall Results for sample 9 : CMW25533 Soni 1:4

Number of peaks found: 14 Corr. Area 1: 1,757.0
 Noise: 0.1

Peak table for sample 9 : CMW25533 Soni 1:4

Peak	Size [bp]	Conc. [pg/μl]	Molarity [pmol/l]	Observations
1	35	125.00	5,411.3	Lower Marker
2	226	265.91	1,779.4	
3	239	82.62	523.6	
4	253	48.02	287.1	
5	267	81.00	459.3	
6	297	110.14	562.0	
7	303	54.02	270.3	
8	336	58.11	262.2	
9	366	53.35	220.7	
10	388	49.16	192.1	
11	416	64.13	233.5	
12	437	41.35	143.4	
13	451	59.82	201.1	
14	533	41.91	119.2	
15	551	37.60	103.5	
16	10,380	75.00	10.9	Upper Marker

Region table for sample 9 : CMW25533 Soni 1:4

From [bp]	To [bp]	Average Size [bp]	Molarity [pmol/l]	Conc. [pg/μl]	Co Corr. lor Area	% of Total	Size distribution in CV [%]
133	1,000	401	16,049.3	3,128.37	1,757.0	90	44.7

Assay Class: High Sensitivity DNA Assay
 Data Path: C:\... bioanalyzer\2100 expert\Data\2014-05-13\2014-05-13_007.xad

Created: 5/13/2014 3:01:52 PM
 Modified: 5/13/2014 4:41:00 PM

Electropherogram Summary Continued ...

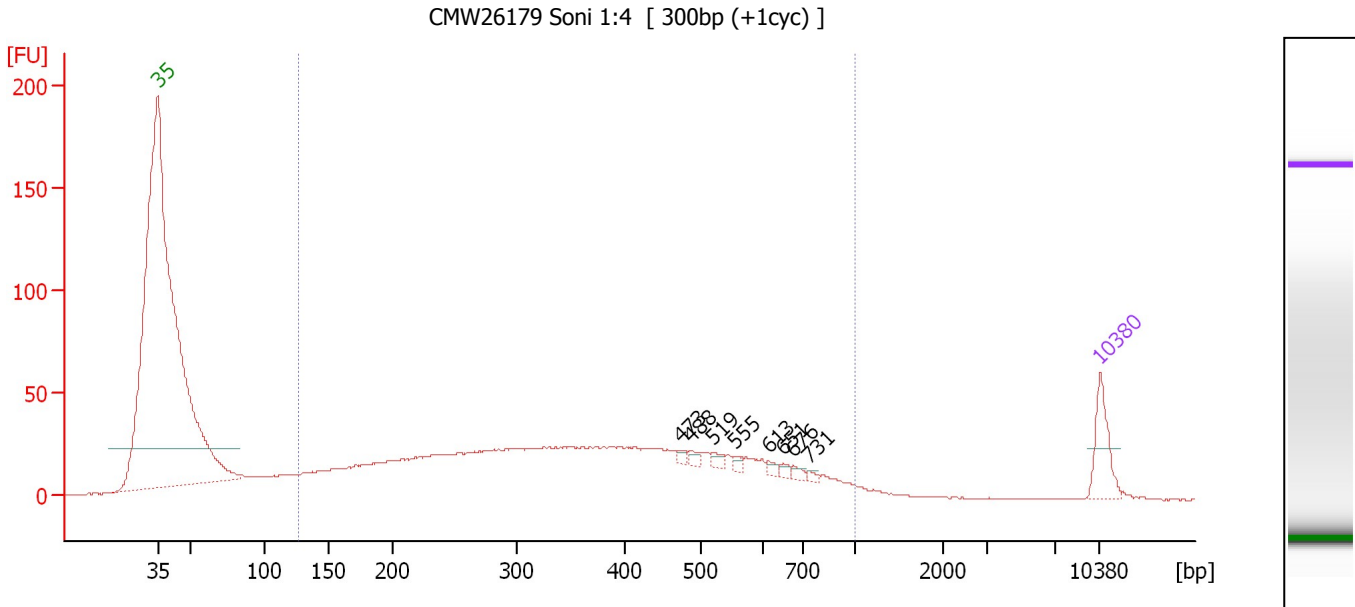

Overall Results for sample 10 : CMW26179 Soni 1:4

Number of peaks found: 8 Corr. Area 1: 1,071.3
 Noise: 0.1

Peak table for sample 10 : CMW26179 Soni 1:4

Peak	Size [bp]	Conc. [pg/μl]	Molarity [pmol/l]	Observations
1	35	125.00	5,411.3	Lower Marker
2	473	10.23	32.8	
3	488	11.93	37.1	
4	519	14.96	43.7	
5	555	9.01	24.6	
6	613	11.78	29.1	
7	651	9.07	21.1	
8	676	11.38	25.5	
9	731	7.58	15.7	
10	10,380	75.00	10.9	Upper Marker

Region table for sample 10 : CMW26179 Soni 1:4

From [bp]	To [bp]	Average Size [bp]	Molarity [pmol/l]	Conc. [pg/μl]	Co Corr. lor Area	% of Total	Size distribution in CV [%]
126	1,000	385	11,338.0	2,130.19	1,071.3	91	44.4

Assay Class: High Sensitivity DNA Assay
 Data Path: C:\... bioanalyzer\2100 expert\Data\2014-05-13\2014-05-13_007.xad

Created: 5/13/2014 3:01:52 PM
 Modified: 5/13/2014 4:41:00 PM

Electropherogram Summary Continued ...

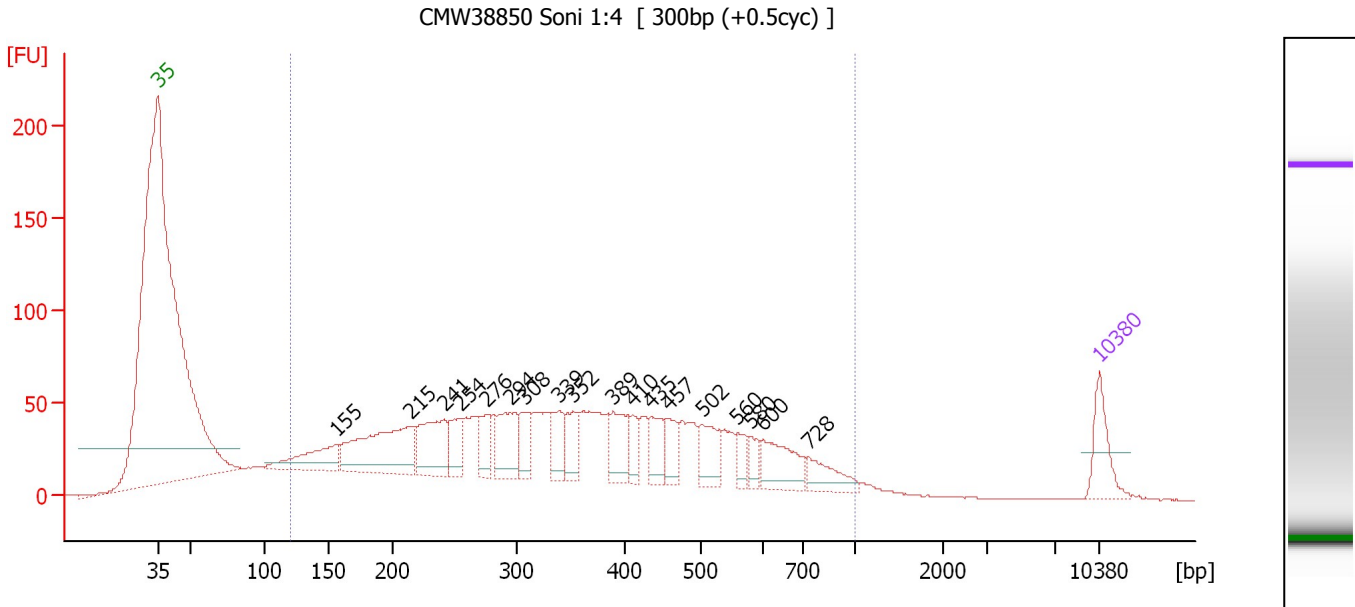

Overall Results for sample 11 : CMW38850 Soni 1:4

Number of peaks found: 18 Corr. Area 1: 2,075.7
 Noise: 0.1

Peak table for sample 11 : CMW38850 Soni 1:4

Peak	Size [bp]	Conc. [pg/μl]	Molarity [pmol/l]	Observations
1	35	125.00	5,411.3	Lower Marker
2	155	151.12	1,476.8	
3	215	333.28	2,347.7	
4	241	180.60	1,134.8	
5	254	82.87	494.5	
6	276	80.58	443.1	
7	294	140.39	722.6	
8	308	72.20	355.7	
9	339	84.55	378.1	
10	352	78.65	338.3	
11	389	98.23	383.0	
12	410	48.44	178.9	
13	435	73.60	256.4	
14	457	64.59	214.2	
15	502	91.64	276.4	
16	560	35.56	96.2	
17	580	34.57	90.3	
18	600	113.56	286.8	
19	728	72.42	150.8	
20	10,380	75.00	10.9	Upper Marker

Region table for sample 11 : CMW38850 Soni 1:4

From [bp]	To [bp]	Average Size [bp]	Molarity [pmol/l]	Conc. [pg/μl]	Co Corr. lor Area	% of Total	Size distribution in CV [%]
119	1,000	372	19,075.1	3,426.63	2,075.7	93	45.3

Assay Class: High Sensitivity DNA Assay
Data Path: C:\... bioanalyzer\2100 expert\Data\2014-05-13\2014-05-13_007.xad

Created: 5/13/2014 3:01:52 PM
Modified: 5/13/2014 4:41:00 PM

Gel Image

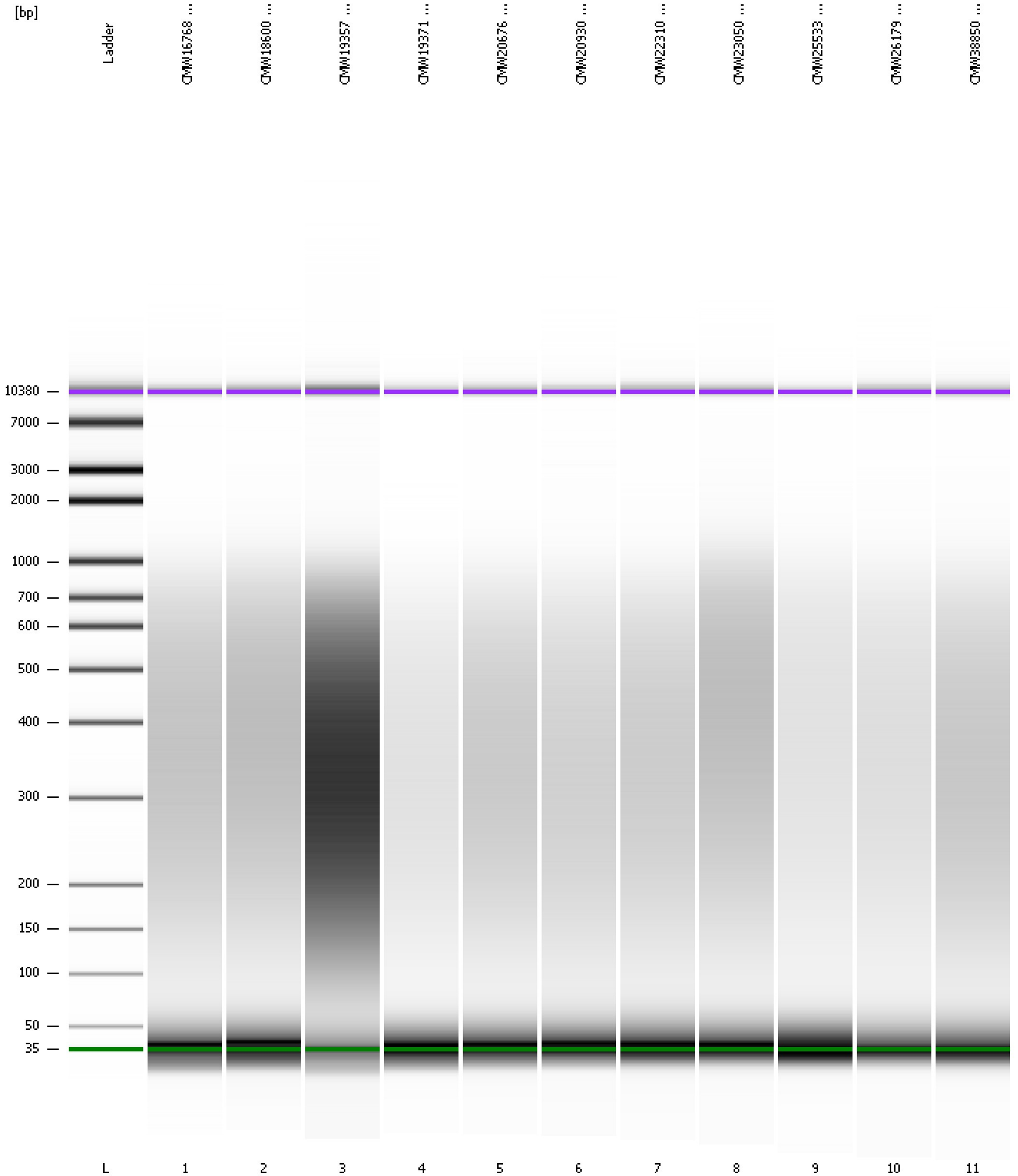

Assay Class: High Sensitivity DNA Assay
Data Path: C:\... bioanalyzer\2100 expert\Data\2014-05-13\2014-05-13_007.xad

Created: 5/13/2014 3:01:52 PM
Modified: 5/13/2014 4:41:00 PM

Curves

Standard Curve

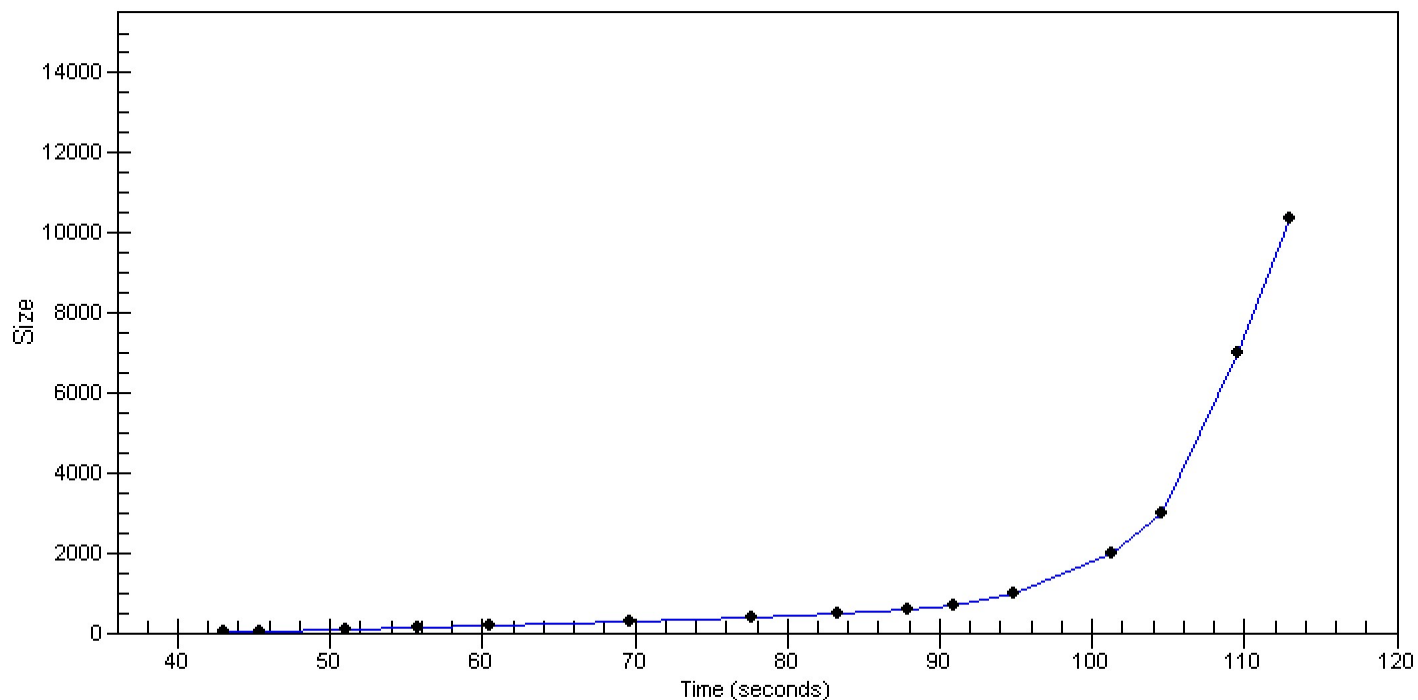

Assay Class: High Sensitivity DNA Assay
 Data Path: C:\... bioanalyzer\2100 expert\Data\2014-05-13\2014-05-13_007.xad

Created: 5/13/2014 3:01:52 PM
 Modified: 5/13/2014 4:41:00 PM

Run Logbook

Description	Number	Source	Category	Sub Category	Time	Time Zone	User	Host
Run ended on port 1 (Number of wells acquired: 12)		Instrument	Run		5/13/2014 3:42:20 PM	(GMT --07:00) Pacific Standard Time	UC Davis	D8XSMGH1
Run started on port 1 (File: C:\Program Files\Agilent\2100 bioanalyzer\2100 expert\Data\2014-05-13\2014-05-13_007.xad)		Instrument	Run		5/13/2014 3:01:57 PM	(GMT --07:00) Pacific Standard Time	UC Davis	D8XSMGH1
Product Number : G2938B		Instrument	Run		5/13/2014 3:01:57 PM	(GMT --07:00) Pacific Standard Time	UC Davis	D8XSMGH1
Name :		Instrument	Run		5/13/2014 3:01:57 PM	(GMT --07:00) Pacific Standard Time	UC Davis	D8XSMGH1
Vendor : Agilent Technologies		Instrument	Run		5/13/2014 3:01:57 PM	(GMT --07:00) Pacific Standard Time	UC Davis	D8XSMGH1
Serial# : DE13701086		Instrument	Run		5/13/2014 3:01:57 PM	(GMT --07:00) Pacific Standard Time	UC Davis	D8XSMGH1
Firmware : C.01.069		Instrument	Run		5/13/2014 3:01:57 PM	(GMT --07:00) Pacific Standard Time	UC Davis	D8XSMGH1
Cartridge : Electrode		Instrument	Run		5/13/2014 3:01:57 PM	(GMT --07:00) Pacific Standard Time	UC Davis	D8XSMGH1