

Assay Class: Eukaryote Total RNA Nano  
Data Path: C:\... bioanalyzer\2100 expert\Data\2014-06-04\2014-06-04\_001.xad

Created: 6/4/2014 3:34:01 PM  
Modified: 6/4/2014 4:06:45 PM

### Electrophoresis File Run Summary

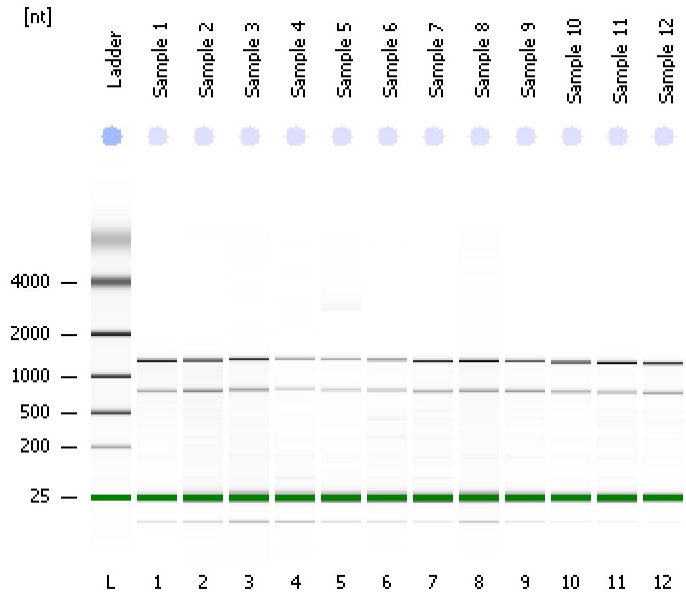

#### Instrument Information:

Instrument Name: DE13701086      Firmware: C.01.069  
Serial#: DE13701086      Type: G2938B

#### Assay Information:

Assay Origin Path: C:\Program Files\Agilent\2100 bioanalyzer\2100 expert\assays\RNA\Eukaryote Total RNA Nano Series II.xsy  
Assay Class: Eukaryote Total RNA Nano  
Version: 2.6  
Assay Comments: Total RNA Analysis ng sensitivity (Eukaryote)  
© Copyright 2003 - 2009 Agilent Technologies, Inc.

#### Chip Information:

Chip Lot #:   
Reagent Kit Lot #:   
Chip Comments:

**Sample 1**  
RIN: 6.60

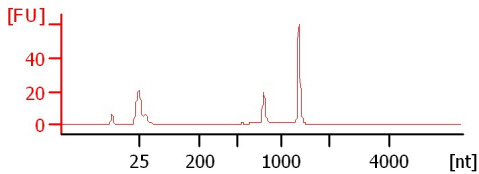

**Sample 2**  
RIN: 6.50

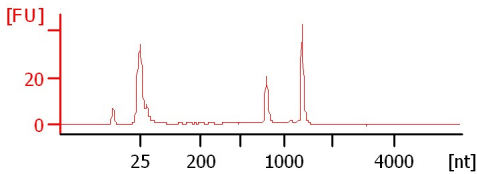

**Sample 3**  
RIN: 6.90

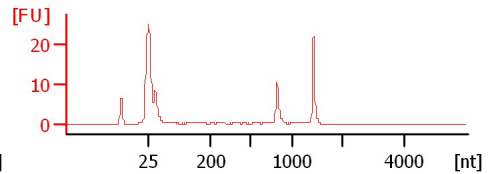

**Sample 4**  
RIN: 7.70

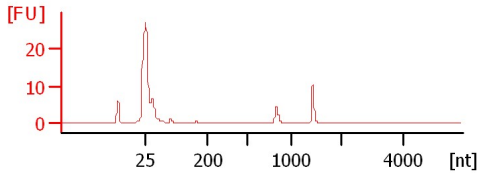

**Sample 5**  
RIN: 8

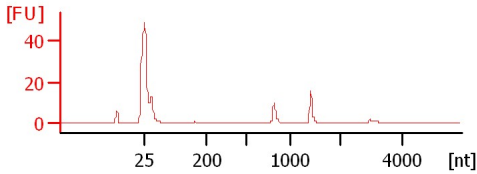

**Sample 6**  
RIN: 7.20

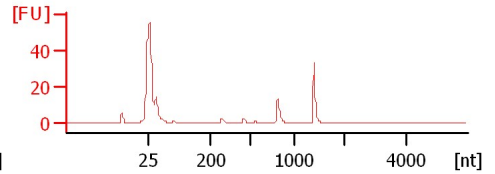

**Sample 7**  
RIN: 7.20

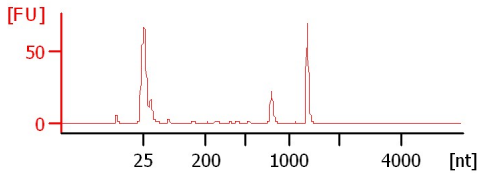

**Sample 8**  
RIN: 7.10

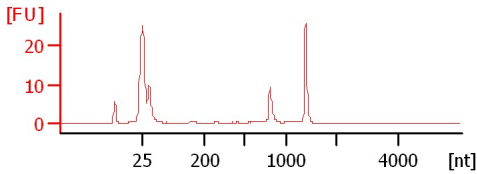

**Sample 9**  
RIN: 7

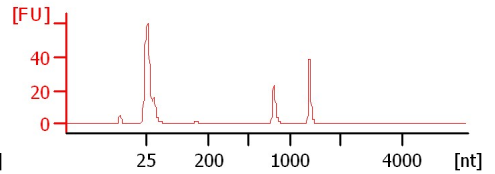

**Sample 10**  
RIN: 7.20

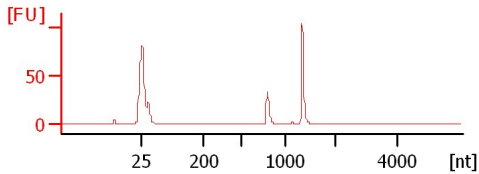

**Sample 11**  
RIN: 7.20

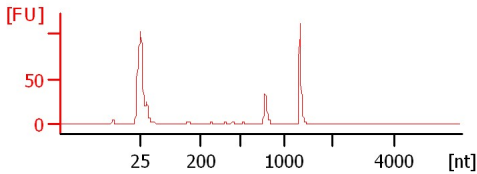

**Sample 12**  
RIN: 6.90

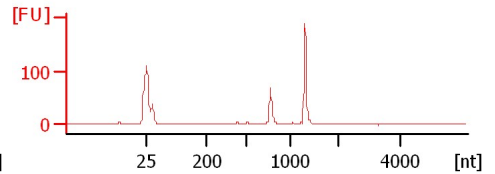

Assay Class: Eukaryote Total RNA Nano  
Data Path: C:\... bioanalyzer\2100 expert\Data\2014-06-04\2014-06-04\_001.xad

Created: 6/4/2014 3:34:01 PM  
Modified: 6/4/2014 4:06:45 PM

**Electrophoresis File Run Summary (Chip Summary)**

Sample Name	Sample Comment	Status	Result Label	Result Color
Sample 1		✓	RIN: 6.60	
Sample 2		✓	RIN: 6.50	
Sample 3		✓	RIN: 6.90	
Sample 4		✓	RIN: 7.70	
Sample 5		✓	RIN:8	
Sample 6		✓	RIN: 7.20	
Sample 7		✓	RIN: 7.20	
Sample 8		✓	RIN: 7.10	
Sample 9		✓	RIN:7	
Sample 10		✓	RIN: 7.20	
Sample 11		✓	RIN: 7.20	
Sample 12		✓	RIN: 6.90	
Ladder		✓	All Other Samples	

**Chip Lot #**

**Reagent Kit Lot #**

**Chip Comments :**

Assay Class: Eukaryote Total RNA Nano  
Data Path: C:\... bioanalyzer\2100 expert\Data\2014-06-04\2014-06-04\_001.xad

Created: 6/4/2014 3:34:01 PM  
Modified: 6/4/2014 4:06:45 PM

## Electrophoresis Assay Details

### General Analysis Settings

Number of Available Sample and Ladder Wells (Max.) : 13  
Minimum Visible Range [s] : 17  
Maximum Visible Range [s] : 70  
Start Analysis Time Range [s] : 19  
End Analysis Time Range [s] : 69  
Ladder Concentration [ng/μl] : 150  
Lower Marker Concentration [ng/μl] : 0  
Upper Marker Concentration [ng/μl] : 0  
Used Lower Marker for Quantitation  
Standard Curve Fit is Logarithmic  
Show Data Aligned to Lower Marker

### Integrator Settings

Integration Start Time [s] : 19  
Integration End Time [s] : 69  
Slope Threshold : 0.6  
Height Threshold [FU] : 0.5  
Area Threshold : 0.2  
Width Threshold [s] : 0.5  
Baseline Plateau [s] : 6

### Filter Settings

Filter Width [s] : 0.5  
Polynomial Order : 4

### Ladder

Ladder Peak	Size
1	25
2	200
3	500
4	1000
5	2000
6	4000

Assay Class: Eukaryote Total RNA Nano  
Data Path: C:\... bioanalyzer\2100 expert\Data\2014-06-04\2014-06-04\_001.xad

Created: 6/4/2014 3:34:01 PM  
Modified: 6/4/2014 4:06:45 PM

**Electropherogram Summary**

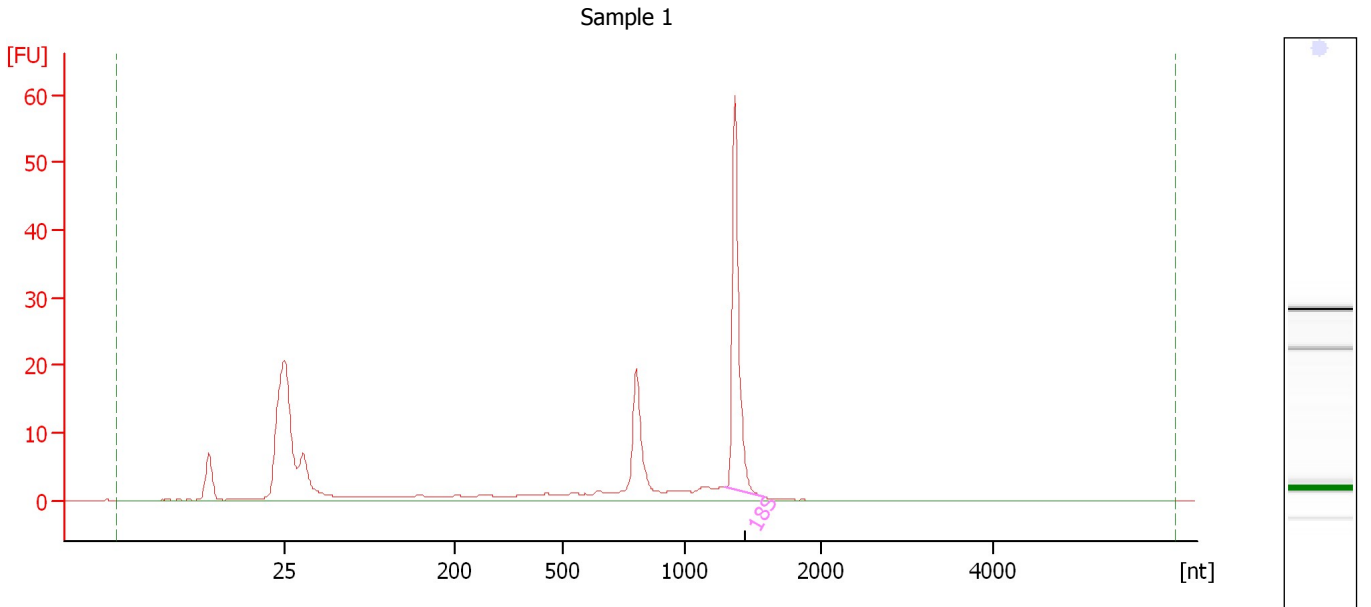

**Overall Results for sample 1 : Sample 1**

RNA Area:	139.2	RNA Integrity Number (RIN):	6.6 (B.02.08, Anomaly Threshold(s) manually adapted)
RNA Concentration:	119 ng/μl	Result Flagging Color:	<span style="background-color: #ccccff; border: 1px solid black; display: inline-block; width: 20px; height: 10px;"></span>
rRNA Ratio [28s / 18s]:	0.0	Result Flagging Label:	RIN: 6.60

**Fragment table for sample 1 : Sample 1**

Name	Start Size [nt]	End Size [nt]	Area	% of total Area
18S	1,300	1,589	43.3	31.1

Assay Class: Eukaryote Total RNA Nano  
Data Path: C:\... bioanalyzer\2100 expert\Data\2014-06-04\2014-06-04\_001.xad

Created: 6/4/2014 3:34:01 PM  
Modified: 6/4/2014 4:06:45 PM

**Electropherogram Summary Continued ...**

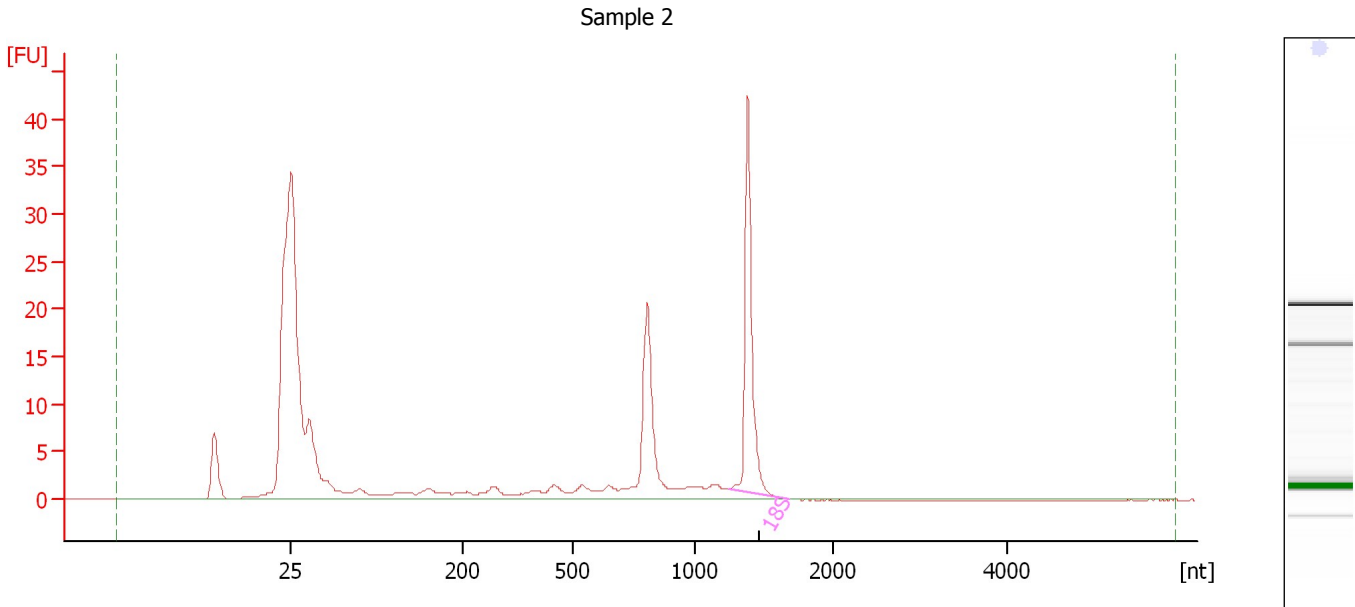

**Overall Results for sample 2 : Sample 2**

RNA Area:	107.9	RNA Integrity Number (RIN):	6.5 (B.02.08, Anomaly Threshold(s) manually adapted)
RNA Concentration:	92 ng/μl	Result Flagging Color:	<span style="background-color: #ccccff; border: 1px solid black; display: inline-block; width: 20px; height: 10px;"></span>
rRNA Ratio [28s / 18s]:	0.0	Result Flagging Label:	RIN: 6.50

**Fragment table for sample 2 : Sample 2**

Name	Start Size [nt]	End Size [nt]	Area	% of total Area
18S	1,249	1,674	31.9	29.6

Assay Class: Eukaryote Total RNA Nano  
 Data Path: C:\... bioanalyzer\2100 expert\Data\2014-06-04\2014-06-04\_001.xad

Created: 6/4/2014 3:34:01 PM  
 Modified: 6/4/2014 4:06:45 PM

**Electropherogram Summary Continued ...**

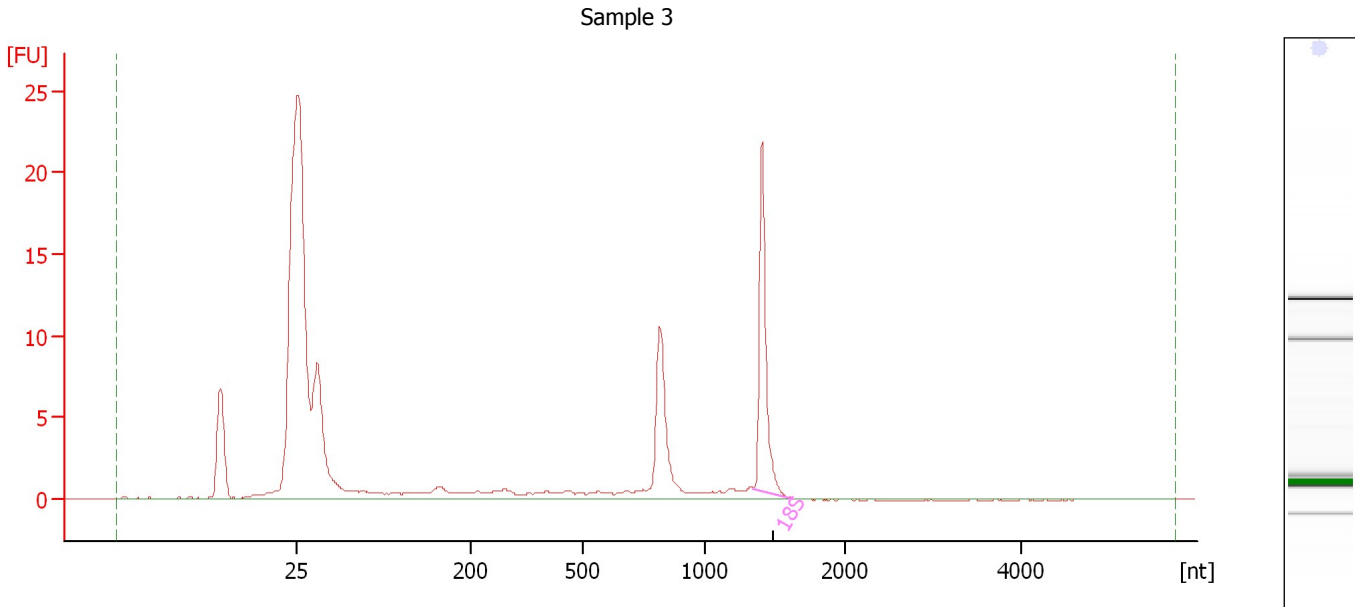

**Overall Results for sample 3 : Sample 3**

RNA Area:	76.6	RNA Integrity Number (RIN):	6.9 (B.02.08, Anomaly Threshold(s) manually adapted)
RNA Concentration:	65 ng/μl	Result Flagging Color:	<span style="background-color: #ccccff; border: 1px solid black; display: inline-block; width: 20px; height: 10px;"></span>
rRNA Ratio [28s / 18s]:	0.0	Result Flagging Label:	RIN: 6.90

**Fragment table for sample 3 : Sample 3**

Name	Start Size [nt]	End Size [nt]	Area	% of total Area
18S	1,345	1,620	15.6	20.4

Assay Class: Eukaryote Total RNA Nano  
Data Path: C:\... bioanalyzer\2100 expert\Data\2014-06-04\2014-06-04\_001.xad

Created: 6/4/2014 3:34:01 PM  
Modified: 6/4/2014 4:06:45 PM

**Electropherogram Summary Continued ...**

Sample 4

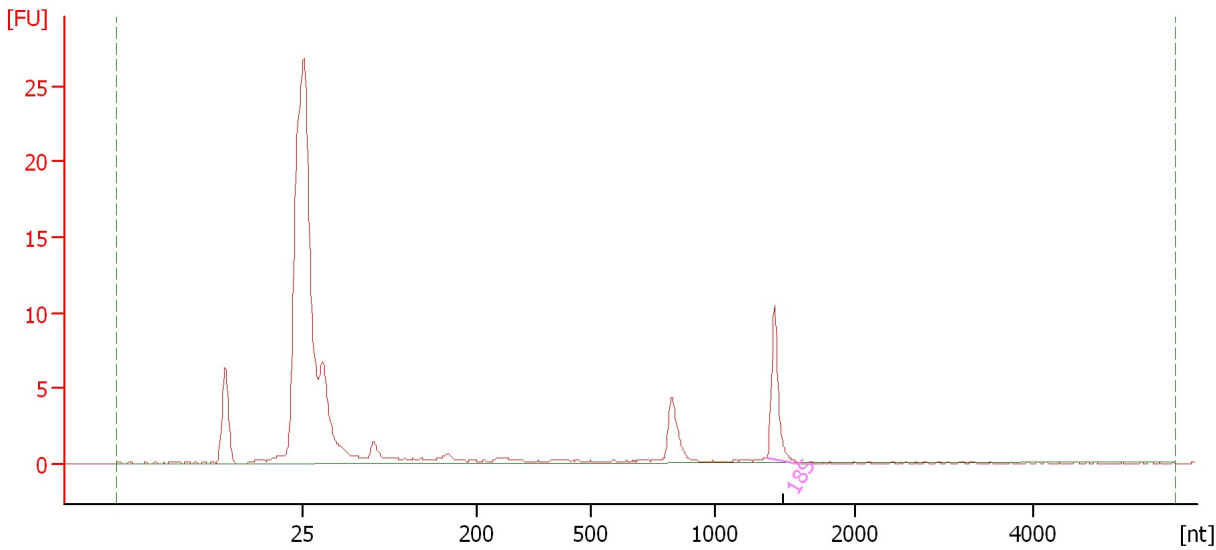

**Overall Results for sample 4 : Sample 4**

RNA Area:	34.7	RNA Integrity Number (RIN):	7.7 (B.02.08, Anomaly Threshold(s) manually adapted)
RNA Concentration:	30 ng/μl		
rRNA Ratio [28s / 18s]:	0.0	Result Flagging Color:	<span style="background-color: #ccccff; border: 1px solid black; display: inline-block; width: 20px; height: 10px;"></span>
		Result Flagging Label:	RIN: 7.70

**Fragment table for sample 4 : Sample 4**

Name	Start Size [nt]	End Size [nt]	Area	% of total Area
18S	1,369	1,596	7.4	21.4

Assay Class: Eukaryote Total RNA Nano  
 Data Path: C:\... bioanalyzer\2100 expert\Data\2014-06-04\2014-06-04\_001.xad

Created: 6/4/2014 3:34:01 PM  
 Modified: 6/4/2014 4:06:45 PM

**Electropherogram Summary Continued ...**

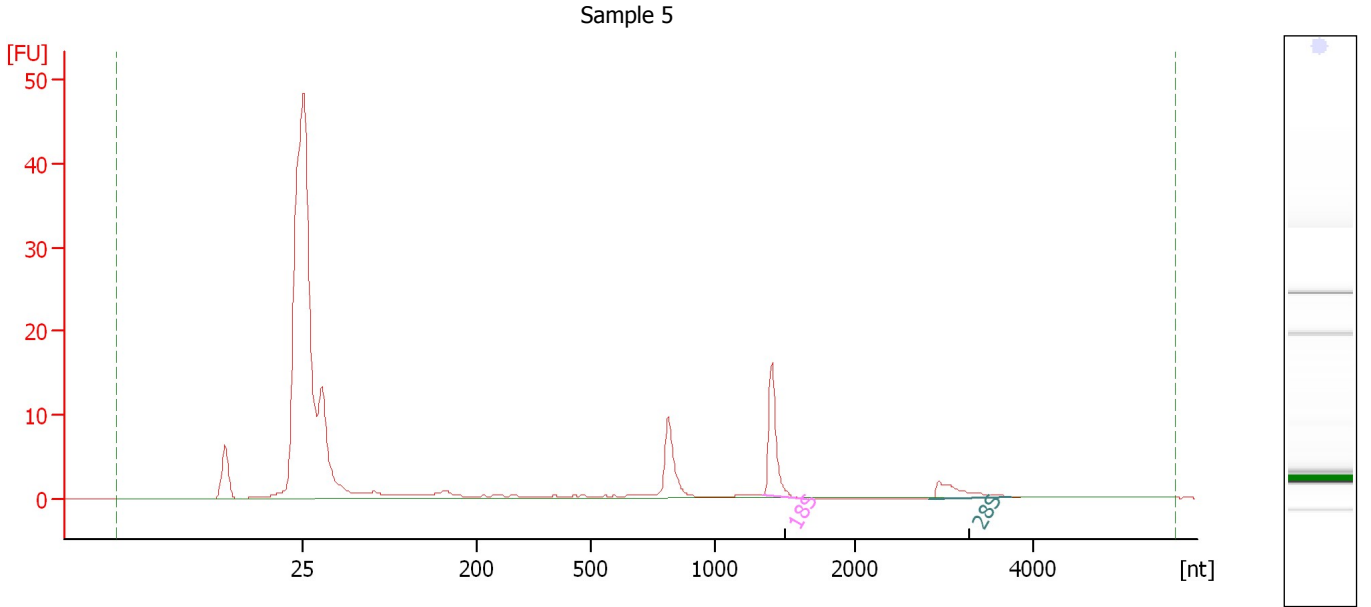

**Overall Results for sample 5 : Sample 5**

RNA Area:	82.0	RNA Integrity Number (RIN):	8 (B.02.08)
RNA Concentration:	70 ng/μl	Result Flagging Color:	<span style="background-color: #ccccff; border: 1px solid black; display: inline-block; width: 20px; height: 10px;"></span>
rRNA Ratio [28s / 18s]:	0.4	Result Flagging Label:	RIN:8

**Fragment table for sample 5 : Sample 5**

Name	Start Size [nt]	End Size [nt]	Area	% of total Area
18S	1,346	1,649	12.0	14.6
28S	2,830	3,760	4.4	5.4



Assay Class: Eukaryote Total RNA Nano  
 Data Path: C:\... bioanalyzer\2100 expert\Data\2014-06-04\2014-06-04\_001.xad

Created: 6/4/2014 3:34:01 PM  
 Modified: 6/4/2014 4:06:45 PM

**Electropherogram Summary Continued ...**

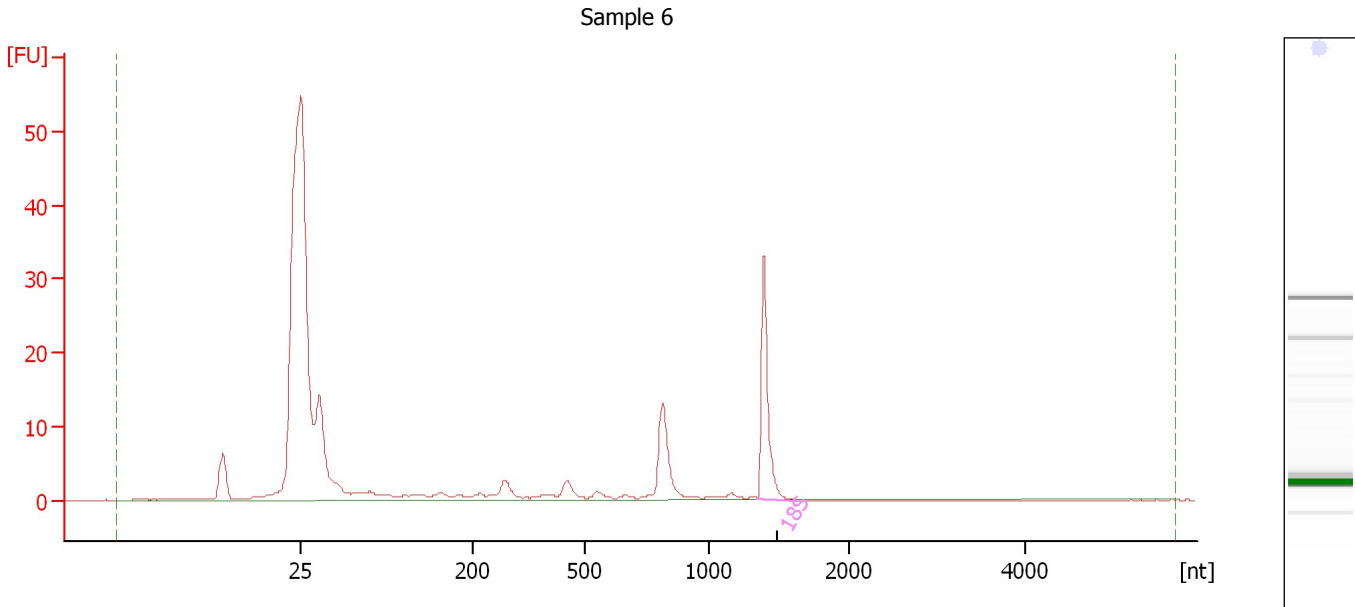

**Overall Results for sample 6 : Sample 6**

RNA Area:	82.4	RNA Integrity Number (RIN):	7.2 (B.02.08, Anomaly Threshold(s) manually adapted)
RNA Concentration:	70 ng/μl		
rRNA Ratio [28s / 18s]:	0.0	Result Flagging Color:	<span style="background-color: #ccccff; border: 1px solid black; display: inline-block; width: 20px; height: 10px;"></span>
		Result Flagging Label:	RIN: 7.20

**Fragment table for sample 6 : Sample 6**

Name	Start Size [nt]	End Size [nt]	Area	% of total Area
18S	1,341	1,631	23.7	28.8

Assay Class: Eukaryote Total RNA Nano  
Data Path: C:\... bioanalyzer\2100 expert\Data\2014-06-04\2014-06-04\_001.xad

Created: 6/4/2014 3:34:01 PM  
Modified: 6/4/2014 4:06:45 PM

**Electropherogram Summary Continued ...**

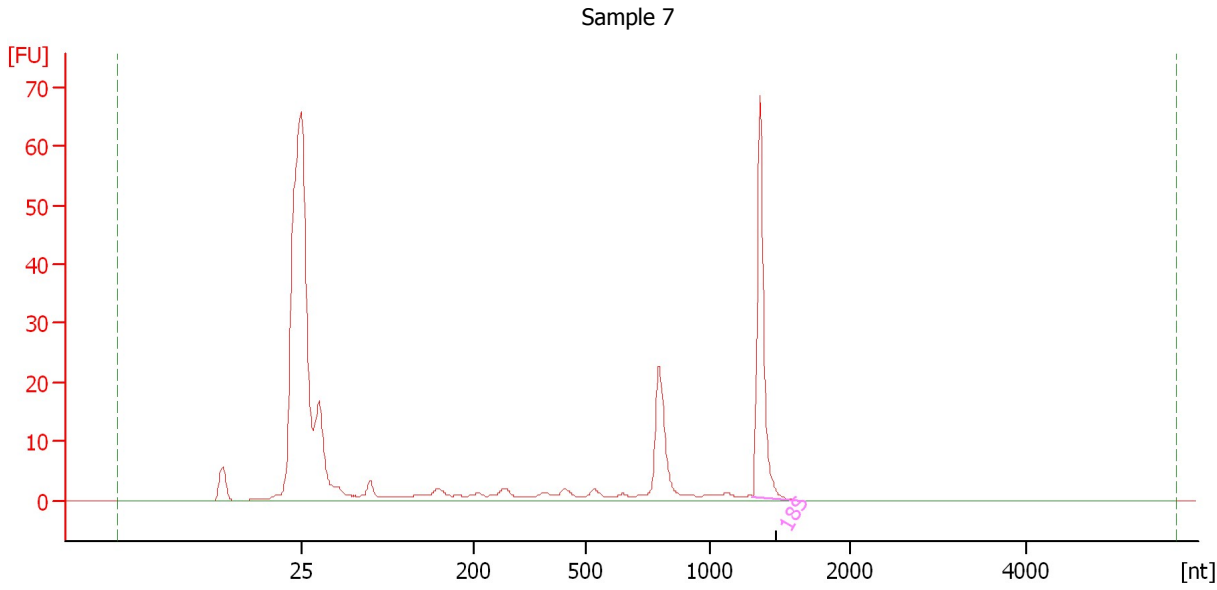

**Overall Results for sample 7 : Sample 7**

RNA Area:	164.0	RNA Integrity Number (RIN):	7.2 (B.02.08, Anomaly Threshold(s) manually adapted)
RNA Concentration:	140 ng/μl	Result Flagging Color:	<span style="background-color: #ccccff; border: 1px solid black; display: inline-block; width: 20px; height: 10px;"></span>
rRNA Ratio [28s / 18s]:	0.0	Result Flagging Label:	RIN: 7.20

**Fragment table for sample 7 : Sample 7**

Name	Start Size [nt]	End Size [nt]	Area	% of total Area
18S	1,303	1,661	48.7	29.7

Assay Class: Eukaryote Total RNA Nano  
 Data Path: C:\... bioanalyzer\2100 expert\Data\2014-06-04\2014-06-04\_001.xad

Created: 6/4/2014 3:34:01 PM  
 Modified: 6/4/2014 4:06:45 PM

**Electropherogram Summary Continued ...**

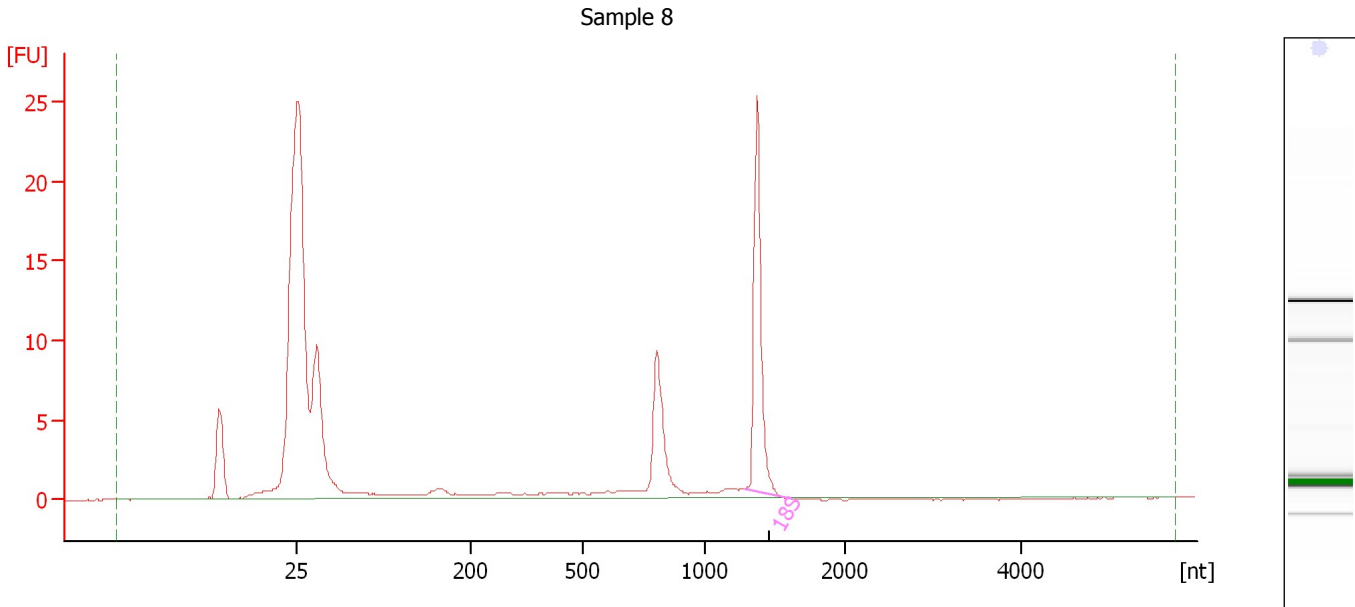

**Overall Results for sample 8 : Sample 8**

RNA Area:	76.1	RNA Integrity Number (RIN):	7.1 (B.02.08, Anomaly Threshold(s) manually adapted)
RNA Concentration:	65 ng/μl	Result Flagging Color:	<span style="background-color: #ccccff; border: 1px solid black; display: inline-block; width: 20px; height: 10px;"></span>
rRNA Ratio [28s / 18s]:	0.0	Result Flagging Label:	RIN: 7.10

**Fragment table for sample 8 : Sample 8**

Name	Start Size [nt]	End Size [nt]	Area	% of total Area
18S	1,276	1,620	18.3	24.1

Assay Class: Eukaryote Total RNA Nano  
Data Path: C:\... bioanalyzer\2100 expert\Data\2014-06-04\2014-06-04\_001.xad

Created: 6/4/2014 3:34:01 PM  
Modified: 6/4/2014 4:06:45 PM

**Electropherogram Summary Continued ...**

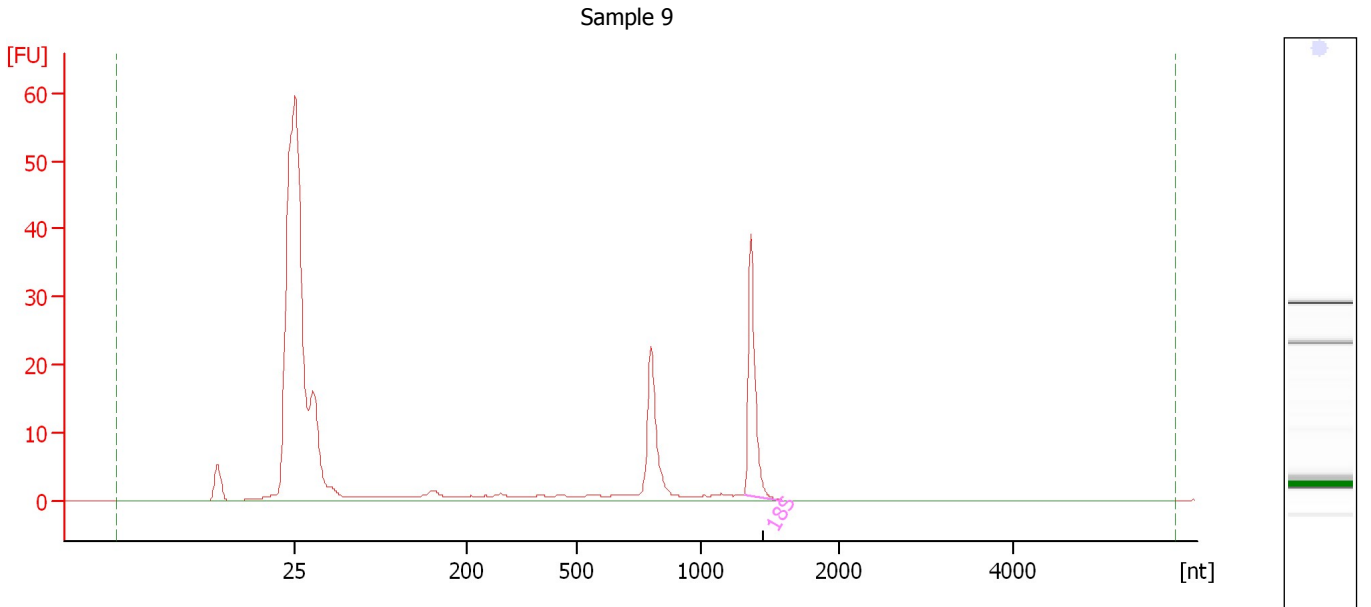

**Overall Results for sample 9 : Sample 9**

RNA Area:	93.2	RNA Integrity Number (RIN):	7 (B.02.08, Anomaly Threshold(s) manually adapted)
RNA Concentration:	79 ng/μl		
rRNA Ratio [28s / 18s]:	0.0	Result Flagging Color:	<span style="background-color: #ccccff; border: 1px solid black; display: inline-block; width: 20px; height: 10px;"></span>
		Result Flagging Label:	RIN:7

**Fragment table for sample 9 : Sample 9**

Name	Start Size [nt]	End Size [nt]	Area	% of total Area
18S	1,317	1,601	28.1	30.1

Assay Class: Eukaryote Total RNA Nano  
Data Path: C:\... bioanalyzer\2100 expert\Data\2014-06-04\2014-06-04\_001.xad

Created: 6/4/2014 3:34:01 PM  
Modified: 6/4/2014 4:06:45 PM

**Electropherogram Summary Continued ...**

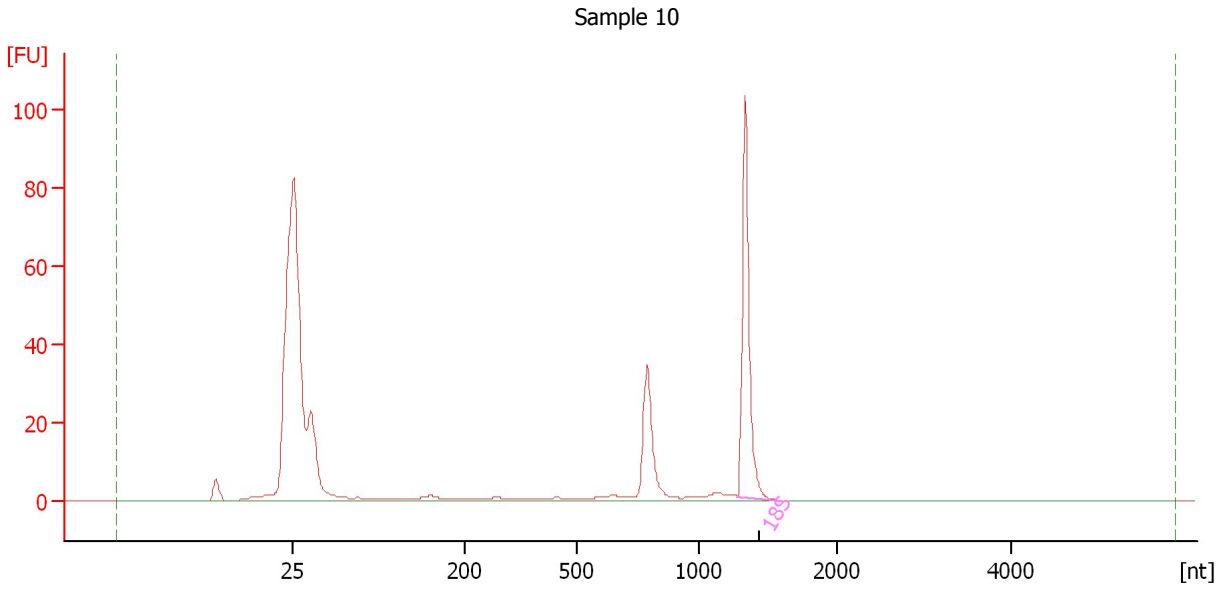

**Overall Results for sample 10 : Sample 10**

RNA Area:	162.3	RNA Integrity Number (RIN):	7.2 (B.02.08, Anomaly Threshold(s) manually adapted)
RNA Concentration:	138 ng/μl	Result Flagging Color:	<span style="background-color: #ccccff; border: 1px solid black; display: inline-block; width: 20px; height: 10px;"></span>
rRNA Ratio [28s / 18s]:	0.0	Result Flagging Label:	RIN: 7.20

**Fragment table for sample 10 : Sample 10**

Name	Start Size [nt]	End Size [nt]	Area	% of total Area
18S	1,284	1,600	75.8	46.7

Assay Class: Eukaryote Total RNA Nano  
 Data Path: C:\... bioanalyzer\2100 expert\Data\2014-06-04\2014-06-04\_001.xad

Created: 6/4/2014 3:34:01 PM  
 Modified: 6/4/2014 4:06:45 PM

**Electropherogram Summary Continued ...**

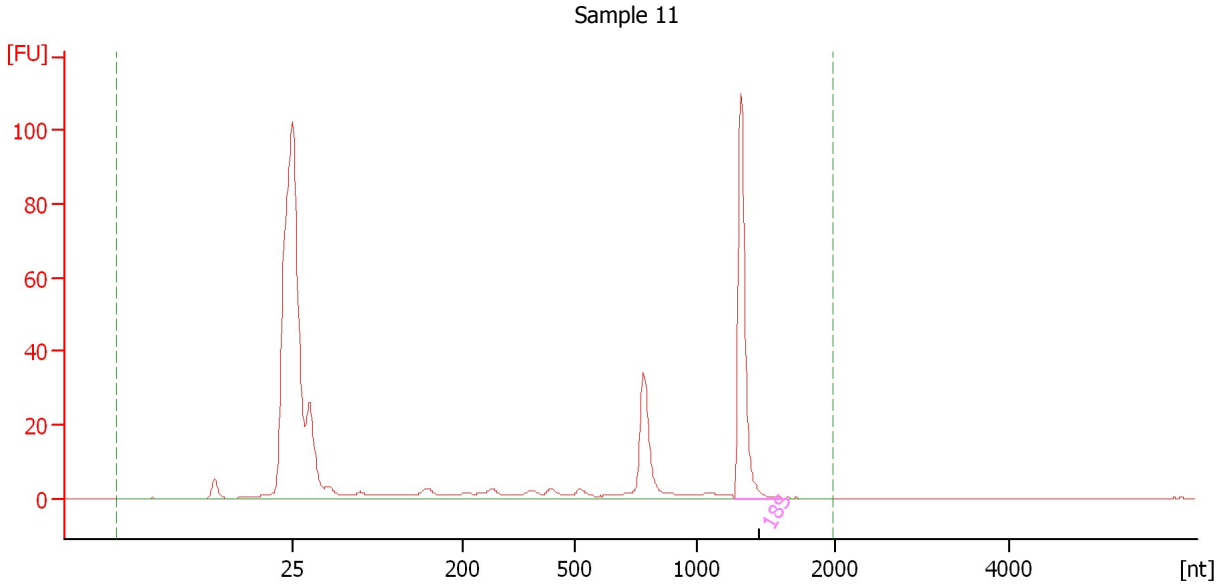

**Setpoint Deviations for sample 11 : Sample 11**

End Analysis Time Range [s] : 53

**Overall Results for sample 11 : Sample 11**

RNA Area:	181.7	RNA Integrity Number (RIN):	7.2 (B.02.08, Anomaly Threshold(s) manually adapted)
RNA Concentration:	155 ng/μl	Result Flagging Color:	<span style="border: 1px solid black; display: inline-block; width: 20px; height: 10px; background-color: #ccccff;"></span>
rRNA Ratio [28s / 18s]:	0.0	Result Flagging Label:	RIN: 7.20

**Fragment table for sample 11 : Sample 11**

Name	Start Size [nt]	End Size [nt]	Area	% of total Area
18S	1,274	1,621	80.9	44.5

Assay Class: Eukaryote Total RNA Nano  
Data Path: C:\... bioanalyzer\2100 expert\Data\2014-06-04\2014-06-04\_001.xad

Created: 6/4/2014 3:34:01 PM  
Modified: 6/4/2014 4:06:45 PM

**Electropherogram Summary Continued ...**

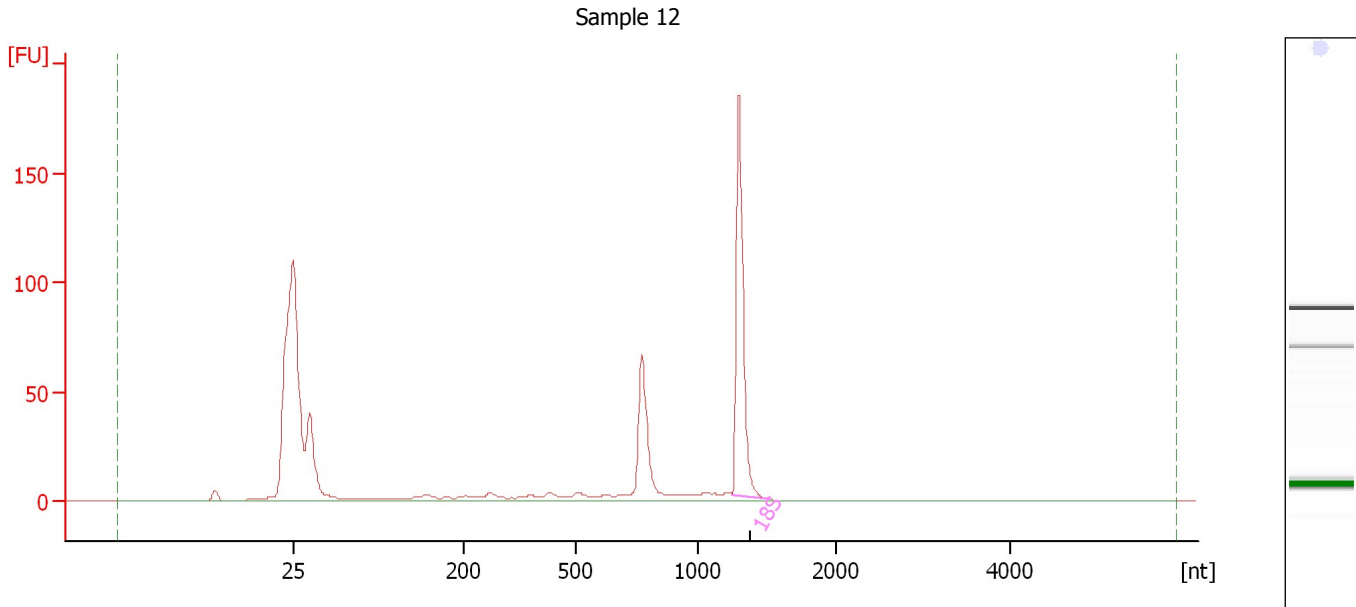

**Overall Results for sample 12 : Sample 12**

RNA Area:	387.6	RNA Integrity Number (RIN):	6.9 (B.02.08, Anomaly Threshold(s) manually adapted)
RNA Concentration:	330 ng/μl	Result Flagging Color:	<span style="background-color: #ccccff; border: 1px solid black; display: inline-block; width: 20px; height: 10px;"></span>
rRNA Ratio [28s / 18s]:	0.0	Result Flagging Label:	RIN: 6.90

**Fragment table for sample 12 : Sample 12**

Name	Start Size [nt]	End Size [nt]	Area	% of total Area
18S	1,251	1,529	136.2	35.2

Assay Class: Eukaryote Total RNA Nano  
Data Path: C:\... bioanalyzer\2100 expert\Data\2014-06-04\2014-06-04\_001.xad

Created: 6/4/2014 3:34:01 PM  
Modified: 6/4/2014 4:06:45 PM

**Gel Image**

