

Assay Class: High Sensitivity DNA Assay  
Data Path: C:\...alyzer\2100 expert\data\2014-06-16\2014-06-16\_001\_LibQC.xad

Created: 6/16/2014 1:13:04 PM  
Modified: 6/16/2014 1:58:15 PM

**Electrophoresis File Run Summary**

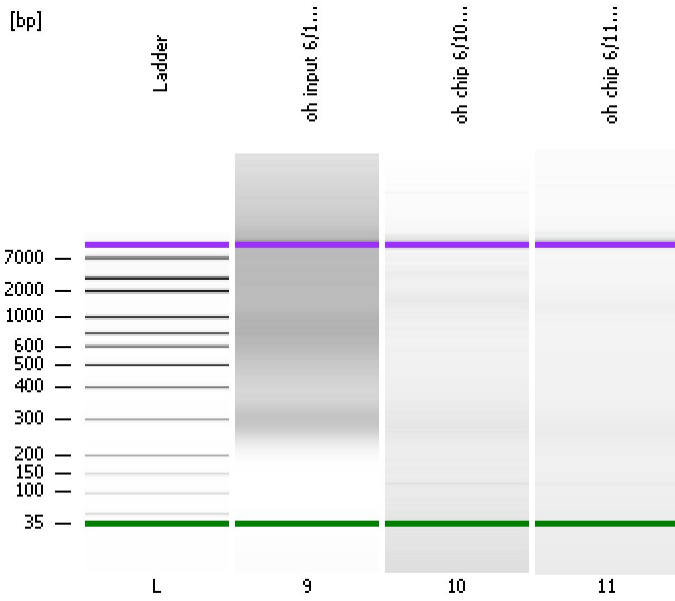

Instrument Information:

Instrument Name: DE13701086      Firmware: C.01.069  
Serial#: DE13701086      Type: G2938B

Assay Information:

Assay Origin Path: C:\Program Files\Agilent\2100 bioanalyzer\2100 expert\assays\dsDNA\High Sensitivity DNA.xsy  
Assay Class: High Sensitivity DNA Assay  
Version: 1.03  
Assay Comments: Copyright © 2003-2010 Agilent Technologies

Chip Information:

Chip Lot #:  
Reagent Kit Lot #:  
Chip Comments:

oh input 6/10/14

oh chip 6/10/14

oh chip 6/11/14

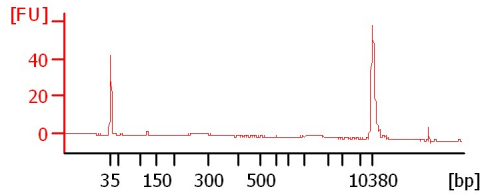
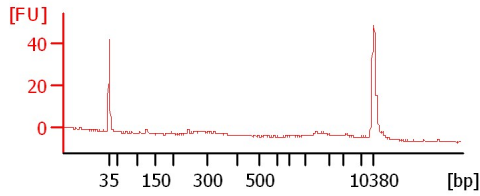
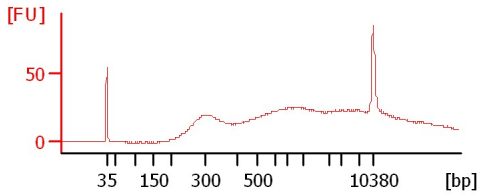

Assay Class: High Sensitivity DNA Assay  
 Data Path: C:\...alyzer\2100 expert\data\2014-06-16\2014-06-16\_001\_LibQC.xad

Created: 6/16/2014 1:13:04 PM  
 Modified: 6/16/2014 1:58:15 PM

**Electrophoresis File Run Summary (Chip Summary)**

Sample Name	Sample Comment	Rest. Digest	Status	Observation	Result Label	Result Color
oh input 6/10/14		<input type="checkbox"/>	✓			
oh chip 6/10/14		<input type="checkbox"/>	✓			
oh chip 6/11/14		<input type="checkbox"/>	✓			
Ladder		<input type="checkbox"/>	✓			

**Chip Lot #**

**Reagent Kit Lot #**

**Chip Comments :**

Assay Class: High Sensitivity DNA Assay  
Data Path: C:\...alyzer\2100 expert\data\2014-06-16\2014-06-16\_001\_LibQC.xad

Created: 6/16/2014 1:13:04 PM  
Modified: 6/16/2014 1:58:15 PM

**Electrophoresis Assay Details**

**General Analysis Settings**

Number of Available Sample and Ladder Wells (Max.) : 12  
Minimum Visible Range [s] : 32  
Maximum Visible Range [s] : 138  
Start Analysis Time Range [s] : 33  
End Analysis Time Range [s] : 137.5  
Ladder Concentration [pg/ $\mu$ l] : 1950  
Uses Standard Area for Ladder Fragments  
Lower Marker Concentration [pg/ $\mu$ l] : 125  
Upper Marker Concentration [pg/ $\mu$ l] : 75  
Used Upper Marker for Quantitation  
Standard Curve Fit is Point to Point  
Show Data Aligned to Lower and Upper Marker

**Integrator Settings**

Integration Start Time [s] : 33.05  
Integration End Time [s] : 137  
Slope Threshold : 0.8  
Height Threshold [FU] : 5  
Area Threshold : 0.1  
Width Threshold [s] : 0.6  
Baseline Plateau [s] : 0.5

**Filter Settings**

Filter Width [s] : 0.5  
Polynomial Order : 4

**Ladder**

Ladder Peak	Size	Area
1	35	160
2	50	210
3	100	208
4	150	221
5	200	242
6	300	270
7	400	305
8	500	306
9	600	336
10	700	321
11	1000	366
12	2000	413
13	3000	411
14	7000	400
15	10380	214

Assay Class: High Sensitivity DNA Assay  
 Data Path: C:\...alyzer\2100 expert\data\2014-06-16\2014-06-16\_001\_LibQC.xad

Created: 6/16/2014 1:13:04 PM  
 Modified: 6/16/2014 1:58:15 PM

**Electropherogram Summary**

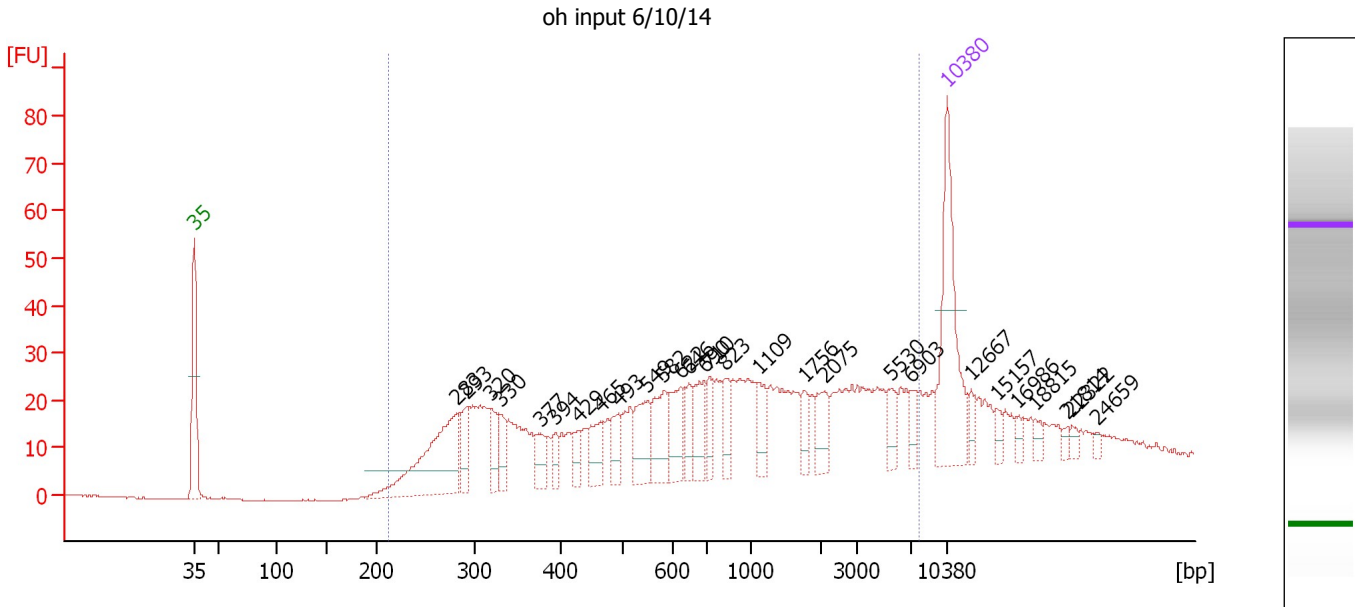

**Overall Results for sample 9 : oh input 6/10/14**

Number of peaks found: 28                      Corr. Area 1: 787.9  
 Noise: 0.2

**Peak table for sample 9 : oh input 6/10/14**

Peak	Size [bp]	Conc. [pg/μl]	Molarity [pmol/l]	Observations
1	35	125.00	5,411.3	Lower Marker
2	283	116.47	623.7	
3	293	26.75	138.4	
4	320	22.49	106.7	
5	330	16.60	76.2	
6	377	16.72	67.2	
7	394	10.26	39.5	
8	429	14.33	50.6	
9	465	24.68	80.5	
10	493	17.83	54.8	
11	549	31.91	88.1	
12	582	33.10	86.2	
13	622	28.74	70.0	
14	646	14.54	34.1	
15	690	27.38	60.1	
16	710	15.38	32.8	
17	823	17.45	32.1	
18	1,109	16.94	23.1	
19	1,756	9.80	8.5	
20	2,075	17.69	12.9	
21	5,530	11.92	3.3	
22	6,903	8.58	1.9	
23	10,380	75.00	10.9	Upper Marker
24	12,667	0.00	0.0	
25	15,157	0.00	0.0	
26	16,986	0.00	0.0	

Assay Class: High Sensitivity DNA Assay  
Data Path: C:\...alyzer\2100 expert\data\2014-06-16\2014-06-16\_001\_LibQC.xad

Created: 6/16/2014 1:13:04 PM  
Modified: 6/16/2014 1:58:15 PM

**Electropherogram Summary Continued ...****... Peak table for sample 9 : oh input 6/10/14**

Peak	Size [bp]	Conc. [pg/μl]	Molarity [pmol/l]	Observations
27	18,815	0.00	0.0	
28	21,814	0.00	0.0	
29	22,322	0.00	0.0	
30	24,659	0.00	0.0	

**Region table for sample 9 : oh input 6/10/14**

From [bp]	To [bp]	Average Size [bp]	Molarity [pmol/l]	Conc. [pg/μl]	Co Corr. for Area	% of Total	Size distribution in CV [%]
212	7,680	1,461	2,307.7	801.77	 787.9	86	100.0

Assay Class: High Sensitivity DNA Assay  
 Data Path: C:\...alyzer\2100 expert\data\2014-06-16\2014-06-16\_001\_LibQC.xad

Created: 6/16/2014 1:13:04 PM  
 Modified: 6/16/2014 1:58:15 PM

**Electropherogram Summary Continued ...**

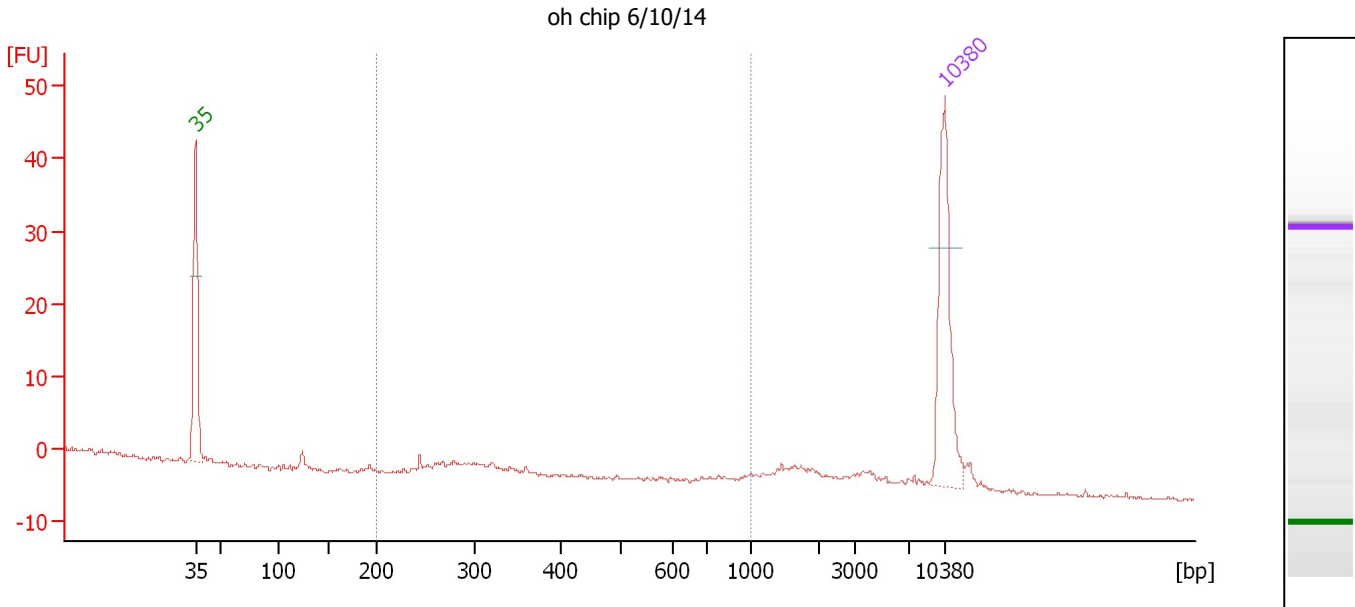

**Overall Results for sample 10 : oh chip 6/10/14**

Number of peaks found: 0                      Corr. Area 1: 4.3  
 Noise: 0.2

**Peak table for sample 10 : oh chip 6/10/14**

Peak	Size [bp]	Conc. [pg/μl]	Molarity [pmol/l]	Observations
1	35	125.00	5,411.3	Lower Marker
2	10,380	75.00	10.9	Upper Marker

**Region table for sample 10 : oh chip 6/10/14**

From [bp]	To [bp]	Average Size [bp]	Molarity [pmol/l]	Conc. [pg/μl]	Co Corr. lor Area	% of Total	Size distribution in CV [%]
200	1,000	414	41.9	8.71	4.3	16	59.6

Assay Class: High Sensitivity DNA Assay  
 Data Path: C:\...alyzer\2100 expert\data\2014-06-16\2014-06-16\_001\_LibQC.xad

Created: 6/16/2014 1:13:04 PM  
 Modified: 6/16/2014 1:58:15 PM

**Electropherogram Summary Continued ...**

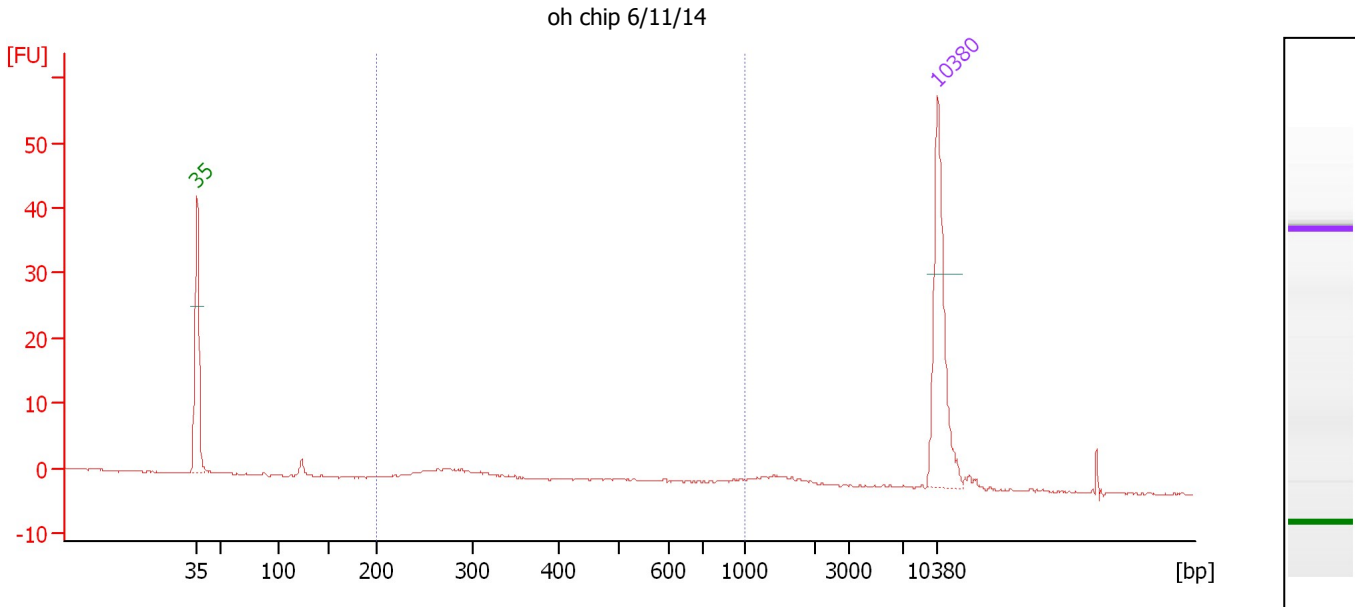

**Overall Results for sample 11 : oh chip 6/11/14**

Number of peaks found: 0                      Corr. Area 1: 20.1  
 Noise: 0.1

**Peak table for sample 11 : oh chip 6/11/14**

Peak	Size [bp]	Conc. [pg/μl]	Molarity [pmol/l]	Observations
1	35	125.00	5,411.3	Lower Marker
2	10,380	75.00	10.9	Upper Marker

**Region table for sample 11 : oh chip 6/11/14**

From [bp]	To [bp]	Average Size [bp]	Molarity [pmol/l]	Conc. [pg/μl]	Co Corr. lor Area	% of Total	Size distribution in CV [%]
200	1,000	428	175.8	38.79	20.1	56	49.2

Assay Class: High Sensitivity DNA Assay  
Data Path: C:\...alyzer\2100 expert\data\2014-06-16\2014-06-16\_001\_LibQC.xad

Created: 6/16/2014 1:13:04 PM  
Modified: 6/16/2014 1:58:15 PM

**Gel Image**

