

Assay Class: High Sensitivity DNA Assay
Data Path: C:\...oanalyzer\2100 expert\data\2014-06-25\2014-06-25_004_HE.xad

Created: 6/25/2014 4:30:08 PM
Modified: 6/25/2014 5:00:19 PM

Electrophoresis File Run Summary

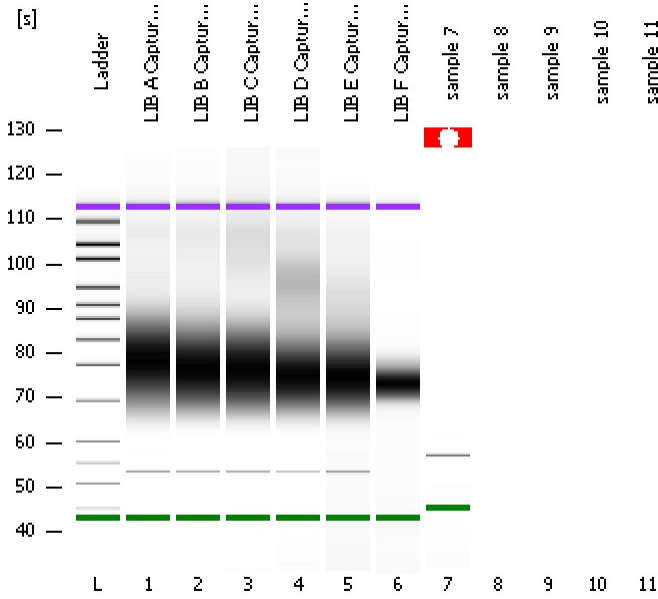

Instrument Information:

Instrument Name: DE13701086 Firmware: C.01.069
Serial#: DE13701086 Type: G2938B

Assay Information:

Assay Origin Path: C:\Program Files\Agilent\2100 bioanalyzer\2100 expert\assays\dsDNA\High Sensitivity DNA.xsy
Assay Class: High Sensitivity DNA Assay
Version: 1.03
Assay Comments: Copyright © 2003-2010 Agilent Technologies

Chip Information:

Chip Lot #:
Reagent Kit Lot #:
Chip Comments:

LIB A Capture 2

LIB B Capture 2

LIB C Capture 2

LIB D Capture 2

LIB E Capture 2

LIB F Capture 2

sample 7

Assay Class: High Sensitivity DNA Assay
 Data Path: C:\...oanalyzer\2100 expert\data\2014-06-25\2014-06-25_004_HE.xad

Created: 6/25/2014 4:30:08 PM
 Modified: 6/25/2014 5:00:19 PM

Electrophoresis File Run Summary (Chip Summary)

Sample Name	Sample Comment	Rest. Digest	Status	Observation	Result Label	Result Color
LIB A Capture 2		<input type="checkbox"/>	✓			
LIB B Capture 2		<input type="checkbox"/>	✓			
LIB C Capture 2		<input type="checkbox"/>	✓			
LIB D Capture 2		<input type="checkbox"/>	✓			
LIB E Capture 2		<input type="checkbox"/>	✓			
LIB F Capture 2		<input type="checkbox"/>	✓			
sample 7		<input type="checkbox"/>	✗			
sample 8		<input type="checkbox"/>	✗			
sample 9		<input type="checkbox"/>	✗			
sample 10		<input type="checkbox"/>	✗			
sample 11		<input type="checkbox"/>	✗			
Ladder		<input type="checkbox"/>	✓			

Chip Lot #

Reagent Kit Lot #

Chip Comments :

Assay Class: High Sensitivity DNA Assay
Data Path: C:\...oanalyzer\2100 expert\data\2014-06-25\2014-06-25_004_HE.xad

Created: 6/25/2014 4:30:08 PM
Modified: 6/25/2014 5:00:19 PM

Electrophoresis Assay Details

General Analysis Settings

Number of Available Sample and Ladder Wells (Max.) : 12
Minimum Visible Range [s] : 32
Maximum Visible Range [s] : 138
Start Analysis Time Range [s] : 33
End Analysis Time Range [s] : 137.5
Ladder Concentration [pg/μl] : 1950
Uses Standard Area for Ladder Fragments
Lower Marker Concentration [pg/μl] : 125
Upper Marker Concentration [pg/μl] : 75
Used Upper Marker for Quantitation
Standard Curve Fit is Point to Point
Show Data Aligned to Lower and Upper Marker

Integrator Settings

Integration Start Time [s] : 33.05
Integration End Time [s] : 137
Slope Threshold : 0.8
Height Threshold [FU] : 5
Area Threshold : 0.1
Width Threshold [s] : 0.6
Baseline Plateau [s] : 0.5

Filter Settings

Filter Width [s] : 0.5
Polynomial Order : 4

Ladder

Ladder Peak	Size	Area
1	35	160
2	50	210
3	100	208
4	150	221
5	200	242
6	300	270
7	400	305
8	500	306
9	600	336
10	700	321
11	1000	366
12	2000	413
13	3000	411
14	7000	400
15	10380	214

Assay Class: High Sensitivity DNA Assay
Data Path: C:\...oanalyzer\2100 expert\data\2014-06-25\2014-06-25_004_HE.xad

Created: 6/25/2014 4:30:08 PM
Modified: 6/25/2014 5:00:19 PM

Electropherogram Summary

LIB A Capture 2



Assay Class: High Sensitivity DNA Assay
Data Path: C:\...oanalyzer\2100 expert\data\2014-06-25\2014-06-25_004_HE.xad

Created: 6/25/2014 4:30:08 PM
Modified: 6/25/2014 5:00:19 PM

Electropherogram Summary Continued ...

LIB B Capture 2



Assay Class: High Sensitivity DNA Assay
Data Path: C:\...oanalyzer\2100 expert\data\2014-06-25\2014-06-25_004_HE.xad

Created: 6/25/2014 4:30:08 PM
Modified: 6/25/2014 5:00:19 PM

Electropherogram Summary Continued ...

LIB C Capture 2



Assay Class: High Sensitivity DNA Assay
Data Path: C:\...oanalyzer\2100 expert\data\2014-06-25\2014-06-25_004_HE.xad

Created: 6/25/2014 4:30:08 PM
Modified: 6/25/2014 5:00:19 PM

Electropherogram Summary Continued ...

LIB D Capture 2



Assay Class: High Sensitivity DNA Assay
Data Path: C:\...oanalyzer\2100 expert\data\2014-06-25\2014-06-25_004_HE.xad

Created: 6/25/2014 4:30:08 PM
Modified: 6/25/2014 5:00:19 PM

Electropherogram Summary Continued ...

LIB E Capture 2



Assay Class: High Sensitivity DNA Assay
Data Path: C:\...oanalyzer\2100 expert\data\2014-06-25\2014-06-25_004_HE.xad

Created: 6/25/2014 4:30:08 PM
Modified: 6/25/2014 5:00:19 PM

Electropherogram Summary Continued ...

LIB F Capture 2



Assay Class: High Sensitivity DNA Assay
Data Path: C:\...oanalyzer\2100 expert\data\2014-06-25\2014-06-25_004_HE.xad

Created: 6/25/2014 4:30:08 PM
Modified: 6/25/2014 5:00:19 PM

Electropherogram Summary Continued ...

sample 7



Setpoint Deviations for sample 7 : sample 7

End Analysis Time Range [s] : 62.2

Assay Class: High Sensitivity DNA Assay
Data Path: C:\...oanalyzer\2100 expert\data\2014-06-25\2014-06-25_004_HE.xad

Created: 6/25/2014 4:30:08 PM
Modified: 6/25/2014 5:00:19 PM

Gel Image

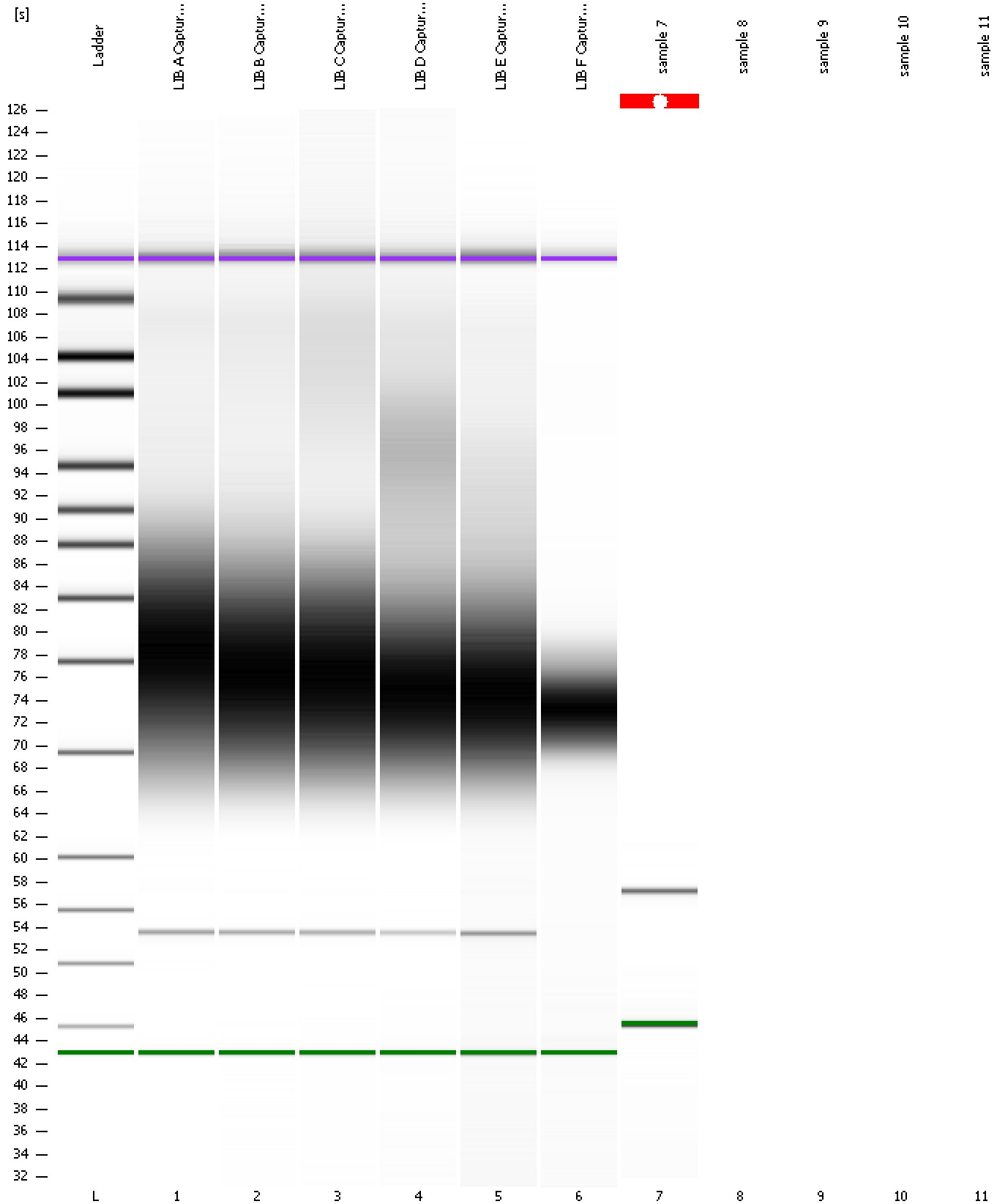

Assay Class: High Sensitivity DNA Assay
Data Path: C:\...oanalyzer\2100 expert\data\2014-06-25\2014-06-25_004_HE.xad

Created: 6/25/2014 4:30:08 PM
Modified: 6/25/2014 5:00:19 PM

Invalid Samples

Sample 8 has not been run, no results available.

Sample 9 has not been run, no results available.

Sample 10 has not been run, no results available.

Sample 11 has not been run, no results available.