

Assay Class: High Sensitivity DNA Assay  
Data Path: C:\... bioanalyzer\2100 expert\Data\2014-07-15\2014-07-15\_003.xad

Created: 7/15/2014 11:03:17 AM  
Modified: 7/15/2014 11:37:20 AM

**Electrophoresis File Run Summary**

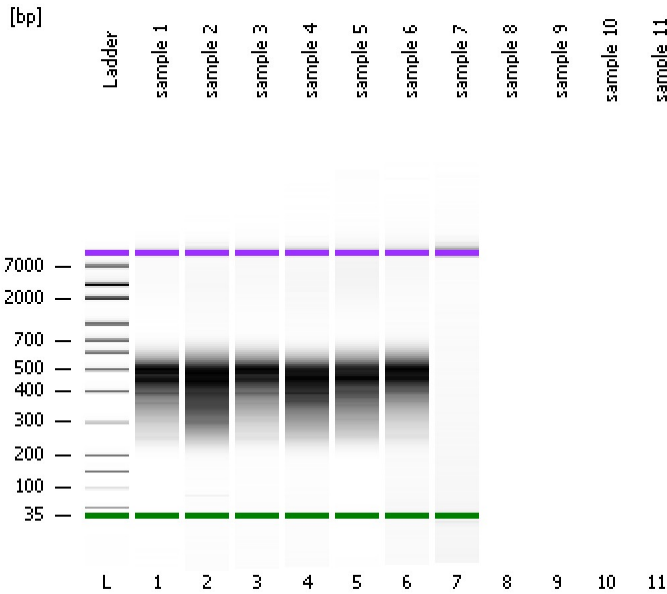

Instrument Information:

Instrument Name: DE13701086      Firmware: C.01.069  
Serial#: DE13701086      Type: G2938B

Assay Information:

Assay Origin Path: C:\Program Files\Agilent\2100 bioanalyzer\2100 expert\assays\dsDNA\High Sensitivity DNA.xsy  
Assay Class: High Sensitivity DNA Assay  
Version: 1.03  
Assay Comments: Copyright © 2003-2010 Agilent Technologies

Chip Information:

Chip Lot #:  
Reagent Kit Lot #:  
Chip Comments:

sample 1

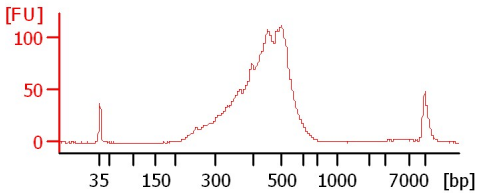

sample 2

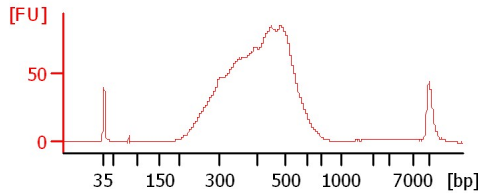

sample 3

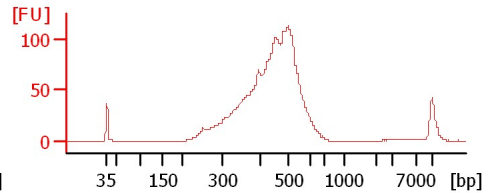

sample 4

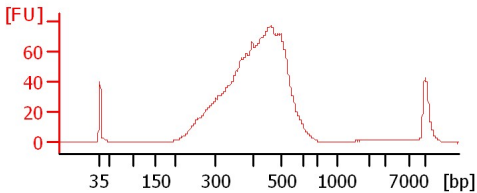

sample 5

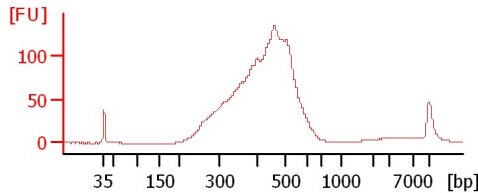

sample 6

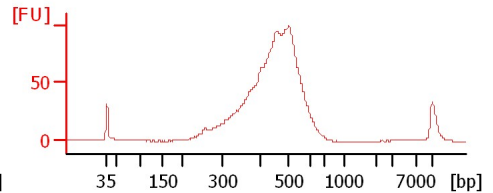

sample 7

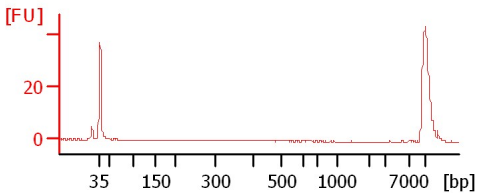

Assay Class: High Sensitivity DNA Assay  
 Data Path: C:\... bioanalyzer\2100 expert\Data\2014-07-15\2014-07-15\_003.xad

Created: 7/15/2014 11:03:17 AM  
 Modified: 7/15/2014 11:37:20 AM

**Electrophoresis File Run Summary (Chip Summary)**

Sample Name	Sample Comment	Rest. Digest	Status	Observation	Result Label	Result Color
sample 1		<input type="checkbox"/>	✓			
sample 2		<input type="checkbox"/>	✓			
sample 3		<input type="checkbox"/>	✓			
sample 4		<input type="checkbox"/>	✓			
sample 5		<input type="checkbox"/>	✓			
sample 6		<input type="checkbox"/>	✓			
sample 7		<input type="checkbox"/>	✓			
sample 8		<input type="checkbox"/>				
sample 9		<input type="checkbox"/>				
sample 10		<input type="checkbox"/>				
sample 11		<input type="checkbox"/>				
Ladder		<input type="checkbox"/>	✓			

Chip Lot #

Reagent Kit Lot #

Chip Comments :

Assay Class: High Sensitivity DNA Assay  
Data Path: C:\... bioanalyzer\2100 expert\Data\2014-07-15\2014-07-15\_003.xad

Created: 7/15/2014 11:03:17 AM  
Modified: 7/15/2014 11:37:20 AM

**Electrophoresis Assay Details**

**General Analysis Settings**

Number of Available Sample and Ladder Wells (Max.) : 12  
Minimum Visible Range [s] : 32  
Maximum Visible Range [s] : 138  
Start Analysis Time Range [s] : 33  
End Analysis Time Range [s] : 137.5  
Ladder Concentration [pg/μl] : 1950  
Uses Standard Area for Ladder Fragments  
Lower Marker Concentration [pg/μl] : 125  
Upper Marker Concentration [pg/μl] : 75  
Used Upper Marker for Quantitation  
Standard Curve Fit is Point to Point  
Show Data Aligned to Lower and Upper Marker

**Integrator Settings**

Integration Start Time [s] : 33.05  
Integration End Time [s] : 137  
Slope Threshold : 0.8  
Height Threshold [FU] : 5  
Area Threshold : 0.1  
Width Threshold [s] : 0.6  
Baseline Plateau [s] : 0.5

**Filter Settings**

Filter Width [s] : 0.5  
Polynomial Order : 4

**Ladder**

Ladder Peak	Size	Area
1	35	160
2	50	210
3	100	208
4	150	221
5	200	242
6	300	270
7	400	305
8	500	306
9	600	336
10	700	321
11	1000	366
12	2000	413
13	3000	411
14	7000	400
15	10380	214

Assay Class: High Sensitivity DNA Assay  
 Data Path: C:\... bioanalyzer\2100 expert\Data\2014-07-15\2014-07-15\_003.xad

Created: 7/15/2014 11:03:17 AM  
 Modified: 7/15/2014 11:37:20 AM

**Electropherogram Summary**

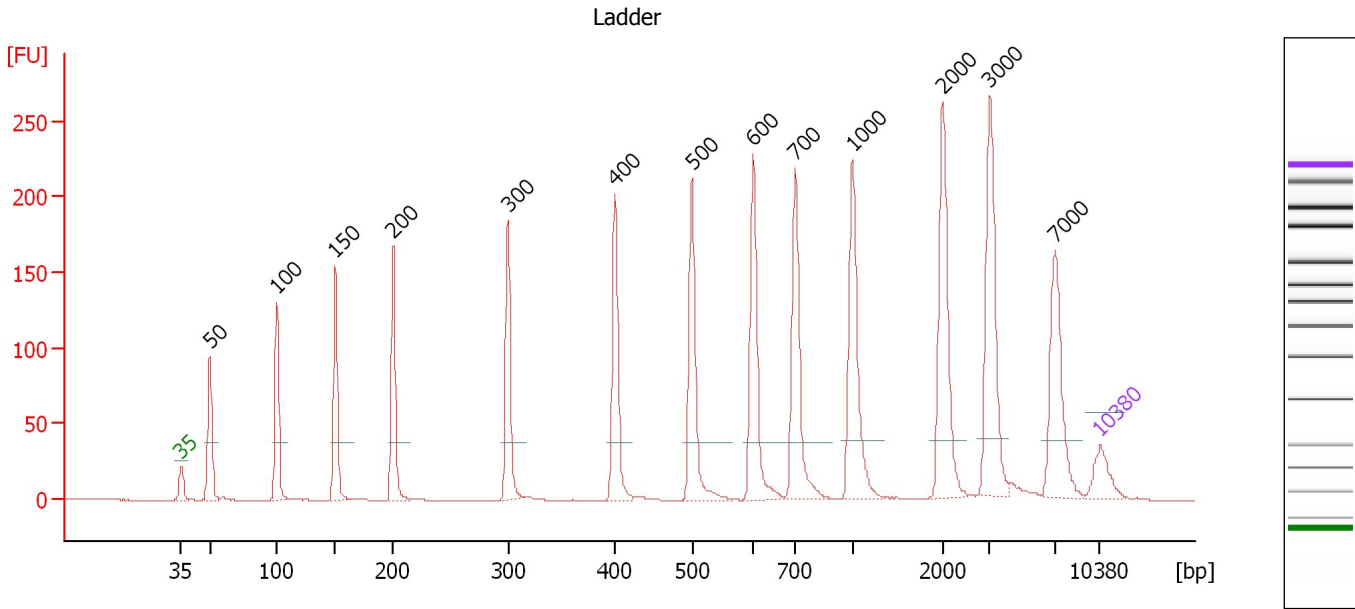

**Overall Results for Ladder**

Noise: 0.1

**Peak table for Ladder**

Peak	Size [bp]	Conc. [pg/μl]	Molarity [pmol/l]	Observations
1	35	125.00	5,411.3	Lower Marker
2	50	150.00	4,545.5	Ladder Peak
3	100	150.00	2,272.7	Ladder Peak
4	150	150.00	1,515.2	Ladder Peak
5	200	150.00	1,136.4	Ladder Peak
6	300	150.00	757.6	Ladder Peak
7	400	150.00	568.2	Ladder Peak
8	500	150.00	454.5	Ladder Peak
9	600	150.00	378.8	Ladder Peak
10	700	150.00	324.7	Ladder Peak
11	1,000	150.00	227.3	Ladder Peak
12	2,000	150.00	113.6	Ladder Peak
13	3,000	150.00	75.8	Ladder Peak
14	7,000	150.00	32.5	Ladder Peak
15	10,380	75.00	10.9	Upper Marker

Assay Class: High Sensitivity DNA Assay  
 Data Path: C:\... bioanalyzer\2100 expert\Data\2014-07-15\2014-07-15\_003.xad

Created: 7/15/2014 11:03:17 AM  
 Modified: 7/15/2014 11:37:20 AM

**Electropherogram Summary Continued ...**

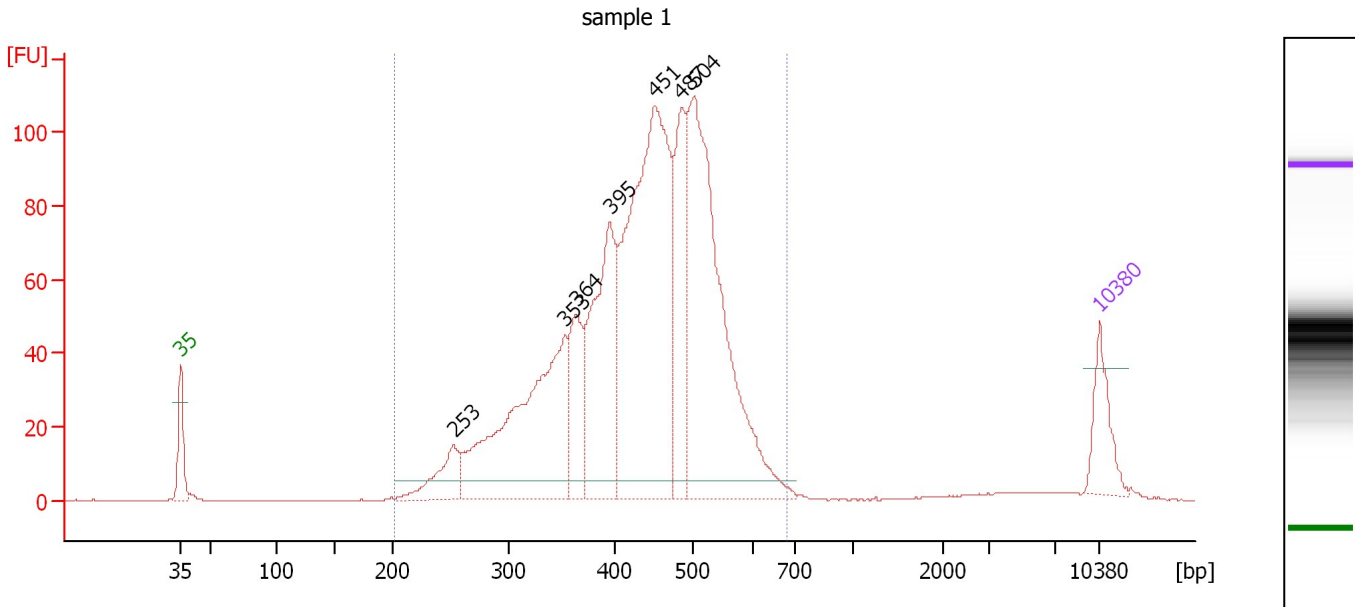

**Overall Results for sample 1 : sample 1**

Number of peaks found: 7                      Corr. Area 1: 1,670.1  
 Noise: 0.1

**Peak table for sample 1 : sample 1**

Peak	Size [bp]	Conc. [pg/μl]	Molarity [pmol/l]	Observations
1	35	125.00	5,411.3	Lower Marker
2	253	107.63	645.4	
3	353	582.44	2,499.4	
4	364	156.66	652.8	
5	395	390.62	1,497.3	
6	451	926.38	3,109.8	
7	487	252.53	785.9	
8	504	802.60	2,413.4	
9	10,380	75.00	10.9	Upper Marker

**Region table for sample 1 : sample 1**

From [bp]	To [bp]	Average Size [bp]	Molarity [pmol/l]	Conc. [pg/μl]	Co Corr. lor Area	% of Total	Size distribution in CV [%]
201	681	436	12,259.9	3,300.52	1,670.1	98	19.6

Assay Class: High Sensitivity DNA Assay  
 Data Path: C:\... bioanalyzer\2100 expert\Data\2014-07-15\2014-07-15\_003.xad

Created: 7/15/2014 11:03:17 AM  
 Modified: 7/15/2014 11:37:20 AM

**Electropherogram Summary Continued ...**

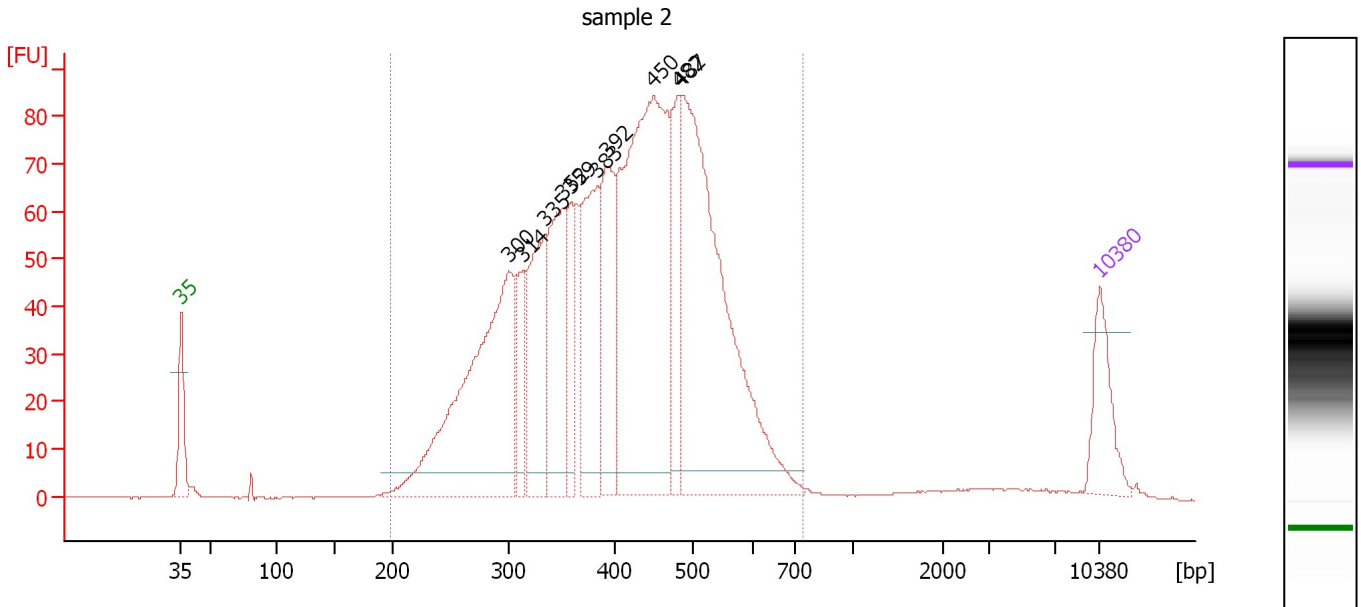

**Overall Results for sample 2 : sample 2**

Number of peaks found: 10                      Corr. Area 1: 1,815.4  
 Noise: 0.2

**Peak table for sample 2 : sample 2**

Peak	Size [bp]	Conc. [pg/μl]	Molarity [pmol/l]	Observations
1	35	125.00	5,411.3	Lower Marker
2	300	596.37	3,008.7	
3	314	91.37	440.6	
4	335	210.25	951.6	
5	352	221.60	953.9	
6	359	92.76	391.3	
7	383	230.64	912.3	
8	392	191.13	738.9	
9	450	711.18	2,395.6	
10	482	131.67	413.7	
11	487	710.93	2,212.4	
12	10,380	75.00	10.9	Upper Marker

**Region table for sample 2 : sample 2**

From [bp]	To [bp]	Average Size [bp]	Molarity [pmol/l]	Conc. [pg/μl]	Co Corr. lor Area	% of Total	Size distribution in CV [%]
198	745	413	13,415.8	3,368.79	1,815.4	98	23.0

Assay Class: High Sensitivity DNA Assay  
 Data Path: C:\... bioanalyzer\2100 expert\Data\2014-07-15\2014-07-15\_003.xad

Created: 7/15/2014 11:03:17 AM  
 Modified: 7/15/2014 11:37:20 AM

**Electropherogram Summary Continued ...**

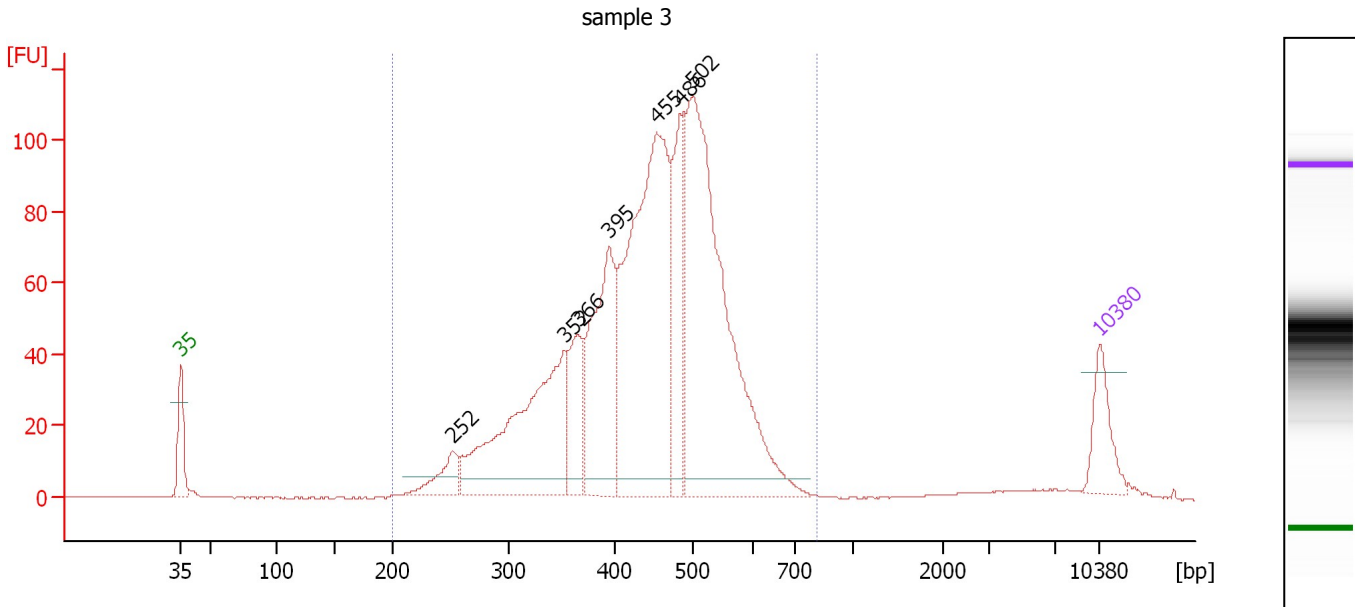

**Overall Results for sample 3 : sample 3**

Number of peaks found: 7                      Corr. Area 1: 1,633.6  
 Noise: 0.2

**Peak table for sample 3 : sample 3**

Peak	Size [bp]	Conc. [pg/μl]	Molarity [pmol/l]	Observations
1	35	125.00	5,411.3	Lower Marker
2	252	77.05	463.6	
3	352	530.68	2,281.7	
4	366	146.67	607.9	
5	395	365.98	1,404.9	
6	455	862.94	2,875.7	
7	486	215.61	672.6	
8	502	936.46	2,826.4	
9	10,380	75.00	10.9	Upper Marker

**Region table for sample 3 : sample 3**

From [bp]	To [bp]	Average Size [bp]	Molarity [pmol/l]	Conc. [pg/μl]	Co Corr. lor Area	% of Total	Size distribution in CV [%]
200	817	444	11,977.6	3,281.39	1,633.6	98	20.1

Assay Class: High Sensitivity DNA Assay  
 Data Path: C:\... bioanalyzer\2100 expert\Data\2014-07-15\2014-07-15\_003.xad

Created: 7/15/2014 11:03:17 AM  
 Modified: 7/15/2014 11:37:20 AM

**Electropherogram Summary Continued ...**

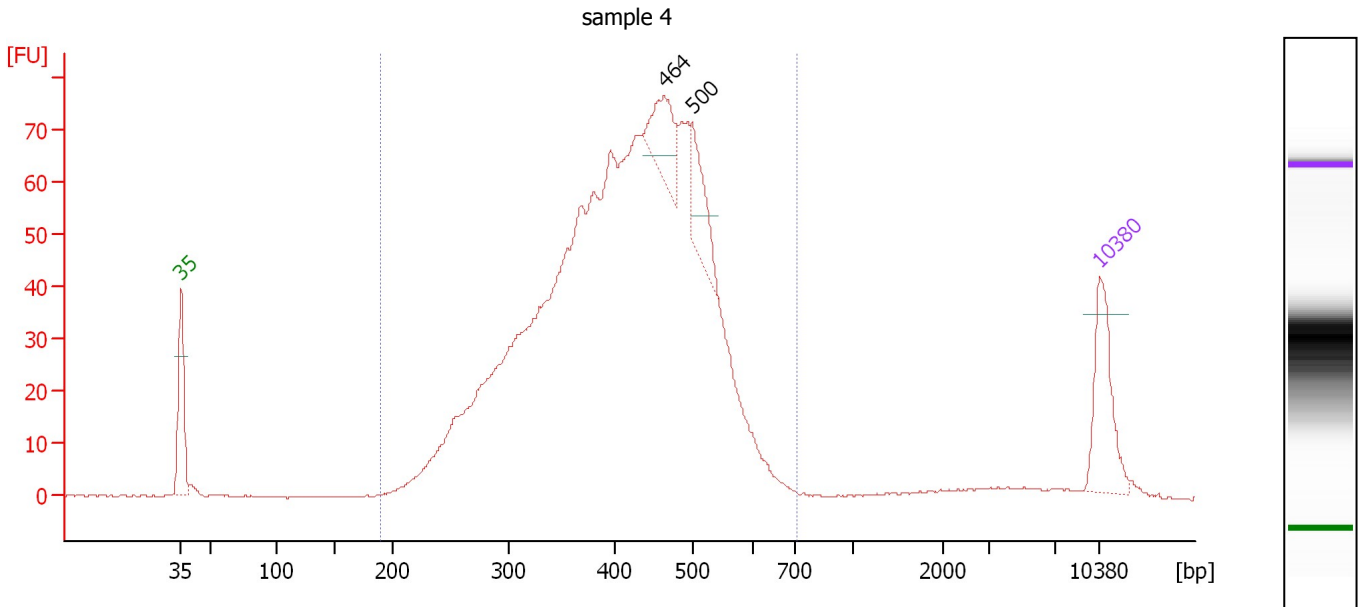

**Overall Results for sample 4 : sample 4**

Number of peaks found: 2                      Corr. Area 1: 1,406.3  
 Noise: 0.1

**Peak table for sample 4 : sample 4**

Peak	Size [bp]	Conc. [pg/μl]	Molarity [pmol/l]	Observations
1	35	125.00	5,411.3	Lower Marker
2	464	70.04	228.9	
3	500	69.96	212.0	
4	10,380	75.00	10.9	Upper Marker

**Region table for sample 4 : sample 4**

From [bp]	To [bp]	Average Size [bp]	Molarity [pmol/l]	Conc. [pg/μl]	Co Corr. lor Area	% of Total	Size distribution in CV [%]
189	709	416	10,994.1	2,811.85	1,406.3	98	21.0



Assay Class: High Sensitivity DNA Assay  
 Data Path: C:\... bioanalyzer\2100 expert\Data\2014-07-15\2014-07-15\_003.xad

Created: 7/15/2014 11:03:17 AM  
 Modified: 7/15/2014 11:37:20 AM

**Electropherogram Summary Continued ...**

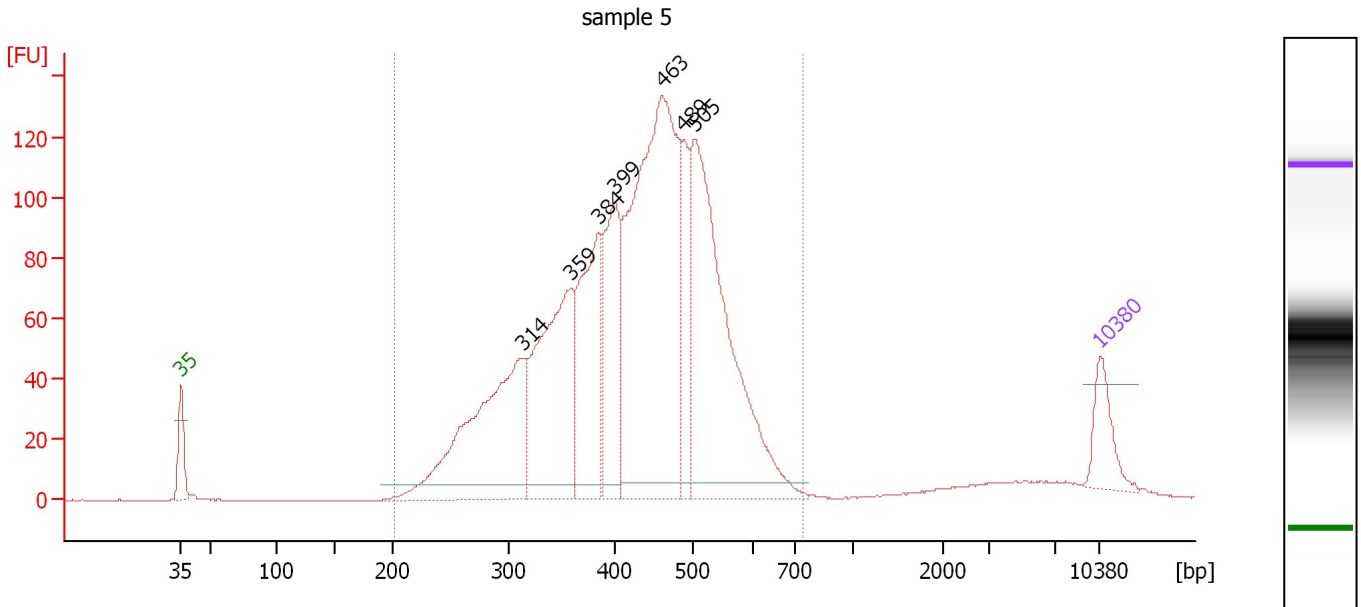

**Overall Results for sample 5 : sample 5**

Number of peaks found: 7                      Corr. Area 1: 2,198.3  
 Noise: 0.2

**Peak table for sample 5 : sample 5**

Peak	Size [bp]	Conc. [pg/μl]	Molarity [pmol/l]	Observations
1	35	125.00	5,411.3	Lower Marker
2	314	632.49	3,056.6	
3	359	534.55	2,257.5	
4	384	382.00	1,505.5	
5	399	311.54	1,182.7	
6	463	1,155.50	3,785.1	
7	489	163.69	507.3	
8	505	837.75	2,512.2	
9	10,380	75.00	10.9	Upper Marker

**Region table for sample 5 : sample 5**

From [bp]	To [bp]	Average Size [bp]	Molarity [pmol/l]	Conc. [pg/μl]	Co Corr. lor Area	% of Total	Size distribution in CV [%]
201	742	428	15,514.9	4,070.09	2,198.2	97	21.2

Assay Class: High Sensitivity DNA Assay  
 Data Path: C:\... bioanalyzer\2100 expert\Data\2014-07-15\2014-07-15\_003.xad

Created: 7/15/2014 11:03:17 AM  
 Modified: 7/15/2014 11:37:20 AM

**Electropherogram Summary Continued ...**

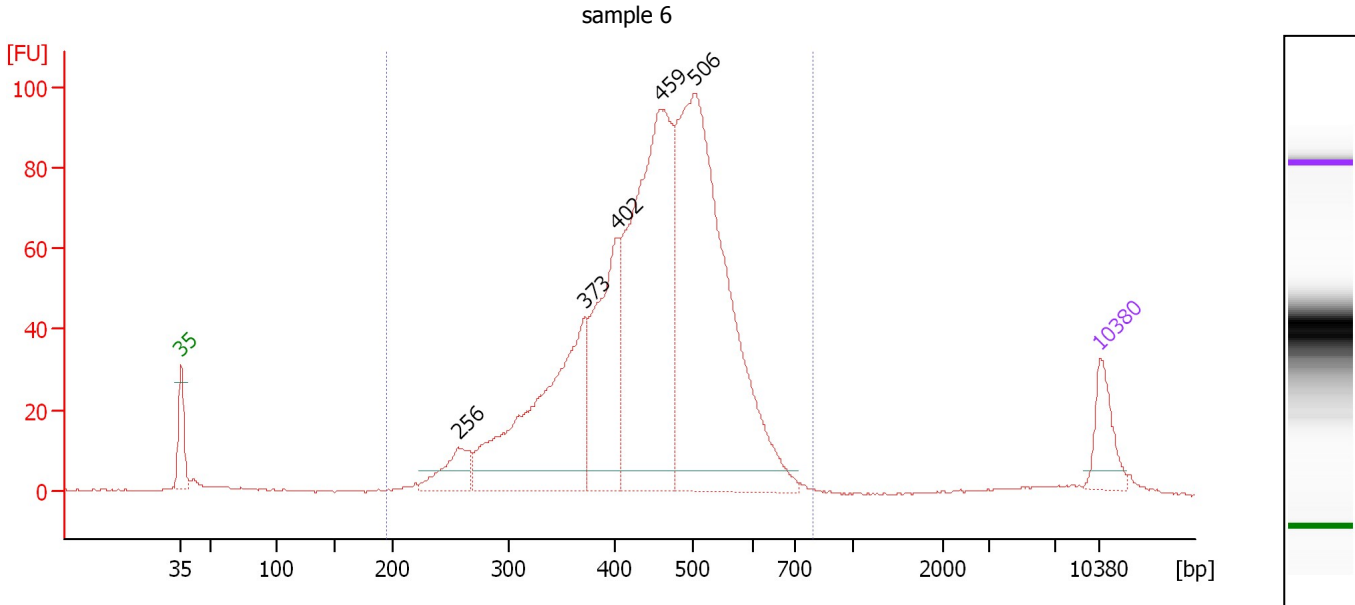

**Overall Results for sample 6 : sample 6**

Number of peaks found: 5                      Corr. Area 1: 1,439.2  
 Noise: 0.2

**Peak table for sample 6 : sample 6**

Peak	Size [bp]	Conc. [pg/μl]	Molarity [pmol/l]	Observations
1	35	125.00	5,411.3	Lower Marker
2	256	113.23	668.9	
3	373	645.54	2,624.6	
4	402	396.81	1,494.9	
5	459	989.77	3,267.4	
6	506	1,281.42	3,840.5	
7	10,380	75.00	10.9	Upper Marker

**Region table for sample 6 : sample 6**

From [bp]	To [bp]	Average Size [bp]	Molarity [pmol/l]	Conc. [pg/μl]	Co Corr. lor Area	% of Total	Size distribution in CV [%]
194	792	450	12,873.2	3,576.34	1,439.2	96	19.8

Assay Class: High Sensitivity DNA Assay  
 Data Path: C:\... bioanalyzer\2100 expert\Data\2014-07-15\2014-07-15\_003.xad

Created: 7/15/2014 11:03:17 AM  
 Modified: 7/15/2014 11:37:20 AM

**Electropherogram Summary Continued ...**

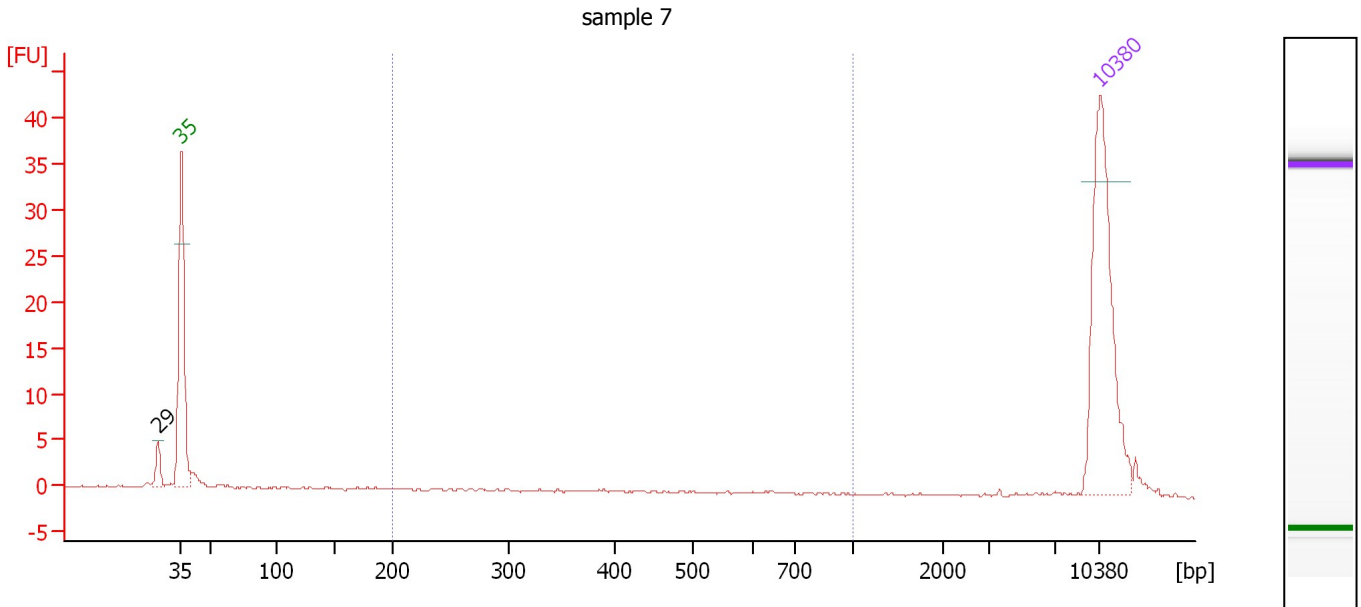

**Overall Results for sample 7 : sample 7**

Number of peaks found: 1                      Corr. Area 1: 2.1  
 Noise: 0.1

**Peak table for sample 7 : sample 7**

Peak	Size [bp]	Conc. [pg/μl]	Molarity [pmol/l]	Observations
1	29	0.00	0.0	
2	35	125.00	5,411.3	Lower Marker
3	10,380	75.00	10.9	Upper Marker

**Region table for sample 7 : sample 7**

From [bp]	To [bp]	Average Size [bp]	Molarity [pmol/l]	Conc. [pg/μl]	Co Corr. lor Area	% of Total	Size distribution in CV [%]
200	1,000	433	16.6	3.73	2.1	11	41.8

Assay Class: High Sensitivity DNA Assay  
Data Path: C:\... bioanalyzer\2100 expert\Data\2014-07-15\2014-07-15\_003.xad

Created: 7/15/2014 11:03:17 AM  
Modified: 7/15/2014 11:37:20 AM

**Gel Image**

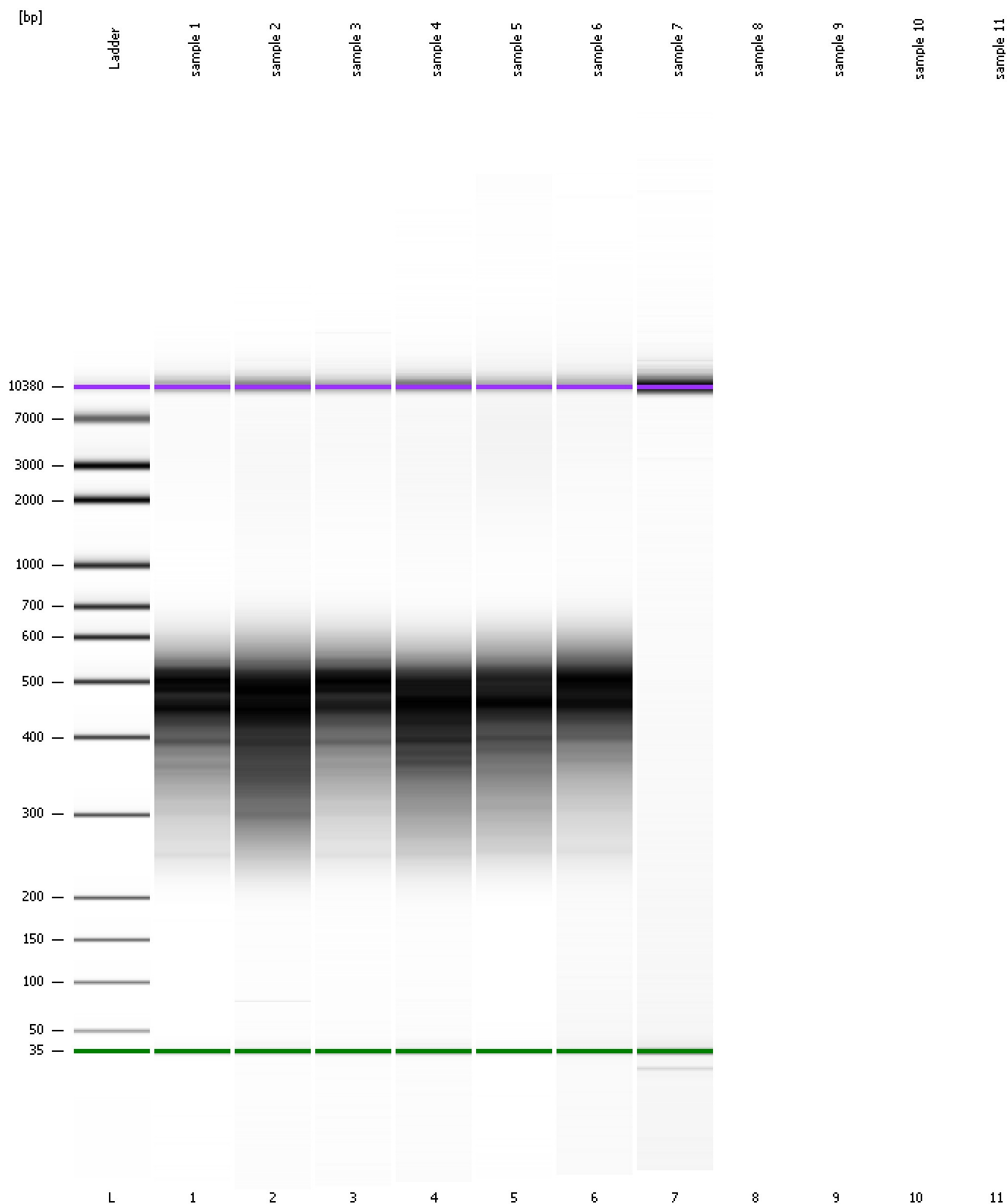

Assay Class: High Sensitivity DNA Assay  
Data Path: C:\... bioanalyzer\2100 expert\Data\2014-07-15\2014-07-15\_003.xad

Created: 7/15/2014 11:03:17 AM  
Modified: 7/15/2014 11:37:20 AM

**Invalid Samples**

Sample 8 has not been run, no results available.

Sample 9 has not been run, no results available.

Sample 10 has not been run, no results available.

Sample 11 has not been run, no results available.

Assay Class: High Sensitivity DNA Assay  
 Data Path: C:\... bioanalyzer\2100 expert\Data\2014-07-15\2014-07-15\_003.xad

Created: 7/15/2014 11:03:17 AM  
 Modified: 7/15/2014 11:37:20 AM

**Run Logbook**

Description	Number	Source	Category	Sub Category	Time	Time Zone	User	Host
Run ended on port 1 (Number of wells acquired: 8)		Instrument	Run		7/15/2014 11:33:10 AM	(GMT --07:00) Pacific Standard Time	UC Davis	D8XSMGH1
Run started on port 1 (File: C:\Program Files\Agilent\2100 bioanalyzer\2100 expert\Data\2014-07-15\2014-07-15_003.xad)		Instrument	Run		7/15/2014 11:03:23 AM	(GMT --07:00) Pacific Standard Time	UC Davis	D8XSMGH1
Product Number : G2938B		Instrument	Run		7/15/2014 11:03:23 AM	(GMT --07:00) Pacific Standard Time	UC Davis	D8XSMGH1
Name :		Instrument	Run		7/15/2014 11:03:23 AM	(GMT --07:00) Pacific Standard Time	UC Davis	D8XSMGH1
Vendor : Agilent Technologies		Instrument	Run		7/15/2014 11:03:23 AM	(GMT --07:00) Pacific Standard Time	UC Davis	D8XSMGH1
Serial# : DE13701086		Instrument	Run		7/15/2014 11:03:23 AM	(GMT --07:00) Pacific Standard Time	UC Davis	D8XSMGH1
Firmware : C.01.069		Instrument	Run		7/15/2014 11:03:23 AM	(GMT --07:00) Pacific Standard Time	UC Davis	D8XSMGH1
Cartridge : Electrode		Instrument	Run		7/15/2014 11:03:23 AM	(GMT --07:00) Pacific Standard Time	UC Davis	D8XSMGH1