

Assay Class: High Sensitivity DNA Assay
Data Path: C:\... bioanalyzer\2100 expert\Data\2014-07-22\2014-07-22_003.xad

Created: 7/22/2014 1:17:01 PM
Modified: 7/22/2014 1:54:24 PM

Electrophoresis File Run Summary

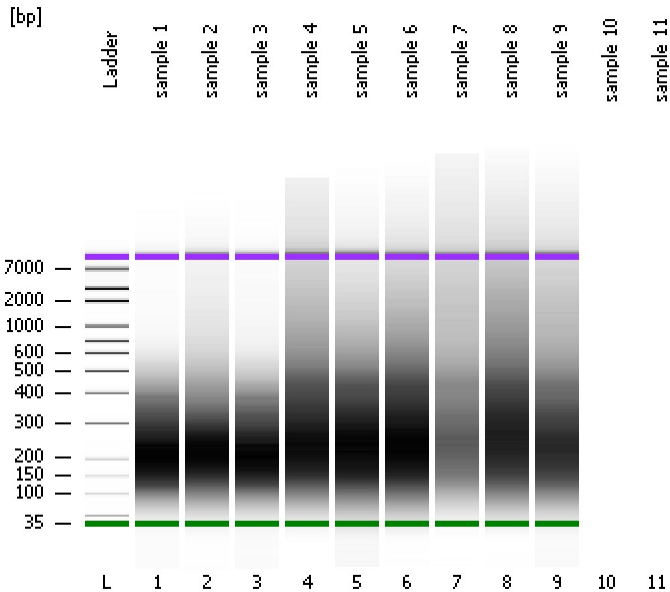

Instrument Information:

Instrument Name: DE13701086 Firmware: C.01.069
Serial#: DE13701086 Type: G2938B

Assay Information:

Assay Origin Path: C:\Program Files\Agilent\2100 bioanalyzer\2100 expert\assays\dsDNA\High Sensitivity DNA.xsy
Assay Class: High Sensitivity DNA Assay
Version: 1.03
Assay Comments: Copyright © 2003-2010 Agilent Technologies

Chip Information:

Chip Lot #:
Reagent Kit Lot #:
Chip Comments:

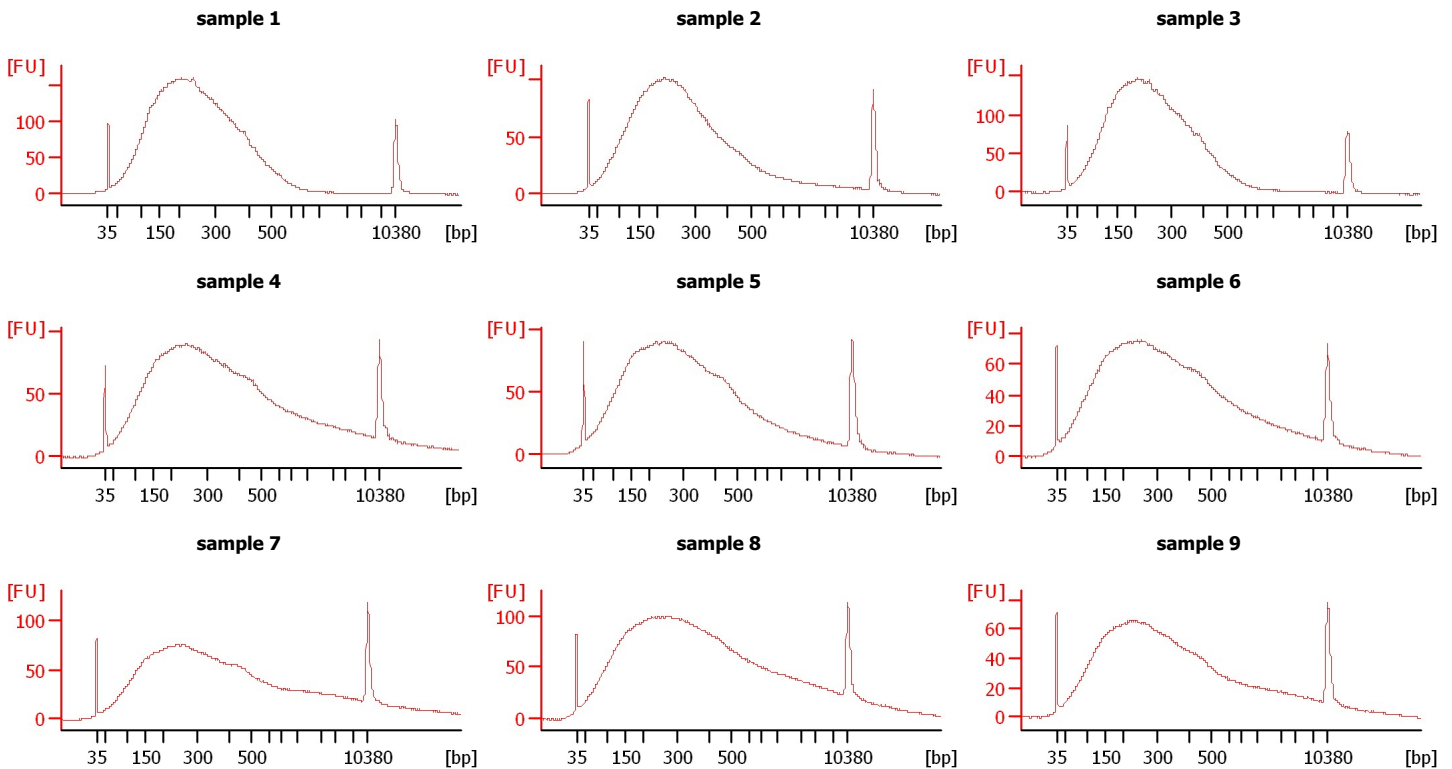

Assay Class: High Sensitivity DNA Assay
 Data Path: C:\... bioanalyzer\2100 expert\Data\2014-07-22\2014-07-22_003.xad

Created: 7/22/2014 1:17:01 PM
 Modified: 7/22/2014 1:54:24 PM

Electrophoresis File Run Summary (Chip Summary)

Sample Name	Sample Comment	Rest. Digest	Status	Observation	Result Label	Result Color
sample 1		<input type="checkbox"/>	✓			
sample 2		<input type="checkbox"/>	✓			
sample 3		<input type="checkbox"/>	✓			
sample 4		<input type="checkbox"/>	✓			
sample 5		<input type="checkbox"/>	✓			
sample 6		<input type="checkbox"/>	✓			
sample 7		<input type="checkbox"/>	✓			
sample 8		<input type="checkbox"/>	✓			
sample 9		<input type="checkbox"/>	✓			
sample 10		<input type="checkbox"/>				
sample 11		<input type="checkbox"/>				
Ladder		<input type="checkbox"/>	✓			

Chip Lot #

Reagent Kit Lot #

Chip Comments :

Assay Class: High Sensitivity DNA Assay
Data Path: C:\... bioanalyzer\2100 expert\Data\2014-07-22\2014-07-22_003.xad

Created: 7/22/2014 1:17:01 PM
Modified: 7/22/2014 1:54:24 PM

Electrophoresis Assay Details

General Analysis Settings

Number of Available Sample and Ladder Wells (Max.) : 12
Minimum Visible Range [s] : 32
Maximum Visible Range [s] : 138
Start Analysis Time Range [s] : 33
End Analysis Time Range [s] : 137.5
Ladder Concentration [pg/ μ l] : 1950
Uses Standard Area for Ladder Fragments
Lower Marker Concentration [pg/ μ l] : 125
Upper Marker Concentration [pg/ μ l] : 75
Used Upper Marker for Quantitation
Standard Curve Fit is Point to Point
Show Data Aligned to Lower and Upper Marker

Integrator Settings

Integration Start Time [s] : 33.05
Integration End Time [s] : 137
Slope Threshold : 0.8
Height Threshold [FU] : 5
Area Threshold : 0.1
Width Threshold [s] : 0.6
Baseline Plateau [s] : 0.5

Filter Settings

Filter Width [s] : 0.5
Polynomial Order : 4

Ladder

Ladder Peak	Size	Area
1	35	160
2	50	210
3	100	208
4	150	221
5	200	242
6	300	270
7	400	305
8	500	306
9	600	336
10	700	321
11	1000	366
12	2000	413
13	3000	411
14	7000	400
15	10380	214

Assay Class: High Sensitivity DNA Assay
 Data Path: C:\... bioanalyzer\2100 expert\Data\2014-07-22\2014-07-22_003.xad

Created: 7/22/2014 1:17:01 PM
 Modified: 7/22/2014 1:54:24 PM

Electropherogram Summary

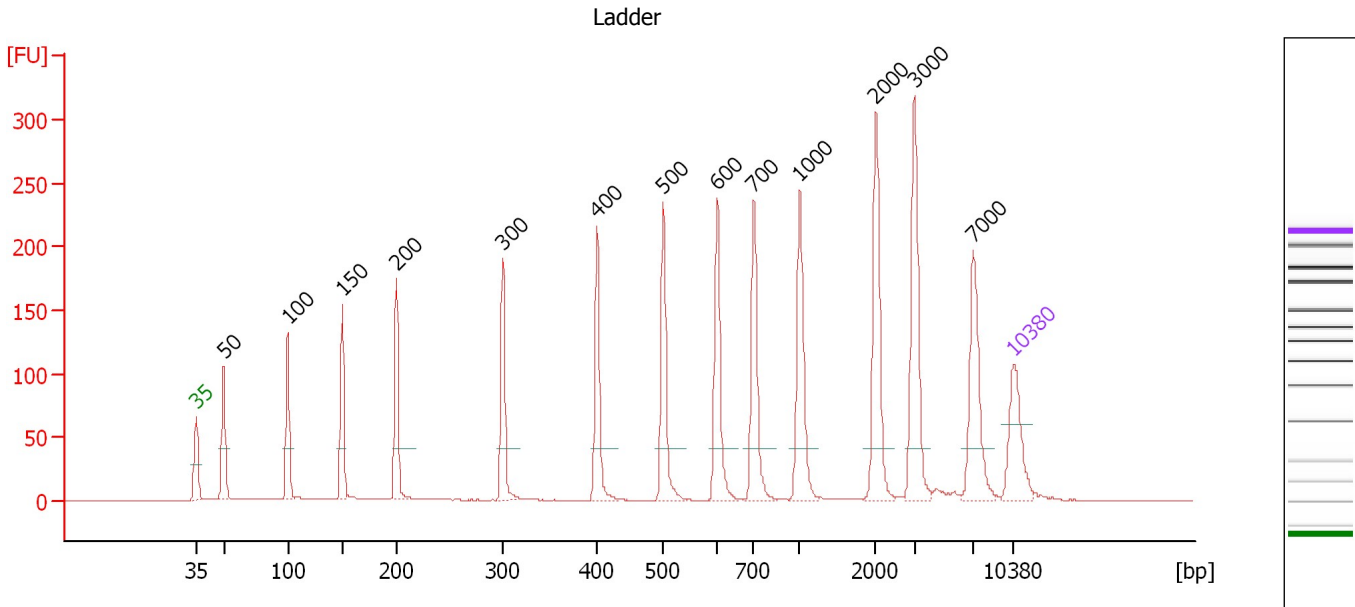

Overall Results for Ladder

Noise: 0.2

Peak table for Ladder

Peak	Size [bp]	Conc. [pg/μl]	Molarity [pmol/l]	Observations
1	35	125.00	5,411.3	Lower Marker
2	50	150.00	4,545.5	Ladder Peak
3	100	150.00	2,272.7	Ladder Peak
4	150	150.00	1,515.2	Ladder Peak
5	200	150.00	1,136.4	Ladder Peak
6	300	150.00	757.6	Ladder Peak
7	400	150.00	568.2	Ladder Peak
8	500	150.00	454.5	Ladder Peak
9	600	150.00	378.8	Ladder Peak
10	700	150.00	324.7	Ladder Peak
11	1,000	150.00	227.3	Ladder Peak
12	2,000	150.00	113.6	Ladder Peak
13	3,000	150.00	75.8	Ladder Peak
14	7,000	150.00	32.5	Ladder Peak
15	10,380	75.00	10.9	Upper Marker

Assay Class: High Sensitivity DNA Assay
 Data Path: C:\... bioanalyzer\2100 expert\Data\2014-07-22\2014-07-22_003.xad

Created: 7/22/2014 1:17:01 PM
 Modified: 7/22/2014 1:54:24 PM

Electropherogram Summary Continued ...

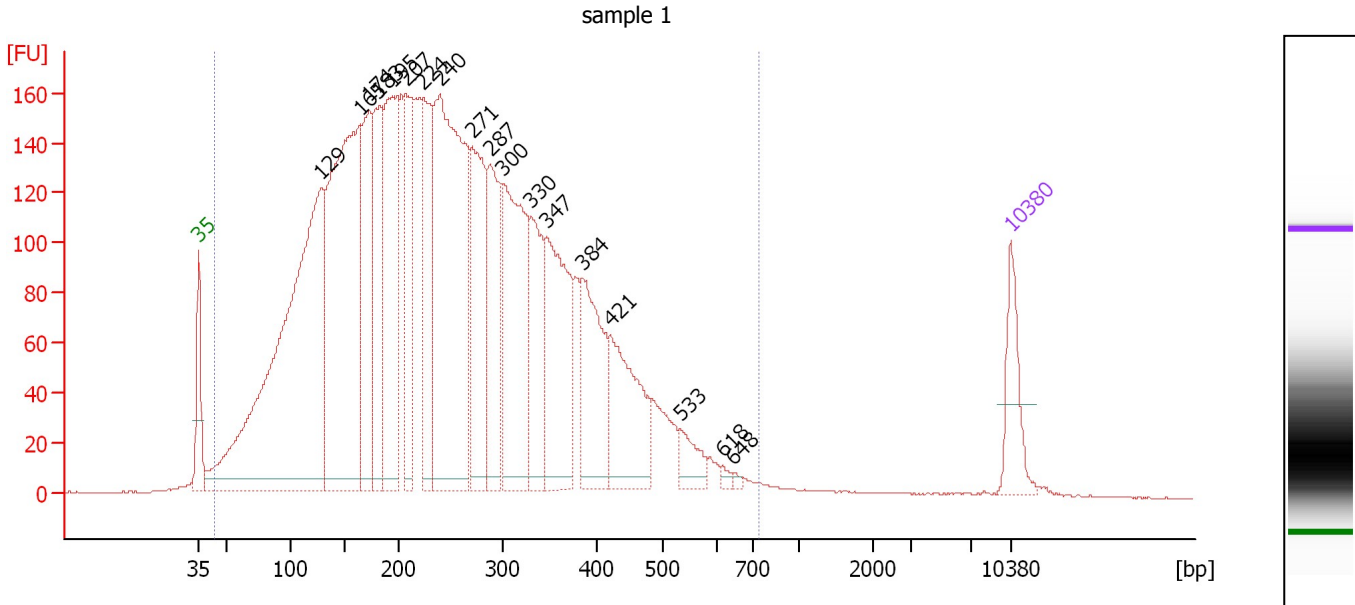

Overall Results for sample 1 : sample 1

Number of peaks found: 18 Corr. Area 1: 6,587.0
 Noise: 0.2

Peak table for sample 1 : sample 1

Peak	Size [bp]	Conc. [pg/μl]	Molarity [pmol/l]	Observations
1	35	125.00	5,411.3	Lower Marker
2	129	1,431.46	16,781.0	
3	165	1,000.71	9,173.2	
4	174	330.30	2,881.4	
5	183	311.29	2,576.4	
6	195	444.03	3,451.7	
7	207	252.51	1,844.4	
8	224	265.81	1,796.8	
9	240	875.37	5,518.6	
10	271	320.67	1,794.8	
11	287	272.10	1,434.4	
12	300	421.04	2,125.9	
13	330	203.94	937.3	
14	347	334.44	1,461.4	
15	384	240.31	947.5	
16	421	221.61	798.3	
17	533	48.52	137.9	
18	618	8.08	19.8	
19	648	4.98	11.6	
20	10,380	75.00	10.9	Upper Marker

Region table for sample 1 : sample 1

From [bp]	To [bp]	Average Size [bp]	Molarity [pmol/l]	Conc. [pg/μl]	Co Corr. lor Area	% of Total	Size distribution in CV [%]
44	745	254	66,116.5	7,840.11	6,587.0	99	45.2

Assay Class: High Sensitivity DNA Assay
 Data Path: C:\... bioanalyzer\2100 expert\Data\2014-07-22\2014-07-22_003.xad

Created: 7/22/2014 1:17:01 PM
 Modified: 7/22/2014 1:54:24 PM

Electropherogram Summary Continued ...

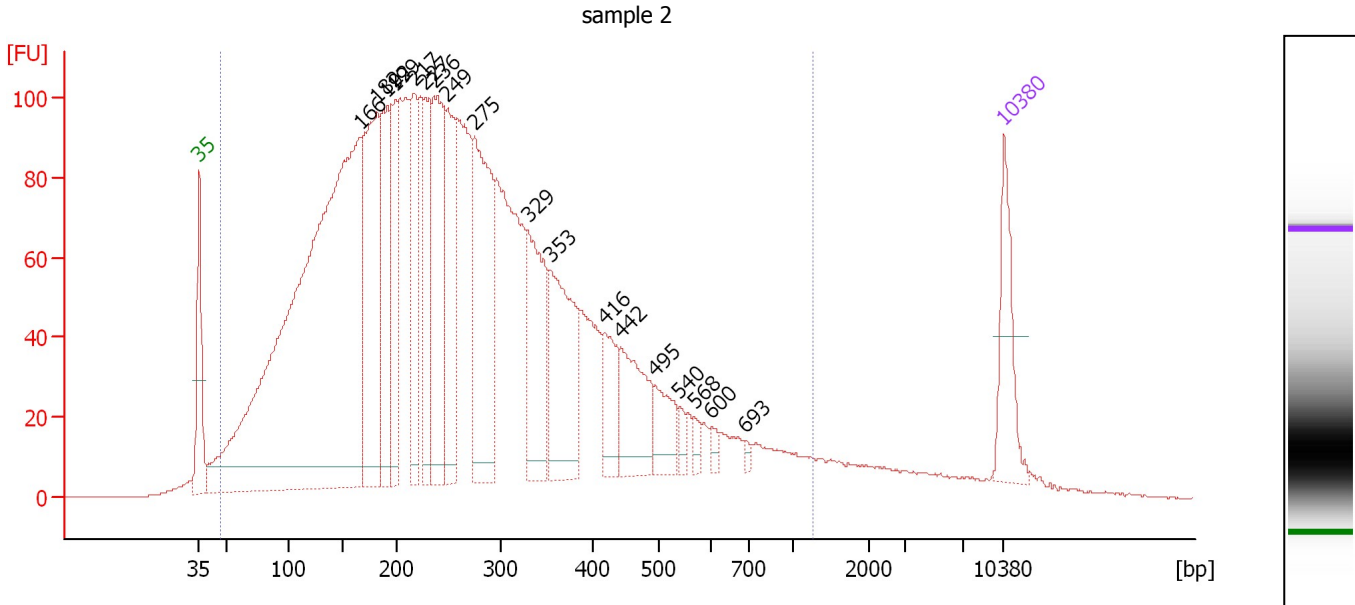

Overall Results for sample 2 : sample 2

Number of peaks found: 18 Corr. Area 1: 4,221.4
 Noise: 0.1

Peak table for sample 2 : sample 2

Peak	Size [bp]	Conc. [pg/μl]	Molarity [pmol/l]	Observations
1	35	125.00	5,411.3	Lower Marker
2	166	1,658.73	15,169.2	
3	182	365.79	3,043.1	
4	192	200.29	1,583.9	
5	199	144.07	1,099.3	
6	217	160.29	1,119.6	
7	227	154.45	1,030.3	
8	236	270.47	1,737.7	
9	249	177.89	1,084.2	
10	275	314.50	1,735.0	
11	329	191.87	883.8	
12	353	216.08	927.3	
13	416	76.86	280.1	
14	442	120.54	413.2	
15	495	59.07	180.7	
16	540	12.94	36.3	
17	568	12.80	34.2	
18	600	9.89	25.0	
19	693	5.47	12.0	
20	10,380	75.00	10.9	Upper Marker

Region table for sample 2 : sample 2

From [bp]	To [bp]	Average Size [bp]	Molarity [pmol/l]	Conc. [pg/μl]	Co Corr. lor Area	% of Total	Size distribution in CV [%]
46	1,274	280	49,202.1	5,924.17	4,221.4	96	58.6

Assay Class: High Sensitivity DNA Assay
 Data Path: C:\... bioanalyzer\2100 expert\Data\2014-07-22\2014-07-22_003.xad

Created: 7/22/2014 1:17:01 PM
 Modified: 7/22/2014 1:54:24 PM

Electropherogram Summary Continued ...

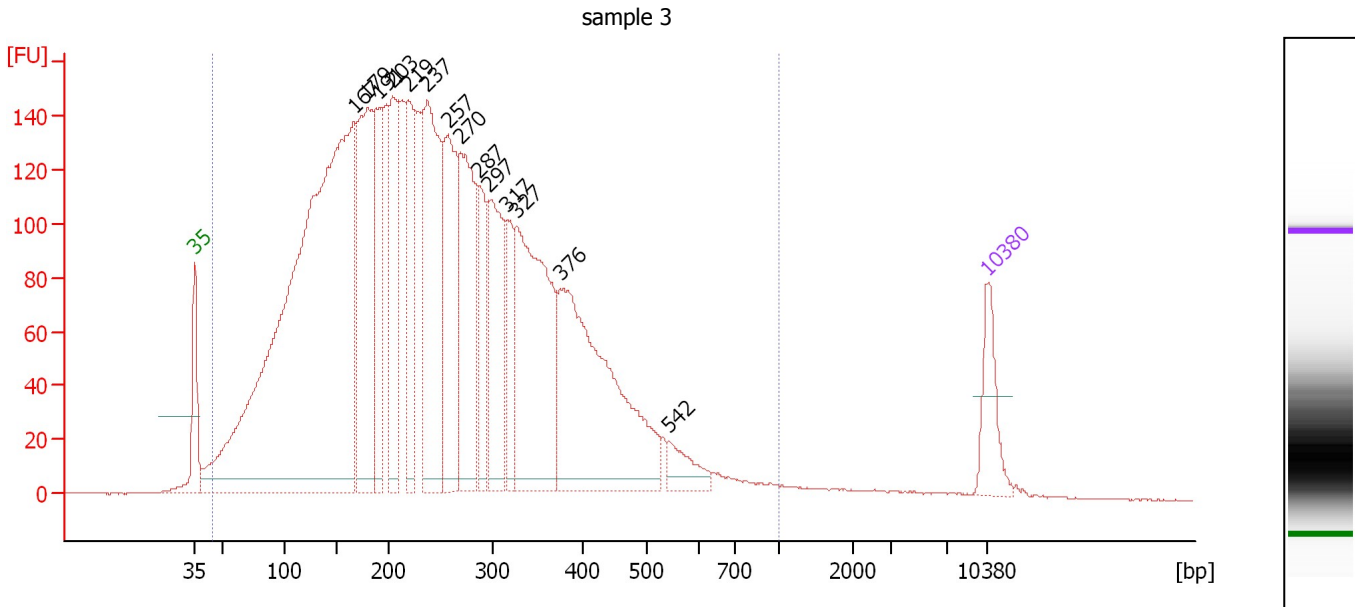

Overall Results for sample 3 : sample 3

Number of peaks found: 14 Corr. Area 1: 5,909.2
 Noise: 0.2

Peak table for sample 3 : sample 3

Peak	Size [bp]	Conc. [pg/μl]	Molarity [pmol/l]	Observations
1	35	125.00	5,411.3	Lower Marker
2	167	2,411.95	21,937.5	
3	179	511.23	4,321.4	
4	191	240.94	1,912.4	
5	203	253.26	1,889.2	
6	219	269.75	1,868.9	
7	237	533.38	3,404.4	
8	257	365.20	2,152.1	
9	270	387.92	2,180.4	
10	287	165.57	873.5	
11	297	279.46	1,427.8	
12	317	105.75	505.2	
13	327	545.63	2,527.7	
14	376	642.93	2,594.2	
15	542	58.46	163.5	
16	10,380	75.00	10.9	Upper Marker

Region table for sample 3 : sample 3

From [bp]	To [bp]	Average Size [bp]	Molarity [pmol/l]	Conc. [pg/μl]	Co Corr. lor Area	% of Total	Size distribution in CV [%]
44	1,000	254	67,491.5	7,925.44	5,909.2	99	48.1

Assay Class: High Sensitivity DNA Assay
 Data Path: C:\... bioanalyzer\2100 expert\Data\2014-07-22\2014-07-22_003.xad

Created: 7/22/2014 1:17:01 PM
 Modified: 7/22/2014 1:54:24 PM

Electropherogram Summary Continued ...

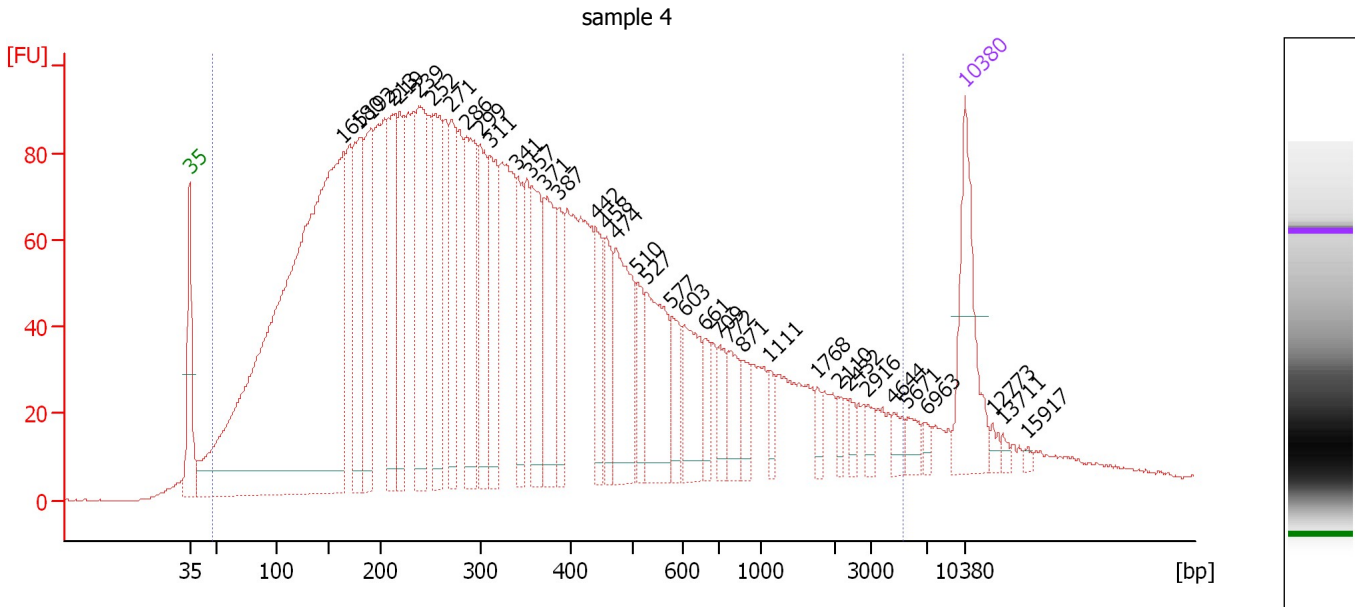

Overall Results for sample 4 : sample 4

Number of peaks found: 37 Corr. Area 1: 4,667.2
 Noise: 0.3

Peak table for sample 4 : sample 4

Peak	Size [bp]	Conc. [pg/μl]	Molarity [pmol/l]	Observations
1	35	125.00	5,411.3	Lower Marker
2	165	1,206.37	11,102.7	
3	180	161.57	1,358.9	
4	192	143.10	1,132.0	
5	213	140.54	1,002.0	
6	219	115.23	795.8	
7	239	169.78	1,076.2	
8	252	154.29	926.6	
9	271	91.81	513.6	
10	286	150.71	799.3	
11	299	107.28	542.8	
12	311	106.70	519.3	
13	341	64.79	287.8	
14	357	94.81	402.1	
15	371	104.45	426.7	
16	387	52.64	206.1	
17	442	48.42	166.0	
18	458	51.78	171.3	
19	474	112.26	358.7	
20	510	38.10	113.2	
21	527	101.32	291.4	
22	577	37.27	97.9	
23	603	61.98	155.8	
24	661	22.59	51.8	
25	709	23.94	51.1	
26	772	31.07	61.0	

Assay Class: High Sensitivity DNA Assay
 Data Path: C:\... bioanalyzer\2100 expert\Data\2014-07-22\2014-07-22_003.xad

Created: 7/22/2014 1:17:01 PM
 Modified: 7/22/2014 1:54:24 PM

Electropherogram Summary Continued ...

... Peak table for sample 4 : sample 4

Peak	Size [bp]	Conc. [pg/μl]	Molarity [pmol/l]	Observations
27	871	21.86	38.0	
28	1,111	12.24	16.7	
29	1,768	8.97	7.7	
30	2,110	8.34	6.0	
31	2,432	8.84	5.5	
32	2,916	9.10	4.7	
33	4,644	10.27	3.3	
34	5,671	11.80	3.2	
35	6,963	5.42	1.2	
36	10,380	75.00	10.9	Upper Marker
37	12,773	0.00	0.0	
38	13,711	0.00	0.0	
39	15,917	0.00	0.0	

Region table for sample 4 : sample 4

From [bp]	To [bp]	Average Size [bp]	Molarity [pmol/l]	Conc. [pg/μl]	Co Corr. lor Area	% of Total	Size distribution in CV [%]
48	5,257	474	36,893.4	4,955.57	4,667.2	97	100.0

Assay Class: High Sensitivity DNA Assay
 Data Path: C:\... bioanalyzer\2100 expert\Data\2014-07-22\2014-07-22_003.xad

Created: 7/22/2014 1:17:01 PM
 Modified: 7/22/2014 1:54:24 PM

Electropherogram Summary Continued ...

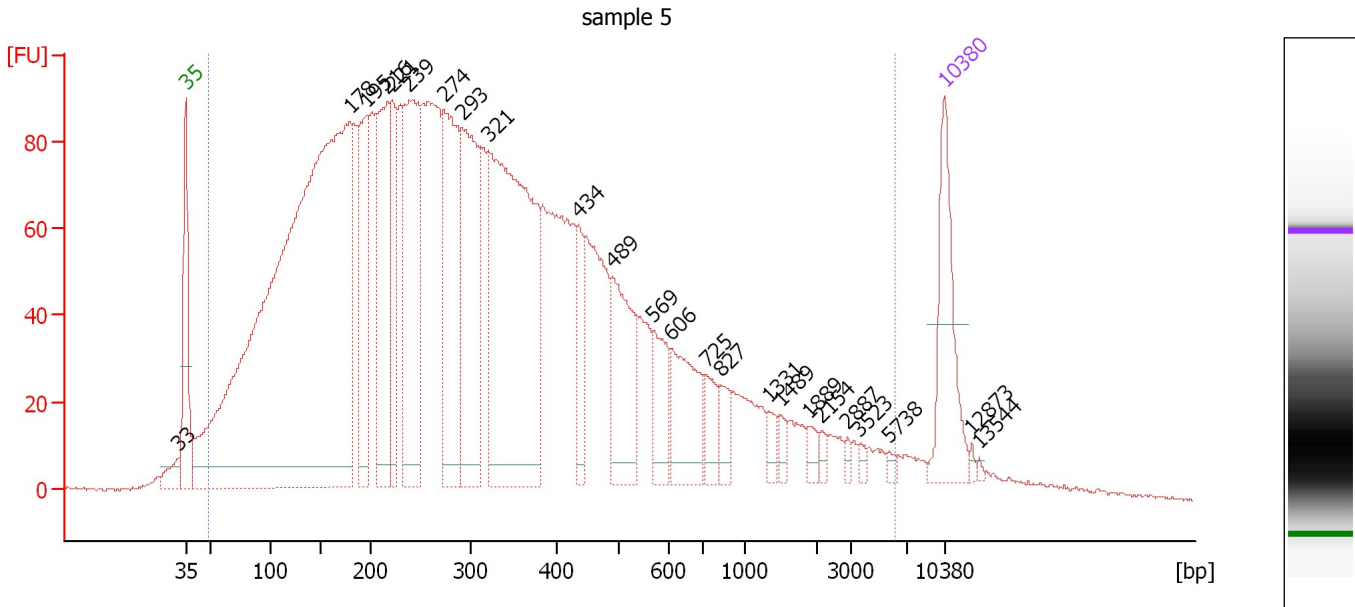

Overall Results for sample 5 : sample 5

Number of peaks found: 24 Corr. Area 1: 4,702.3
 Noise: 0.5

Peak table for sample 5 : sample 5

Peak	Size [bp]	Conc. [pg/μl]	Molarity [pmol/l]	Observations
1	33	0.00	0.0	
2	35	125.00	5,411.3	Lower Marker
3	178	1,425.86	12,106.8	
4	195	156.22	1,211.6	
5	216	197.62	1,383.9	
6	221	106.52	731.3	
7	239	240.33	1,526.3	
8	274	216.89	1,200.3	
9	293	225.89	1,169.1	
10	321	470.97	2,222.5	
11	434	41.85	146.0	
12	489	111.27	344.7	
13	569	50.41	134.3	
14	606	79.50	198.9	
15	725	28.02	58.6	
16	827	20.61	37.8	
17	1,331	12.74	14.5	
18	1,489	7.97	8.1	
19	1,889	8.98	7.2	
20	2,154	5.86	4.1	
21	2,887	3.94	2.1	
22	3,523	4.23	1.8	
23	5,738	3.88	1.0	
24	10,380	75.00	10.9	Upper Marker
25	12,873	0.00	0.0	
26	13,544	0.00	0.0	

Assay Class: High Sensitivity DNA Assay
Data Path: C:\... bioanalyzer\2100 expert\Data\2014-07-22\2014-07-22_003.xad

Created: 7/22/2014 1:17:01 PM
Modified: 7/22/2014 1:54:24 PM

Electropherogram Summary Continued ...

... Region table for sample 5 :

sample 5

From [bp]	To [bp]	Average Size [bp]	Molarity [pmol/l]	Conc. [pg/ μ l]	Co Corr. lor Area	% of Total	Size distribution in CV [%]
48	6,190	446	37,213.0	4,835.91	 4,702.3	97	100.0

Assay Class: High Sensitivity DNA Assay
 Data Path: C:\... bioanalyzer\2100 expert\Data\2014-07-22\2014-07-22_003.xad

Created: 7/22/2014 1:17:01 PM
 Modified: 7/22/2014 1:54:24 PM

Electropherogram Summary Continued ...

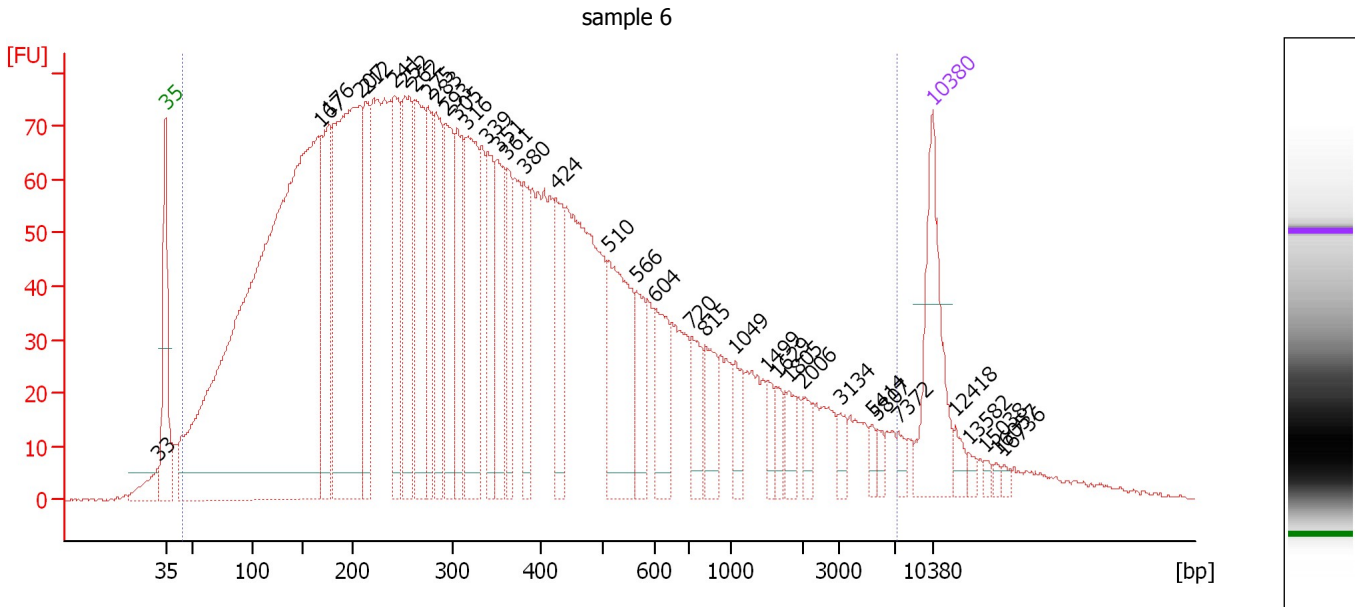

Overall Results for sample 6 : sample 6

Number of peaks found: 37 Corr. Area 1: 4,164.4
 Noise: 0.3

Peak table for sample 6 : sample 6

Peak	Size [bp]	Conc. [pg/μl]	Molarity [pmol/l]	Observations
1	33	0.00	0.0	
2	35	125.00	5,411.3	Lower Marker
3	167	1,219.96	11,065.7	
4	176	141.03	1,213.2	
5	207	415.11	3,041.6	
6	212	97.51	696.0	
7	241	119.61	751.0	
8	252	130.42	784.9	
9	262	145.28	841.4	
10	275	81.89	451.6	
11	283	96.80	518.3	
12	293	115.34	596.7	
13	305	82.61	410.5	
14	316	141.78	679.8	
15	339	71.42	319.4	
16	351	85.98	371.6	
17	361	55.85	234.4	
18	380	59.42	236.8	
19	424	66.92	239.4	
20	510	122.68	364.6	
21	566	43.17	115.6	
22	604	49.74	124.8	
23	720	31.76	66.8	
24	815	35.03	65.1	
25	1,049	21.38	30.9	
26	1,499	12.06	12.2	

Assay Class: High Sensitivity DNA Assay
 Data Path: C:\... bioanalyzer\2100 expert\Data\2014-07-22\2014-07-22_003.xad

Created: 7/22/2014 1:17:01 PM
 Modified: 7/22/2014 1:54:24 PM

Electropherogram Summary Continued ...

... Peak table for sample 6 : sample 6

Peak	Size [bp]	Conc. [pg/μl]	Molarity [pmol/l]	Observations
27	1,629	11.16	10.4	
28	1,805	13.90	11.7	
29	2,006	14.02	10.6	
30	3,134	9.79	4.7	
31	5,414	6.02	1.7	
32	5,807	6.10	1.6	
33	7,372	7.87	1.6	
34	10,380	75.00	10.9	Upper Marker
35	12,418	0.00	0.0	
36	13,582	0.00	0.0	
37	15,038	0.00	0.0	
38	16,057	0.00	0.0	
39	16,736	0.00	0.0	

Region table for sample 6 : sample 6

From [bp]	To [bp]	Average Size [bp]	Molarity [pmol/l]	Conc. [pg/μl]	Co Corr. lor Area	% of Total	Size distribution in CV [%]
45	7,255	542	36,732.3	4,835.19	 4,164.4	97	100.0

Assay Class: High Sensitivity DNA Assay
 Data Path: C:\... bioanalyzer\2100 expert\Data\2014-07-22\2014-07-22_003.xad

Created: 7/22/2014 1:17:01 PM
 Modified: 7/22/2014 1:54:24 PM

Electropherogram Summary Continued ...

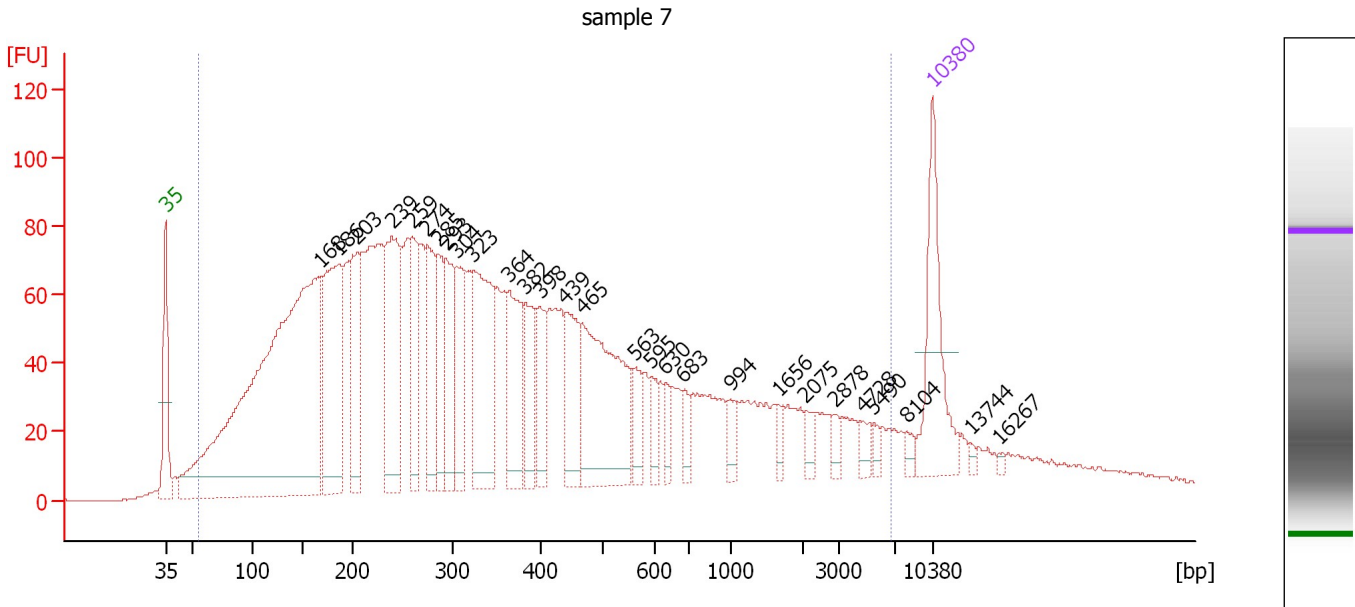

Overall Results for sample 7 : sample 7

Number of peaks found: 28 Corr. Area 1: 3,899.5
 Noise: 0.2

Peak table for sample 7 : sample 7

Peak	Size [bp]	Conc. [pg/μl]	Molarity [pmol/l]	Observations
1	35	125.00	5,411.3	Lower Marker
2	168	778.51	7,028.6	
3	186	193.70	1,579.4	
4	203	99.44	740.9	
5	239	154.08	978.5	
6	259	76.29	446.9	
7	274	88.83	490.6	
8	285	62.04	329.9	
9	293	80.39	415.2	
10	304	72.32	359.9	
11	323	145.73	682.9	
12	364	83.99	350.1	
13	382	46.84	185.9	
14	398	44.19	168.2	
15	439	64.82	223.9	
16	465	173.52	564.8	
17	563	23.88	64.2	
18	595	18.50	47.1	
19	630	16.17	38.9	
20	683	15.02	33.3	
21	994	16.16	24.6	
22	1,656	8.51	7.8	
23	2,075	9.98	7.3	
24	2,878	8.11	4.3	
25	4,728	9.57	3.1	
26	5,490	5.77	1.6	

Assay Class: High Sensitivity DNA Assay
Data Path: C:\... bioanalyzer\2100 expert\Data\2014-07-22\2014-07-22_003.xad

Created: 7/22/2014 1:17:01 PM
Modified: 7/22/2014 1:54:24 PM

Electropherogram Summary Continued ...**... Peak table for sample 7 : sample 7**

Peak	Size [bp]	Conc. [pg/μl]	Molarity [pmol/l]	Observations
27	8,104	6.47	1.2	
28	10,380	75.00	10.9	Upper Marker
29	13,744	0.00	0.0	
30	16,267	0.00	0.0	

Region table for sample 7 : sample 7

From [bp]	To [bp]	Average Size [bp]	Molarity [pmol/l]	Conc. [pg/μl]	Co Corr. for Area	% of Total	Size distribution in CV [%]
56	6,744	601	23,750.7	3,401.81	3,899.5	95	100.0

Assay Class: High Sensitivity DNA Assay
 Data Path: C:\... bioanalyzer\2100 expert\Data\2014-07-22\2014-07-22_003.xad

Created: 7/22/2014 1:17:01 PM
 Modified: 7/22/2014 1:54:24 PM

Electropherogram Summary Continued ...

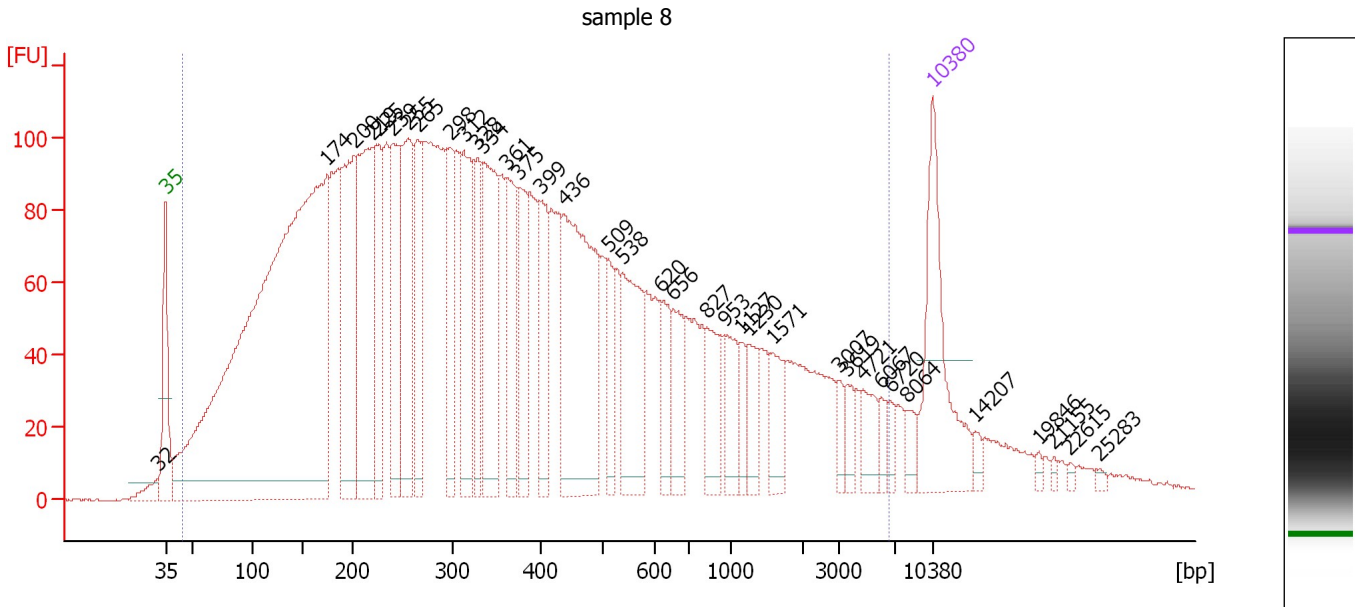

Overall Results for sample 8 : sample 8

Number of peaks found: 36 Corr. Area 1: 5,690.2
 Noise: 0.4

Peak table for sample 8 : sample 8

Peak	Size [bp]	Conc. [pg/μl]	Molarity [pmol/l]	Observations
1	32	0.00	0.0	
2	35	125.00	5,411.3	Lower Marker
3	174	930.91	8,087.4	
4	200	148.18	1,119.8	
5	219	173.94	1,205.0	
6	225	78.35	527.7	
7	239	97.45	617.3	
8	255	115.47	687.3	
9	265	71.73	410.5	
10	298	64.86	329.4	
11	312	96.43	468.0	
12	328	54.33	251.3	
13	334	112.27	509.3	
14	361	68.52	287.2	
15	375	61.38	248.1	
16	399	49.31	187.5	
17	436	179.37	622.9	
18	509	31.24	92.9	
19	538	80.27	225.9	
20	620	32.21	78.8	
21	656	38.57	89.1	
22	827	36.08	66.1	
23	953	28.74	45.7	
24	1,127	13.74	18.5	
25	1,230	22.36	27.5	
26	1,571	24.70	23.8	

Assay Class: High Sensitivity DNA Assay
 Data Path: C:\... bioanalyzer\2100 expert\Data\2014-07-22\2014-07-22_003.xad

Created: 7/22/2014 1:17:01 PM
 Modified: 7/22/2014 1:54:24 PM

Electropherogram Summary Continued ...

... Peak table for sample 8 : sample 8

Peak	Size [bp]	Conc. [pg/μl]	Molarity [pmol/l]	Observations
27	3,007	8.99	4.5	
28	3,619	10.49	4.4	
29	4,721	17.60	5.6	
30	6,067	7.99	2.0	
31	6,720	7.21	1.6	
32	8,064	9.37	1.8	
33	10,380	75.00	10.9	Upper Marker
34	14,207	0.00	0.0	
35	19,846	0.00	0.0	
36	21,155	0.00	0.0	
37	22,615	0.00	0.0	
38	25,283	0.00	0.0	

Region table for sample 8 : sample 8

From [bp]	To [bp]	Average Size [bp]	Molarity [pmol/l]	Conc. [pg/μl]	Co Corr. lor Area	% of Total	Size distribution in CV [%]
45	6,567	607	27,110.9	3,744.81	 5,690.2	96	100.0

Assay Class: High Sensitivity DNA Assay
 Data Path: C:\... bioanalyzer\2100 expert\Data\2014-07-22\2014-07-22_003.xad

Created: 7/22/2014 1:17:01 PM
 Modified: 7/22/2014 1:54:24 PM

Electropherogram Summary Continued ...

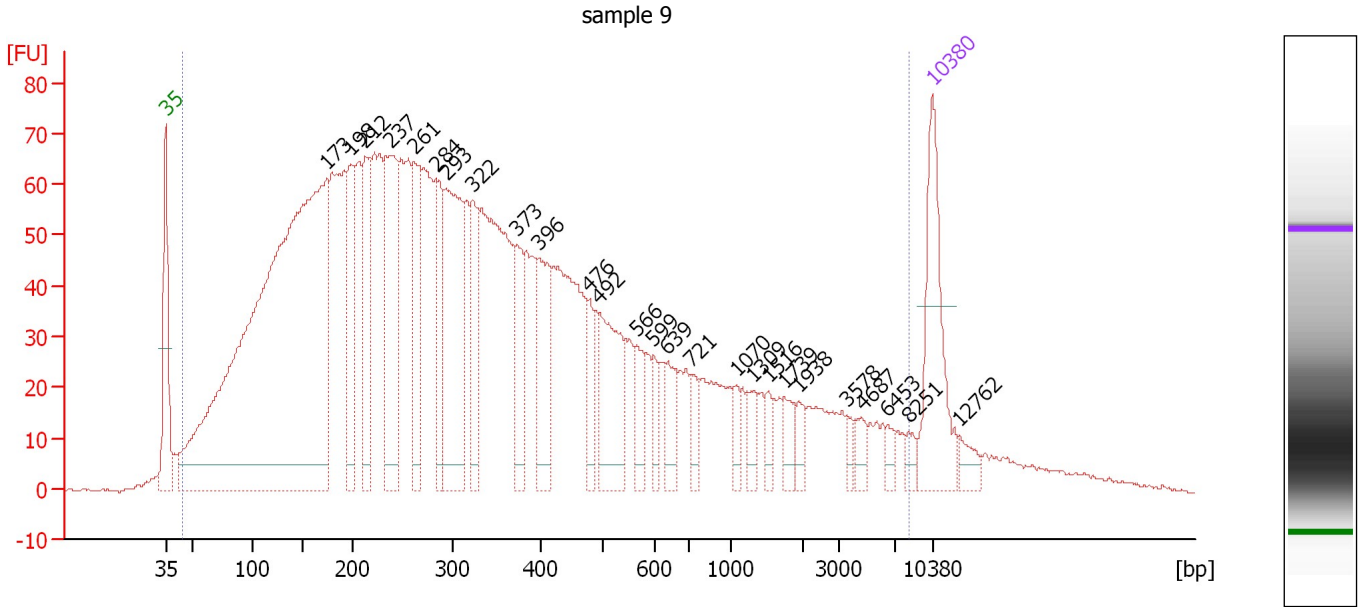

Overall Results for sample 9 : sample 9

Number of peaks found: 26 Corr. Area 1: 3,435.5
 Noise: 0.4

Peak table for sample 9 : sample 9

Peak	Size [bp]	Conc. [pg/μl]	Molarity [pmol/l]	Observations
1	35	125.00	5,411.3	Lower Marker
2	173	1,022.69	8,945.0	
3	198	84.43	646.7	
4	212	95.83	684.7	
5	237	150.78	962.9	
6	261	89.00	517.1	
7	284	64.38	343.9	
8	293	168.32	870.9	
9	322	63.37	298.6	
10	373	57.31	232.7	
11	396	68.35	261.4	
12	476	30.37	96.8	
13	492	89.00	274.0	
14	566	23.53	63.0	
15	599	16.97	43.0	
16	639	24.77	58.7	
17	721	15.82	33.3	
18	1,070	11.20	15.9	
19	1,309	14.13	16.4	
20	1,516	9.54	9.5	
21	1,739	15.25	13.3	
22	1,938	10.45	8.2	
23	3,578	6.41	2.7	
24	4,687	9.99	3.2	
25	6,453	6.32	1.5	
26	8,251	6.82	1.3	

Assay Class: High Sensitivity DNA Assay
Data Path: C:\... bioanalyzer\2100 expert\Data\2014-07-22\2014-07-22_003.xad

Created: 7/22/2014 1:17:01 PM
Modified: 7/22/2014 1:54:24 PM

Electropherogram Summary Continued ...**... Peak table for sample 9 : sample 9**

Peak	Size [bp]	Conc. [pg/ μ l]	Molarity [pmol/l]	Observations
27	10,380	75.00	10.9	Upper Marker
28	12,762	0.00	0.0	

Region table for sample 9 : sample 9

From [bp]	To [bp]	Average Size [bp]	Molarity [pmol/l]	Conc. [pg/ μ l]	Co Corr. lor Area	% of Total	Size distribution in CV [%]
45	8,341	612	28,516.8	3,784.62	 3,435.4	97	100.0

Assay Class: High Sensitivity DNA Assay
Data Path: C:\... bioanalyzer\2100 expert\Data\2014-07-22\2014-07-22_003.xad

Created: 7/22/2014 1:17:01 PM
Modified: 7/22/2014 1:54:24 PM

Gel Image

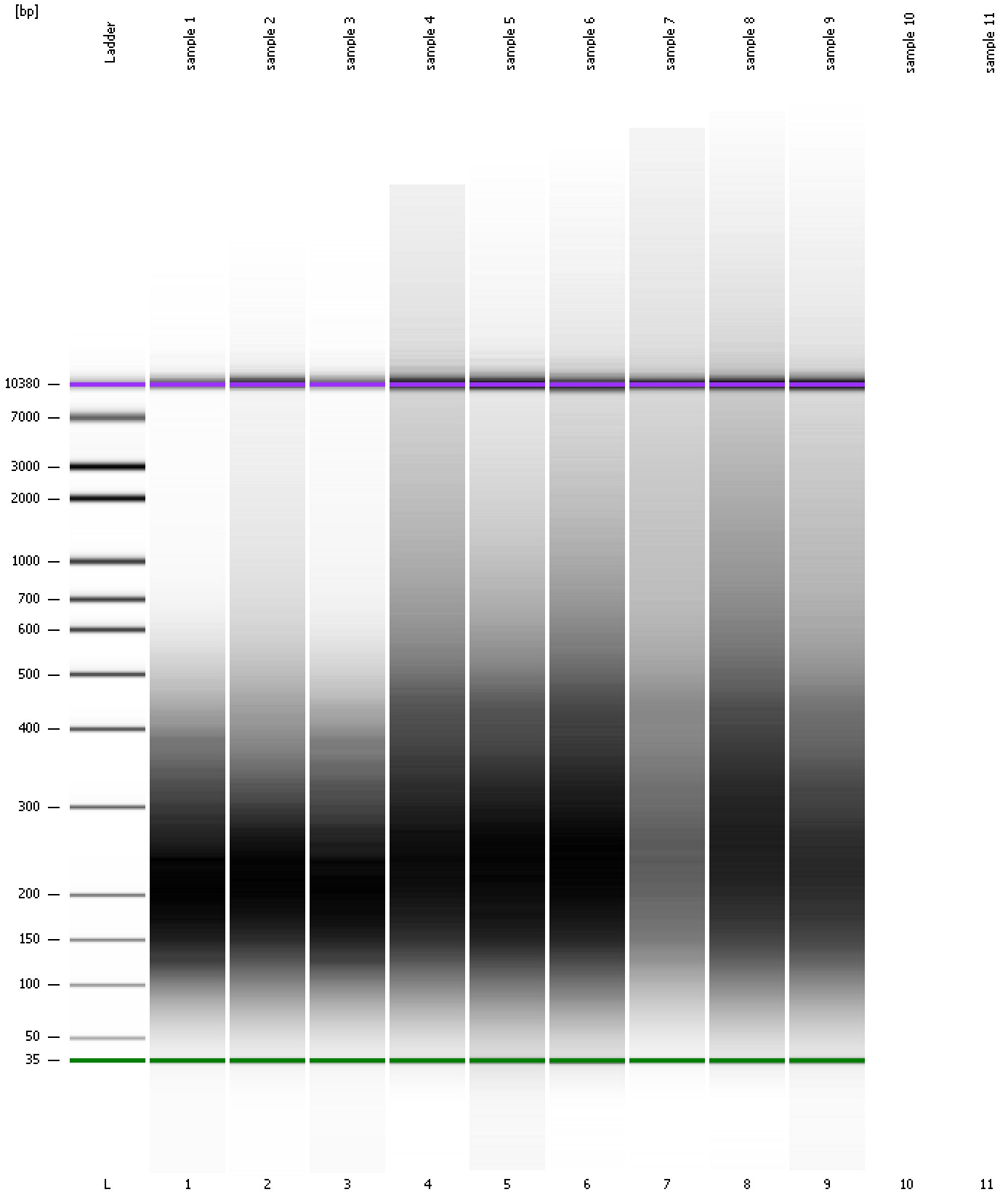

Assay Class: High Sensitivity DNA Assay
Data Path: C:\... bioanalyzer\2100 expert\Data\2014-07-22\2014-07-22_003.xad

Created: 7/22/2014 1:17:01 PM
Modified: 7/22/2014 1:54:24 PM

Invalid Samples

Sample 10 has not been run, no results available.

Sample 11 has not been run, no results available.

Assay Class: High Sensitivity DNA Assay
 Data Path: C:\... bioanalyzer\2100 expert\Data\2014-07-22\2014-07-22_003.xad

Created: 7/22/2014 1:17:01 PM
 Modified: 7/22/2014 1:54:24 PM

Run Logbook

Description	Number	Source	Category	Sub Category	Time	Time Zone	User	Host
Run ended on port 1 (Number of wells acquired: 10)		Instrument	Run		7/22/2014 1:52:38 PM	(GMT --07:00) Pacific Standard Time	UC Davis	D8XSMGH1
Run started on port 1 (File: C:\Program Files\Agilent\2100 bioanalyzer\2100 expert\Data\2014-07-22\2014-07-22_003.xad)		Instrument	Run		7/22/2014 1:17:07 PM	(GMT --07:00) Pacific Standard Time	UC Davis	D8XSMGH1
Product Number : G2938B		Instrument	Run		7/22/2014 1:17:07 PM	(GMT --07:00) Pacific Standard Time	UC Davis	D8XSMGH1
Name :		Instrument	Run		7/22/2014 1:17:07 PM	(GMT --07:00) Pacific Standard Time	UC Davis	D8XSMGH1
Vendor : Agilent Technologies		Instrument	Run		7/22/2014 1:17:07 PM	(GMT --07:00) Pacific Standard Time	UC Davis	D8XSMGH1
Serial# : DE13701086		Instrument	Run		7/22/2014 1:17:07 PM	(GMT --07:00) Pacific Standard Time	UC Davis	D8XSMGH1
Firmware : C.01.069		Instrument	Run		7/22/2014 1:17:07 PM	(GMT --07:00) Pacific Standard Time	UC Davis	D8XSMGH1
Cartridge : Electrode		Instrument	Run		7/22/2014 1:17:07 PM	(GMT --07:00) Pacific Standard Time	UC Davis	D8XSMGH1