

Assay Class: High Sensitivity DNA Assay  
Data Path: C:\... bioanalyzer\2100 expert\Data\2014-07-29\2014-07-29\_002.xad

Created: 7/29/2014 2:11:02 PM  
Modified: 7/29/2014 3:01:52 PM

**Electrophoresis File Run Summary**

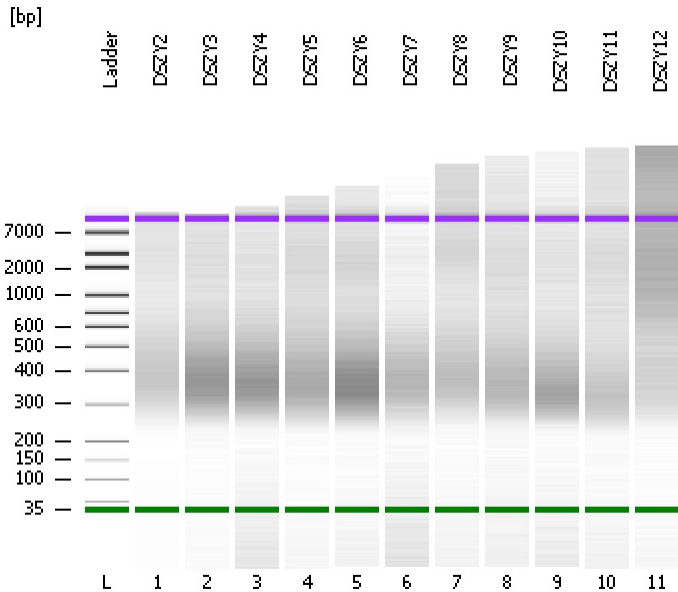

Instrument Information:

Instrument Name: DE13701086      Firmware: C.01.069  
Serial#: DE13701086      Type: G2938B

Assay Information:

Assay Origin Path: C:\Program Files\Agilent\2100 bioanalyzer\2100 expert\assays\dsDNA\High Sensitivity DNA.xsy  
Assay Class: High Sensitivity DNA Assay  
Version: 1.03  
Assay Comments: Copyright © 2003-2010 Agilent Technologies

Chip Information:

Chip Lot #:      Reagent Kit Lot #:      Chip Comments:

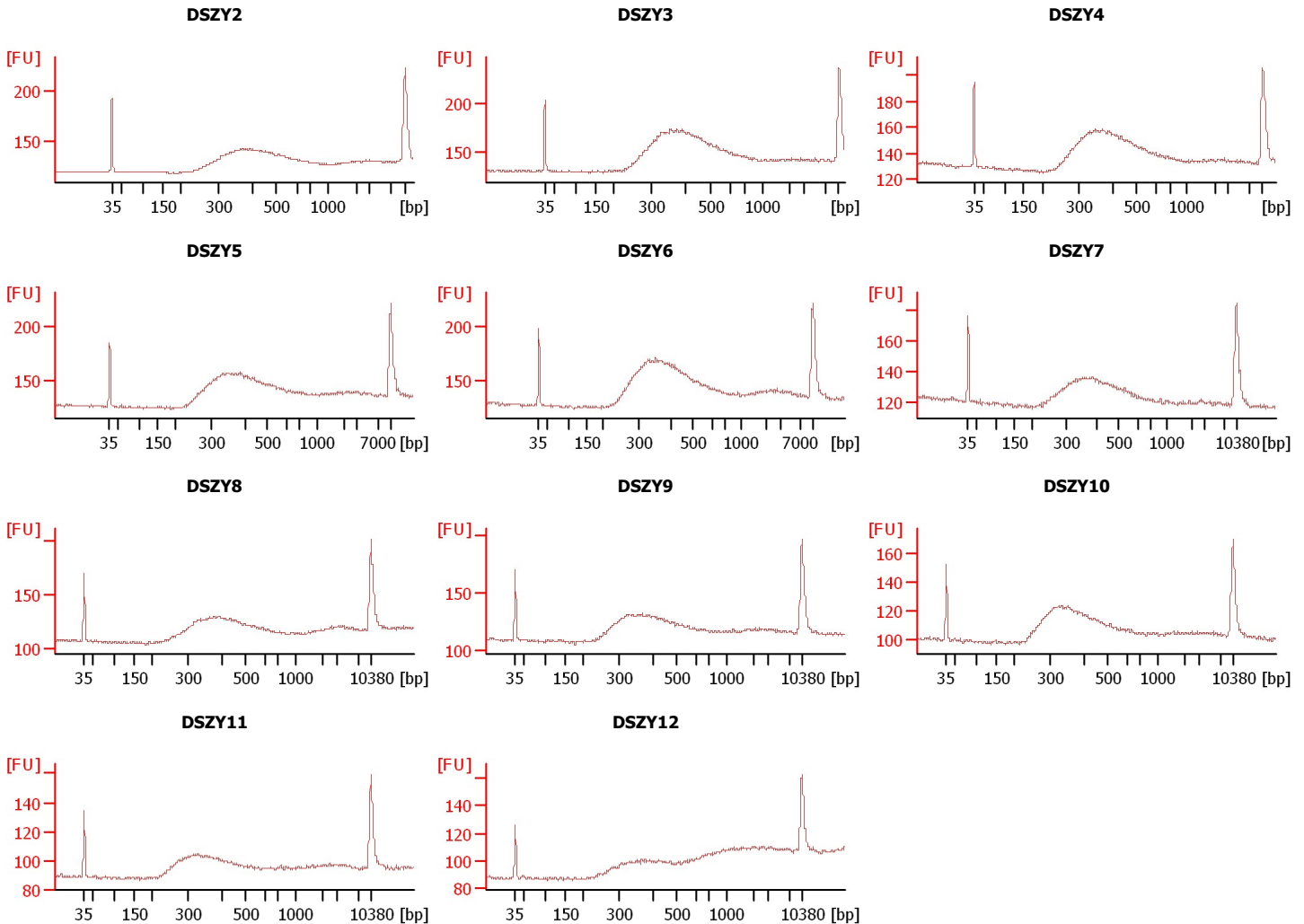

Assay Class: High Sensitivity DNA Assay  
Data Path: C:\... bioanalyzer\2100 expert\Data\2014-07-29\2014-07-29\_002.xad

Created: 7/29/2014 2:11:02 PM  
Modified: 7/29/2014 3:01:52 PM

**Electrophoresis File Run Summary (Chip Summary)**

Sample Name	Sample Comment	Rest. Digest	Status	Observation	Result Label	Result Color
DSZY2		<input type="checkbox"/>	✓			
DSZY3		<input type="checkbox"/>	✓			
DSZY4		<input type="checkbox"/>	✓			
DSZY5		<input type="checkbox"/>	✓			
DSZY6		<input type="checkbox"/>	✓			
DSZY7		<input type="checkbox"/>	✓			
DSZY8		<input type="checkbox"/>	✓			
DSZY9		<input type="checkbox"/>	✓			
DSZY10		<input type="checkbox"/>	✓			
DSZY11		<input type="checkbox"/>	✓			
DSZY12		<input type="checkbox"/>	✓			
Ladder		<input type="checkbox"/>	✓			

**Chip Lot #**

**Reagent Kit Lot #**

**Chip Comments :**

Assay Class: High Sensitivity DNA Assay  
Data Path: C:\... bioanalyzer\2100 expert\Data\2014-07-29\2014-07-29\_002.xad

Created: 7/29/2014 2:11:02 PM  
Modified: 7/29/2014 3:01:52 PM

**Electrophoresis Assay Details**

**General Analysis Settings**

Number of Available Sample and Ladder Wells (Max.) : 12  
Minimum Visible Range [s] : 32  
Maximum Visible Range [s] : 138  
Start Analysis Time Range [s] : 33  
End Analysis Time Range [s] : 137.5  
Ladder Concentration [pg/μl] : 1950  
Uses Standard Area for Ladder Fragments  
Lower Marker Concentration [pg/μl] : 125  
Upper Marker Concentration [pg/μl] : 75  
Used Upper Marker for Quantitation  
Standard Curve Fit is Point to Point  
Show Data Aligned to Lower and Upper Marker

**Integrator Settings**

Integration Start Time [s] : 33.05  
Integration End Time [s] : 137  
Slope Threshold : 0.8  
Height Threshold [FU] : 5  
Area Threshold : 0.1  
Width Threshold [s] : 0.6  
Baseline Plateau [s] : 0.5

**Filter Settings**

Filter Width [s] : 0.5  
Polynomial Order : 4

**Ladder**

Ladder Peak	Size	Area
1	35	160
2	50	210
3	100	208
4	150	221
5	200	242
6	300	270
7	400	305
8	500	306
9	600	336
10	700	321
11	1000	366
12	2000	413
13	3000	411
14	7000	400
15	10380	214

Assay Class: High Sensitivity DNA Assay  
 Data Path: C:\... bioanalyzer\2100 expert\Data\2014-07-29\2014-07-29\_002.xad

Created: 7/29/2014 2:11:02 PM  
 Modified: 7/29/2014 3:01:52 PM

**Electropherogram Summary**

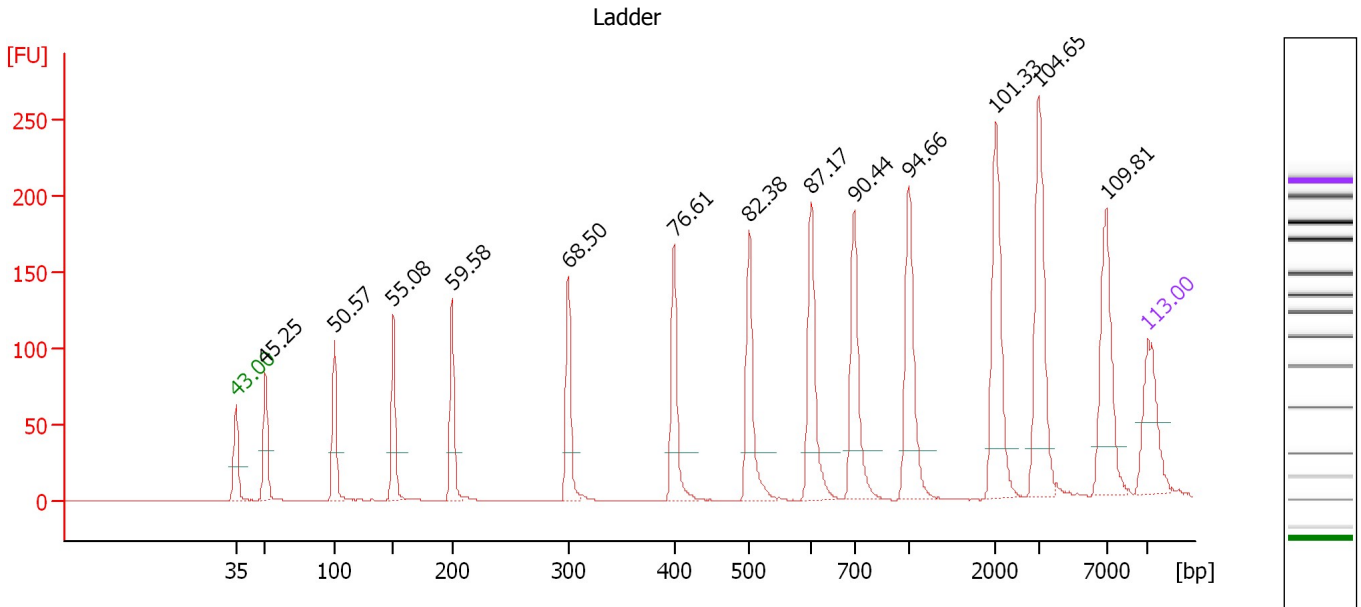

**Overall Results for Ladder**

Noise: 0.1

**Peak table for Ladder**

Peak	Size [bp]	Conc. [pg/μl]	Molarity [pmol/l]	Observations
1	35	125.00	5,411.3	Lower Marker
2	50	150.00	4,545.5	Ladder Peak
3	100	150.00	2,272.7	Ladder Peak
4	150	150.00	1,515.2	Ladder Peak
5	200	150.00	1,136.4	Ladder Peak
6	300	150.00	757.6	Ladder Peak
7	400	150.00	568.2	Ladder Peak
8	500	150.00	454.5	Ladder Peak
9	600	150.00	378.8	Ladder Peak
10	700	150.00	324.7	Ladder Peak
11	1,000	150.00	227.3	Ladder Peak
12	2,000	150.00	113.6	Ladder Peak
13	3,000	150.00	75.8	Ladder Peak
14	7,000	150.00	32.5	Ladder Peak
15	10,380	75.00	10.9	Upper Marker

Assay Class: High Sensitivity DNA Assay  
 Data Path: C:\... bioanalyzer\2100 expert\Data\2014-07-29\2014-07-29\_002.xad

Created: 7/29/2014 2:11:02 PM  
 Modified: 7/29/2014 3:01:52 PM

**Electropherogram Summary Continued ...**

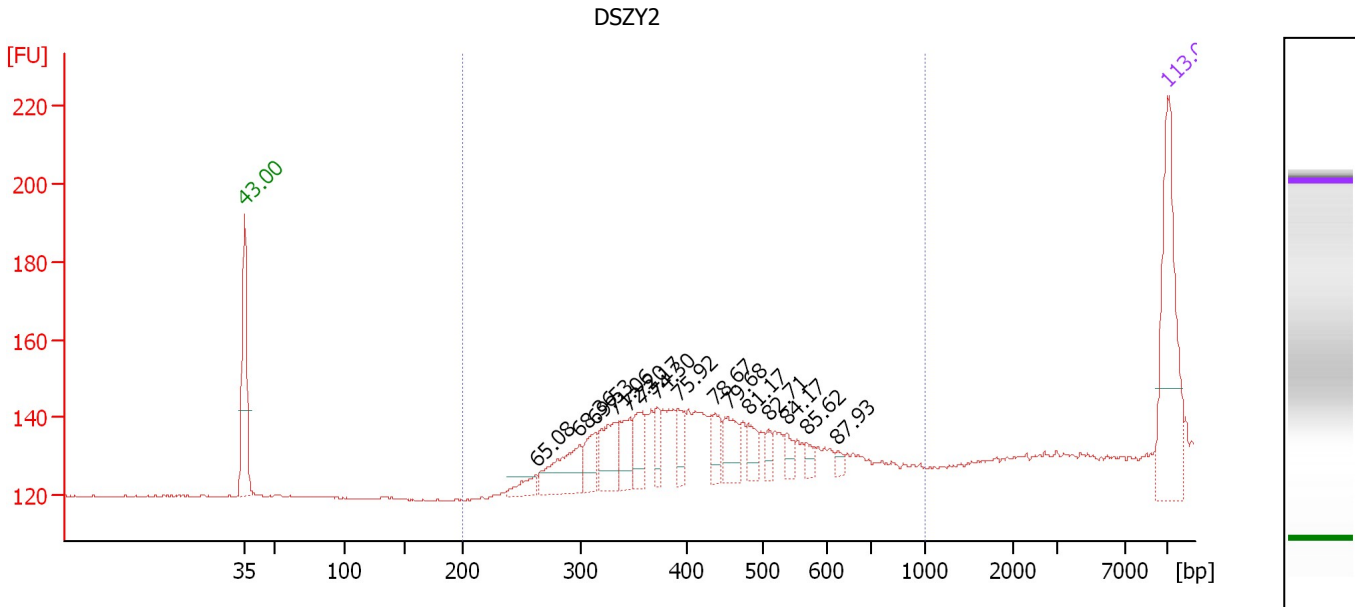

**Overall Results for sample 1 : DSZY2**

Number of peaks found: 15                      Corr. Area 1: 251.3  
 Noise: 0.2

**Peak table for sample 1 : DSZY2**

Peak	Size [bp]	Conc. [pg/μl]	Molarity [pmol/l]	Observations
1	35	125.00	5,411.3	Lower Marker
2	262	14.00	81.1	
3	298	49.38	250.8	
4	313	24.88	120.6	
5	332	37.13	169.6	
6	346	27.11	118.8	
7	358	25.19	106.8	
8	372	15.55	63.4	
9	391	18.46	71.4	
10	436	16.54	57.5	
11	453	26.27	87.8	
12	479	14.83	46.9	
13	507	8.24	24.6	
14	537	9.15	25.8	
15	568	7.52	20.1	
16	623	4.79	11.6	
17	10,380	75.00	10.9	Upper Marker

**Region table for sample 1 : DSZY2**

From [bp]	To [bp]	Average Size [bp]	Molarity [pmol/l]	Conc. [pg/μl]	Co Corr. lor Area	% of Total	Size distribution in CV [%]
200	1,000	402	955.7	243.40	251.3	99	17.9

Assay Class: High Sensitivity DNA Assay  
 Data Path: C:\... bioanalyzer\2100 expert\Data\2014-07-29\2014-07-29\_002.xad

Created: 7/29/2014 2:11:02 PM  
 Modified: 7/29/2014 3:01:52 PM

**Electropherogram Summary Continued ...**

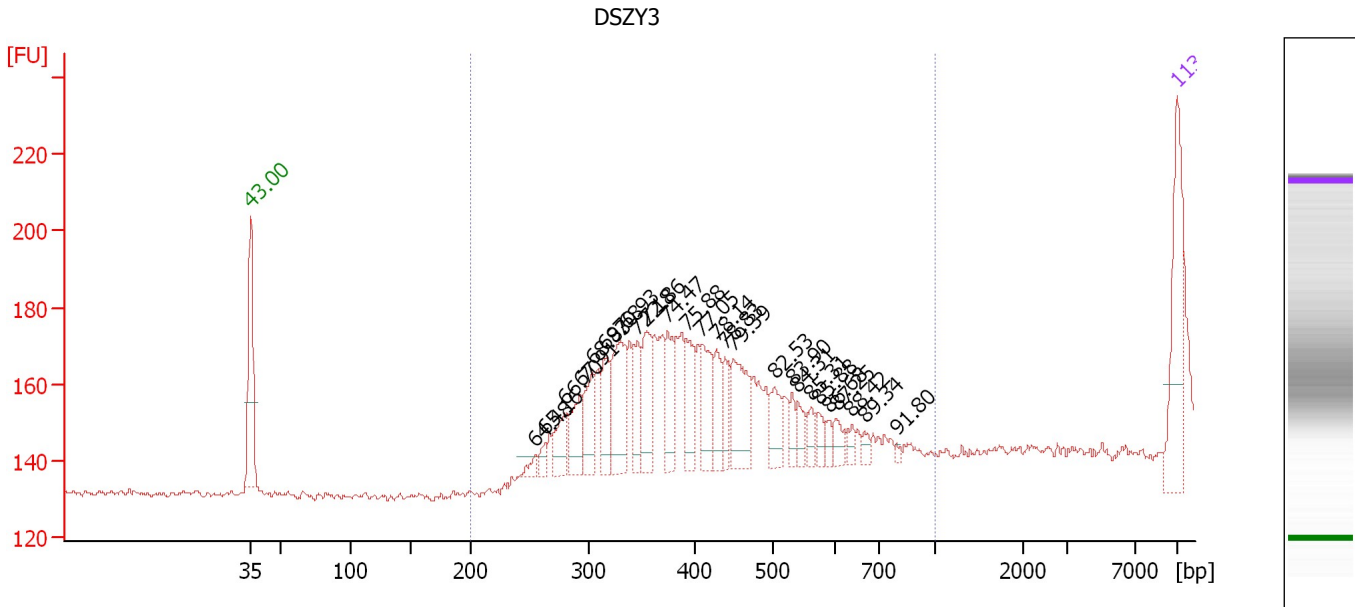

**Overall Results for sample 2 : DSZY3**

Number of peaks found: 25                      Corr. Area 1: 224.7  
 Noise: 1.0

**Peak table for sample 2 : DSZY3**

Peak	Size [bp]	Conc. [pg/μl]	Molarity [pmol/l]	Observations
1	35	125.00	5,411.3	Lower Marker
2	255	10.20	60.6	
3	263	11.95	69.0	
4	280	39.15	212.0	
5	293	45.04	232.7	
6	304	47.92	238.8	
7	315	47.62	229.4	
8	330	85.24	391.5	
9	345	41.90	183.8	
10	354	63.81	273.3	
11	374	44.03	178.5	
12	391	47.55	184.2	
13	408	52.77	196.1	
14	427	34.28	121.8	
15	438	26.34	91.0	
16	448	72.87	246.3	
17	503	30.51	91.9	
18	532	14.73	42.0	
19	540	16.80	47.1	
20	561	12.39	33.4	
21	573	10.15	26.8	
22	590	8.81	22.6	
23	602	13.83	34.8	
24	638	9.64	22.9	
25	666	7.60	17.3	
26	797	3.27	6.2	

Assay Class: High Sensitivity DNA Assay  
Data Path: C:\... bioanalyzer\2100 expert\Data\2014-07-29\2014-07-29\_002.xad

Created: 7/29/2014 2:11:02 PM  
Modified: 7/29/2014 3:01:52 PM

**Electropherogram Summary Continued ...****... Peak table for sample 2 : DSZY3**

Peak	Size [bp]	Conc. [pg/ $\mu$ l]	Molarity [pmol/l]	Observations
27	 10,380	75.00	10.9	Upper Marker

**Region table for sample 2 : DSZY3**

From [bp]	To [bp]	Average Size [bp]	Molarity [pmol/l]	Conc. [pg/ $\mu$ l]	Co Corr. lor Area	% of Total	Size distribution in CV [%]
200	1,000	368	1,315.8	315.24	 224.7	98	11.6

Assay Class: High Sensitivity DNA Assay  
 Data Path: C:\... bioanalyzer\2100 expert\Data\2014-07-29\2014-07-29\_002.xad

Created: 7/29/2014 2:11:02 PM  
 Modified: 7/29/2014 3:01:52 PM

**Electropherogram Summary Continued ...**

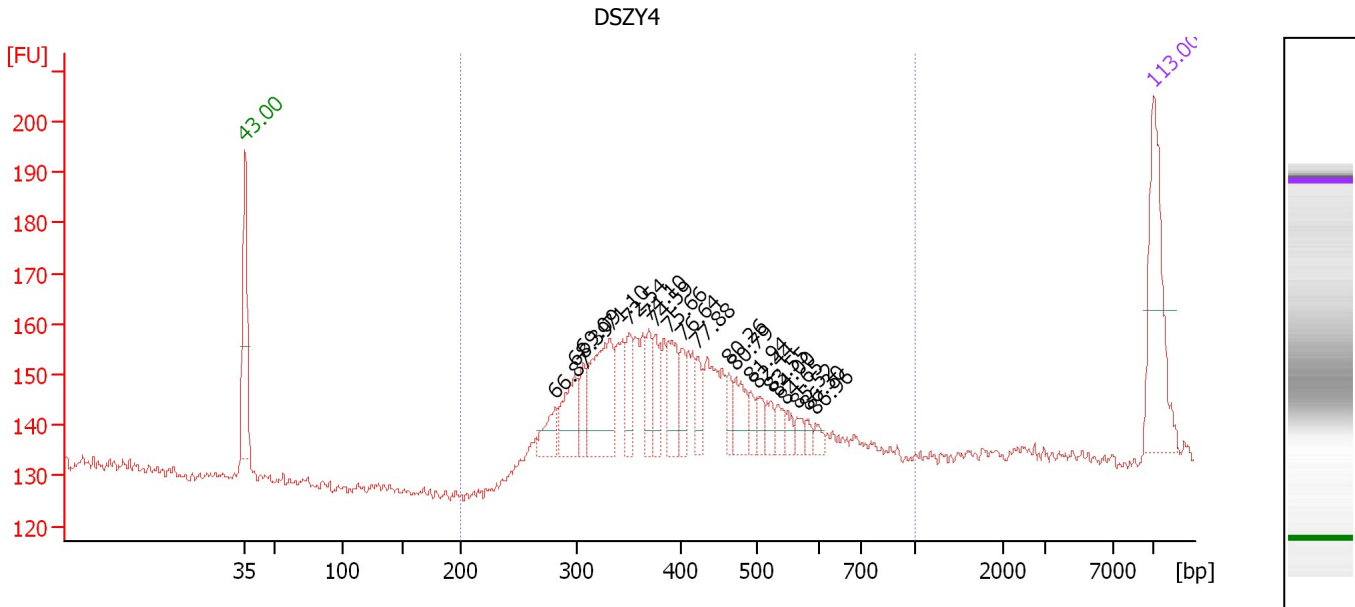

**Overall Results for sample 3 : DSZY4**

Number of peaks found: 20                      Corr. Area 1: 479.0  
 Noise: 1.2

**Peak table for sample 3 : DSZY4**

Peak	Size [bp]	Conc. [pg/μl]	Molarity [pmol/l]	Observations
1	35	125.00	5,411.3	Lower Marker
2	282	26.59	143.0	
3	299	48.22	244.6	
4	307	24.28	119.7	
5	332	97.80	446.3	
6	350	30.46	132.0	
7	369	25.59	105.1	
8	375	27.82	112.4	
9	388	36.42	142.1	
10	401	20.73	78.4	
11	422	20.58	73.9	
12	463	14.73	48.2	
13	473	28.66	91.9	
14	492	11.06	34.0	
15	501	13.23	40.0	
16	524	11.67	33.7	
17	534	11.31	32.1	
18	547	8.54	23.6	
19	566	8.56	22.9	
20	582	5.59	14.6	
21	596	7.08	18.0	
22	10,380	75.00	10.9	Upper Marker

**Region table for sample 3 : DSZY4**

From [bp]	To [bp]	Average Size [bp]	Molarity [pmol/l]	Conc. [pg/μl]	Co Corr. lor Area	% of Total	Size distribution in CV [%]
200	1,000	402	2,753.4	686.13	479.0	99	22.7



Assay Class: High Sensitivity DNA Assay  
 Data Path: C:\... bioanalyzer\2100 expert\Data\2014-07-29\2014-07-29\_002.xad

Created: 7/29/2014 2:11:02 PM  
 Modified: 7/29/2014 3:01:52 PM

**Electropherogram Summary Continued ...**

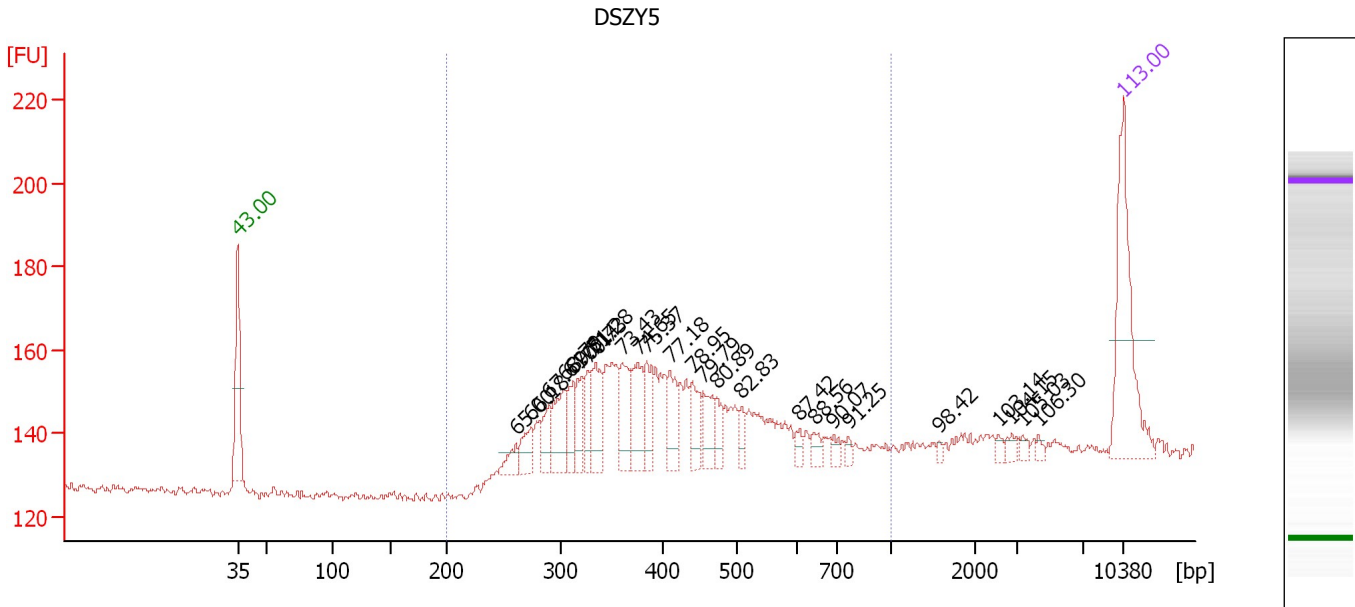

**Overall Results for sample 4 : DSZY5**

Number of peaks found: 25                      Corr. Area 1: 589.6  
 Noise: 0.9

**Peak table for sample 4 : DSZY5**

Peak	Size [bp]	Conc. [pg/μl]	Molarity [pmol/l]	Observations
1	35	125.00	5,411.3	Lower Marker
2	261	13.79	80.1	
3	274	20.75	114.7	
4	290	20.10	105.0	
5	304	42.68	213.0	
6	312	24.11	117.0	
7	320	26.86	127.1	
8	327	23.17	107.2	
9	334	39.76	180.2	
10	361	34.72	145.8	
11	376	38.02	153.3	
12	385	29.13	114.7	
13	410	29.11	107.6	
14	441	23.86	82.0	
15	455	25.37	84.5	
16	474	12.58	40.2	
17	509	10.42	31.0	
18	608	7.00	17.4	
19	642	8.32	19.6	
20	689	5.68	12.5	
21	758	4.27	8.5	
22	1,563	2.40	2.3	
23	2,544	3.13	1.9	
24	2,849	4.35	2.3	
25	3,299	3.36	1.5	
26	4,280	2.73	1.0	

Assay Class: High Sensitivity DNA Assay  
Data Path: C:\... bioanalyzer\2100 expert\Data\2014-07-29\2014-07-29\_002.xad

Created: 7/29/2014 2:11:02 PM  
Modified: 7/29/2014 3:01:52 PM

**Electropherogram Summary Continued ...****... Peak table for sample 4 : DSZY5**

Peak	Size [bp]	Conc. [pg/ $\mu$ l]	Molarity [pmol/l]	Observations
27	 10,380	75.00	10.9	Upper Marker

**Region table for sample 4 : DSZY5**

From [bp]	To [bp]	Average Size [bp]	Molarity [pmol/l]	Conc. [pg/ $\mu$ l]	Co Corr. lor Area	% of Total	Size distribution in CV [%]
200	1,000	420	2,697.3	676.74	 589.6	91	29.9

Assay Class: High Sensitivity DNA Assay  
 Data Path: C:\... bioanalyzer\2100 expert\Data\2014-07-29\2014-07-29\_002.xad

Created: 7/29/2014 2:11:02 PM  
 Modified: 7/29/2014 3:01:52 PM

**Electropherogram Summary Continued ...**

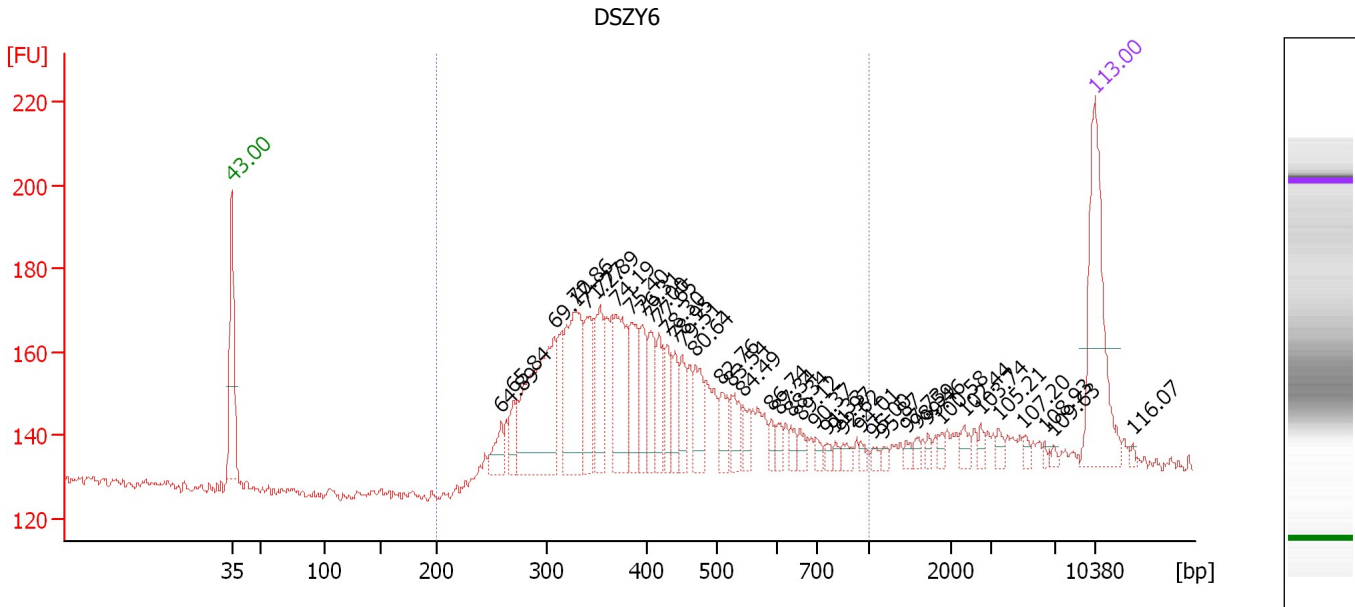

**Overall Results for sample 5 : DSZY6**

Number of peaks found: 40                      Corr. Area 1: 852.3  
 Noise: 1.2

**Peak table for sample 5 : DSZY6**

Peak	Size [bp]	Conc. [pg/μl]	Molarity [pmol/l]	Observations
1	35	125.00	5,411.3	Lower Marker
2	260	18.91	110.4	
3	270	17.34	97.2	
4	308	134.09	659.0	
5	329	94.68	435.9	
6	340	44.01	195.9	
7	354	46.05	197.0	
8	370	62.77	256.9	
9	385	39.93	157.1	
10	396	29.71	113.6	
11	407	28.14	104.8	
12	418	23.19	84.0	
13	429	21.43	75.6	
14	441	19.98	68.7	
15	450	23.13	77.8	
16	470	27.39	88.3	
17	508	18.10	54.0	
18	524	18.43	53.3	
19	544	11.89	33.1	
20	591	6.83	17.5	
21	605	7.58	19.0	
22	636	6.68	15.9	
23	660	7.15	16.4	
24	698	5.12	11.1	
25	763	4.06	8.1	
26	809	3.64	6.8	

Assay Class: High Sensitivity DNA Assay  
 Data Path: C:\... bioanalyzer\2100 expert\Data\2014-07-29\2014-07-29\_002.xad

Created: 7/29/2014 2:11:02 PM  
 Modified: 7/29/2014 3:01:52 PM

**Electropherogram Summary Continued ...**

**... Peak table for sample 5 : DSZY6**

Peak	Size [bp]	Conc. [pg/µl]	Molarity [pmol/l]	Observations
27	855	6.04	10.7	
28	954	3.34	5.3	
29	1,051	3.56	5.1	
30	1,181	2.80	3.6	
31	1,460	3.60	3.7	
32	1,589	3.61	3.4	
33	1,719	3.23	2.9	
34	1,888	3.49	2.8	
35	2,335	6.17	4.0	
36	2,726	3.66	2.0	
37	3,437	4.01	1.8	
38	4,980	3.18	1.0	
39	6,322	1.88	0.5	
40	6,859	1.99	0.4	
41	10,380	75.00	10.9	Upper Marker
42	13,632	0.00	0.0	

**Region table for sample 5 : DSZY6**

From [bp]	To [bp]	Average Size [bp]	Molarity [pmol/l]	Conc. [pg/µl]	Co Corr. for Area	% of Total	Size distribution in CV [%]
200	1,000	414	3,550.0	878.52	852.3	90	30.1

Assay Class: High Sensitivity DNA Assay  
 Data Path: C:\... bioanalyzer\2100 expert\Data\2014-07-29\2014-07-29\_002.xad

Created: 7/29/2014 2:11:02 PM  
 Modified: 7/29/2014 3:01:52 PM

**Electropherogram Summary Continued ...**

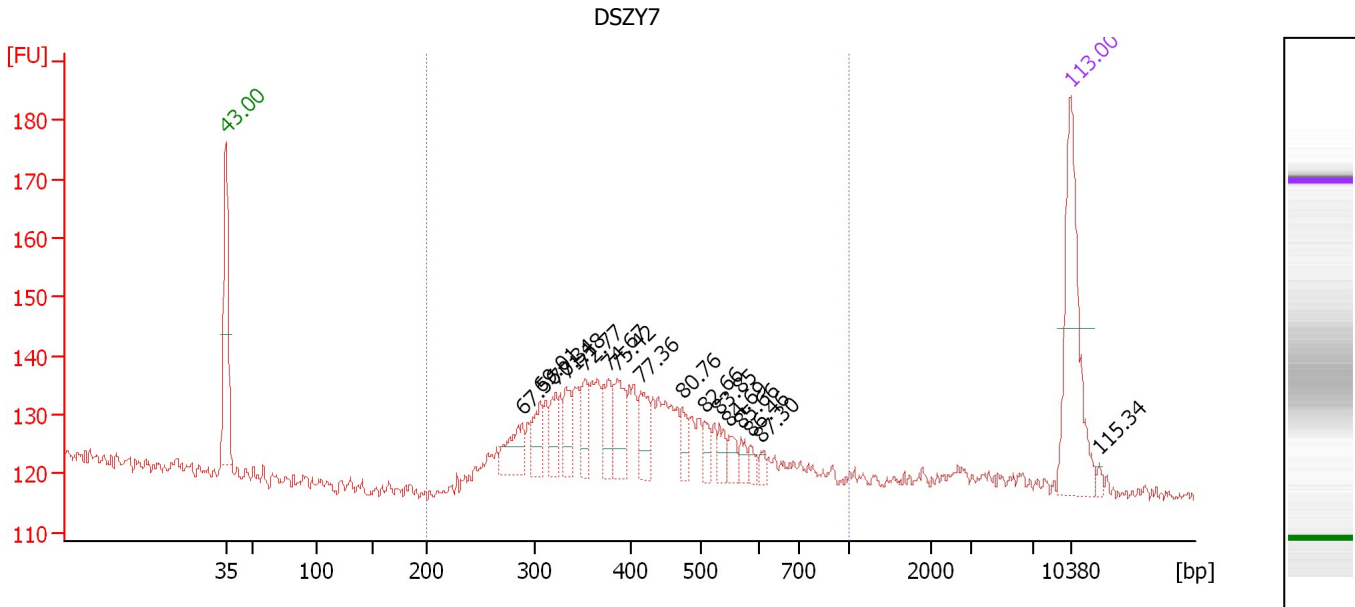

**Overall Results for sample 6 : DSZY7**

Number of peaks found: 16      Corr. Area 1: 332.5  
 Noise: 1.2

**Peak table for sample 6 : DSZY7**

Peak	Size [bp]	Conc. [pg/μl]	Molarity [pmol/l]	Observations
1	35	125.00	5,411.3	Lower Marker
2	289	30.90	161.8	
3	306	23.89	118.2	
4	323	22.00	103.3	
5	333	22.15	100.8	
6	353	22.06	94.8	
7	376	27.38	110.3	
8	385	30.57	120.2	
9	413	24.76	90.8	
10	472	14.26	45.8	
11	506	11.03	33.0	
12	531	10.96	31.3	
13	548	10.17	28.1	
14	569	7.64	20.4	
15	585	6.05	15.7	
16	604	4.90	12.3	
17	10,380	75.00	10.9	Upper Marker
18	12,858	0.00	0.0	

**Region table for sample 6 : DSZY7**

From [bp]	To [bp]	Average Size [bp]	Molarity [pmol/l]	Conc. [pg/μl]	Co Corr. lor Area	% of Total	Size distribution in CV [%]
200	1,000	419	1,770.0	451.55	332.5	93	26.3

Assay Class: High Sensitivity DNA Assay  
 Data Path: C:\... bioanalyzer\2100 expert\Data\2014-07-29\2014-07-29\_002.xad

Created: 7/29/2014 2:11:02 PM  
 Modified: 7/29/2014 3:01:52 PM

**Electropherogram Summary Continued ...**

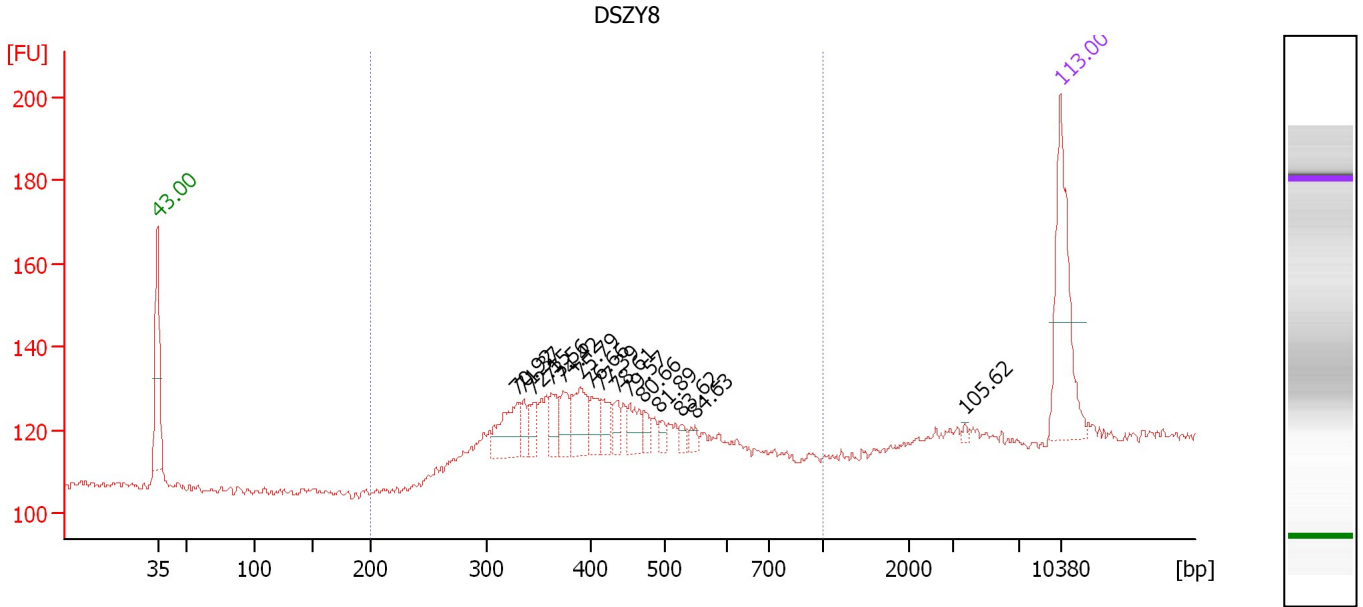

**Overall Results for sample 7 : DSZY8**

Number of peaks found: 15                      Corr. Area 1: 304.1  
 Noise: 1.0

**Peak table for sample 7 : DSZY8**

Peak	Size [bp]	Conc. [pg/μl]	Molarity [pmol/l]	Observations
1	35	125.00	5,411.3	Lower Marker
2	330	45.09	207.2	
3	335	14.80	66.9	
4	345	17.40	76.4	
5	362	21.52	90.0	
6	373	21.25	86.3	
7	390	36.81	143.0	
8	401	18.39	69.5	
9	413	18.20	66.7	
10	435	12.51	43.6	
11	451	20.02	67.2	
12	470	10.07	32.5	
13	492	7.22	22.3	
14	526	5.74	16.5	
15	547	6.07	16.8	
16	3,754	1.81	0.7	
17	10,380	75.00	10.9	Upper Marker

**Region table for sample 7 : DSZY8**

From [bp]	To [bp]	Average Size [bp]	Molarity [pmol/l]	Conc. [pg/μl]	Co Corr. lor Area	% of Total	Size distribution in CV [%]
200	1,000	412	1,528.9	394.29	304.1	87	20.6

Assay Class: High Sensitivity DNA Assay  
 Data Path: C:\... bioanalyzer\2100 expert\Data\2014-07-29\2014-07-29\_002.xad

Created: 7/29/2014 2:11:02 PM  
 Modified: 7/29/2014 3:01:52 PM

**Electropherogram Summary Continued ...**

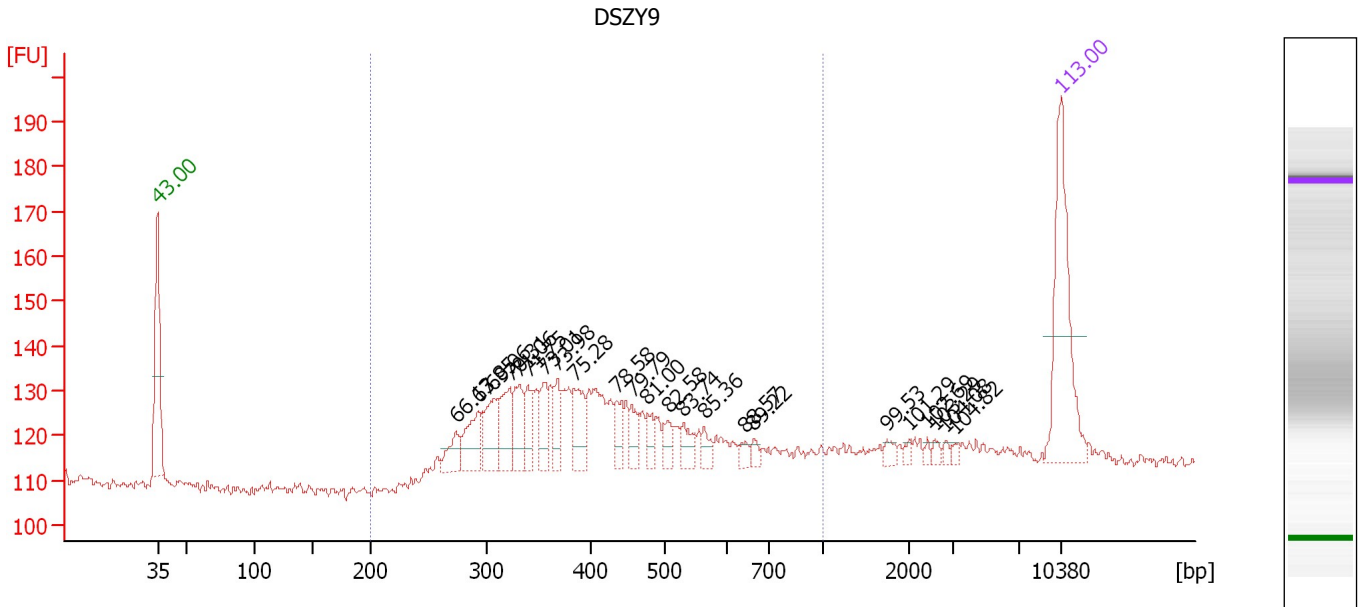

**Overall Results for sample 8 : DSZY9**

Number of peaks found: 23                      Corr. Area 1: 474.3  
 Noise: 1.2

**Peak table for sample 8 : DSZY9**

Peak	Size [bp]	Conc. [pg/μl]	Molarity [pmol/l]	Observations
1	35	125.00	5,411.3	Lower Marker
2	273	18.26	101.2	
3	293	33.56	173.7	
4	307	32.92	162.6	
5	322	35.30	165.9	
6	331	27.56	126.0	
7	340	19.16	85.4	
8	356	25.12	107.0	
9	368	18.88	77.8	
10	384	28.39	112.1	
11	434	15.56	54.3	
12	455	15.12	50.3	
13	476	11.94	38.0	
14	504	11.77	35.4	
15	528	12.77	36.6	
16	562	8.29	22.3	
17	643	5.72	13.5	
18	663	5.41	12.4	
19	1,730	4.82	4.2	
20	1,994	3.12	2.4	
21	2,409	2.30	1.4	
22	2,591	3.20	1.9	
23	2,829	2.54	1.4	
24	3,136	2.34	1.1	
25	10,380	75.00	10.9	Upper Marker

Assay Class: High Sensitivity DNA Assay  
Data Path: C:\... bioanalyzer\2100 expert\Data\2014-07-29\2014-07-29\_002.xad

Created: 7/29/2014 2:11:02 PM  
Modified: 7/29/2014 3:01:52 PM

**Electropherogram Summary Continued ...****... Region table for sample 8 : DSZY9**

From [bp]	To [bp]	Average Size [bp]	Molarity [pmol/l]	Conc. [pg/μl]	Co Corr. lor Area	% of Total	Size distribution in CV [%]
200	1,000	435	2,242.1	573.27	 474.3	80	32.8



Assay Class: High Sensitivity DNA Assay  
 Data Path: C:\... bioanalyzer\2100 expert\Data\2014-07-29\2014-07-29\_002.xad

Created: 7/29/2014 2:11:02 PM  
 Modified: 7/29/2014 3:01:52 PM

**Electropherogram Summary Continued ...**

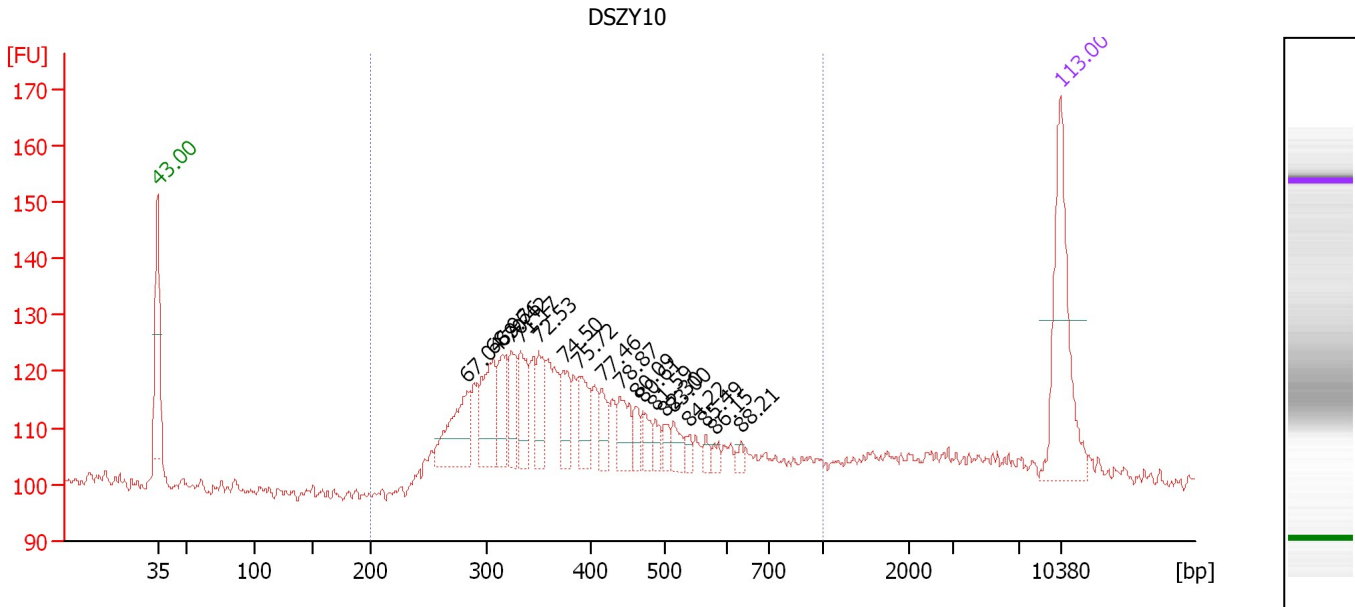

**Overall Results for sample 9 : DSZY10**

Number of peaks found: 19      Corr. Area 1: 422.7  
 Noise: 1.2

**Peak table for sample 9 : DSZY10**

Peak	Size [bp]	Conc. [pg/μl]	Molarity [pmol/l]	Observations
1	35	125.00	5,411.3	Lower Marker
2	284	56.08	299.6	
3	306	52.95	262.5	
4	316	33.63	161.5	
5	324	29.88	139.9	
6	333	34.18	155.6	
7	350	27.55	119.4	
8	374	26.80	108.6	
9	389	27.92	108.7	
10	415	18.48	67.5	
11	439	24.82	85.6	
12	460	11.86	39.1	
13	469	12.78	41.3	
14	486	9.08	28.3	
15	499	8.75	26.6	
16	513	12.61	37.3	
17	538	5.80	16.3	
18	565	5.17	13.9	
19	579	5.37	14.1	
20	632	4.04	9.7	
21	10,380	75.00	10.9	Upper Marker

**Region table for sample 9 : DSZY10**

From [bp]	To [bp]	Average Size [bp]	Molarity [pmol/l]	Conc. [pg/μl]	Co Corr. lor Area	% of Total	Size distribution in CV [%]
200	1,000	407	2,508.5	608.64	422.7	87	31.4

Assay Class: High Sensitivity DNA Assay  
 Data Path: C:\... bioanalyzer\2100 expert\Data\2014-07-29\2014-07-29\_002.xad

Created: 7/29/2014 2:11:02 PM  
 Modified: 7/29/2014 3:01:52 PM

**Electropherogram Summary Continued ...**

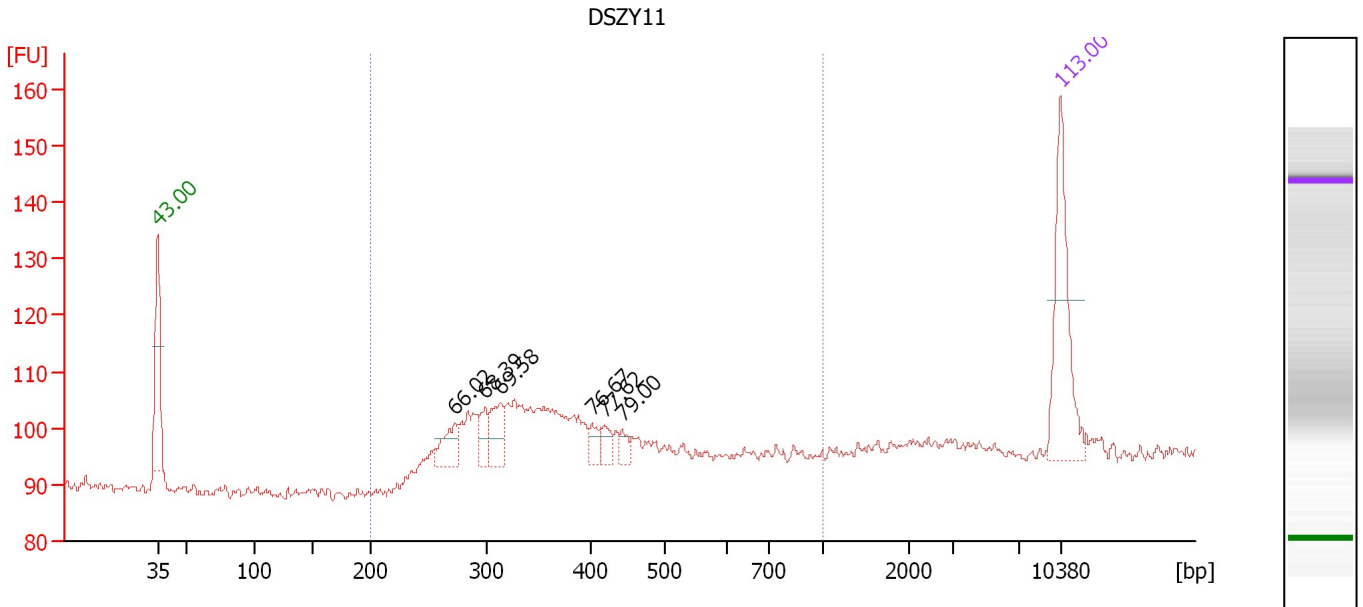

**Overall Results for sample 10 : DSZY11**

Number of peaks found: 6                      Corr. Area 1: 208.9  
 Noise: 0.8

**Peak table for sample 10 : DSZY11**

Peak	Size [bp]	Conc. [pg/μl]	Molarity [pmol/l]	Observations
1	35	125.00	5,411.3	Lower Marker
2	272	28.93	161.1	
3	299	20.73	105.1	
4	313	33.39	161.5	
5	401	12.06	45.5	
6	418	13.99	50.8	
7	441	8.94	30.7	
8	10,380	75.00	10.9	Upper Marker

**Region table for sample 10 : DSZY11**

From [bp]	To [bp]	Average Size [bp]	Molarity [pmol/l]	Conc. [pg/μl]	Co Corr. lor Area	% of Total	Size distribution in CV [%]
200	1,000	383	1,579.1	364.24	208.9	86	30.6

Assay Class: High Sensitivity DNA Assay  
 Data Path: C:\... bioanalyzer\2100 expert\Data\2014-07-29\2014-07-29\_002.xad

Created: 7/29/2014 2:11:02 PM  
 Modified: 7/29/2014 3:01:52 PM

**Electropherogram Summary Continued ...**

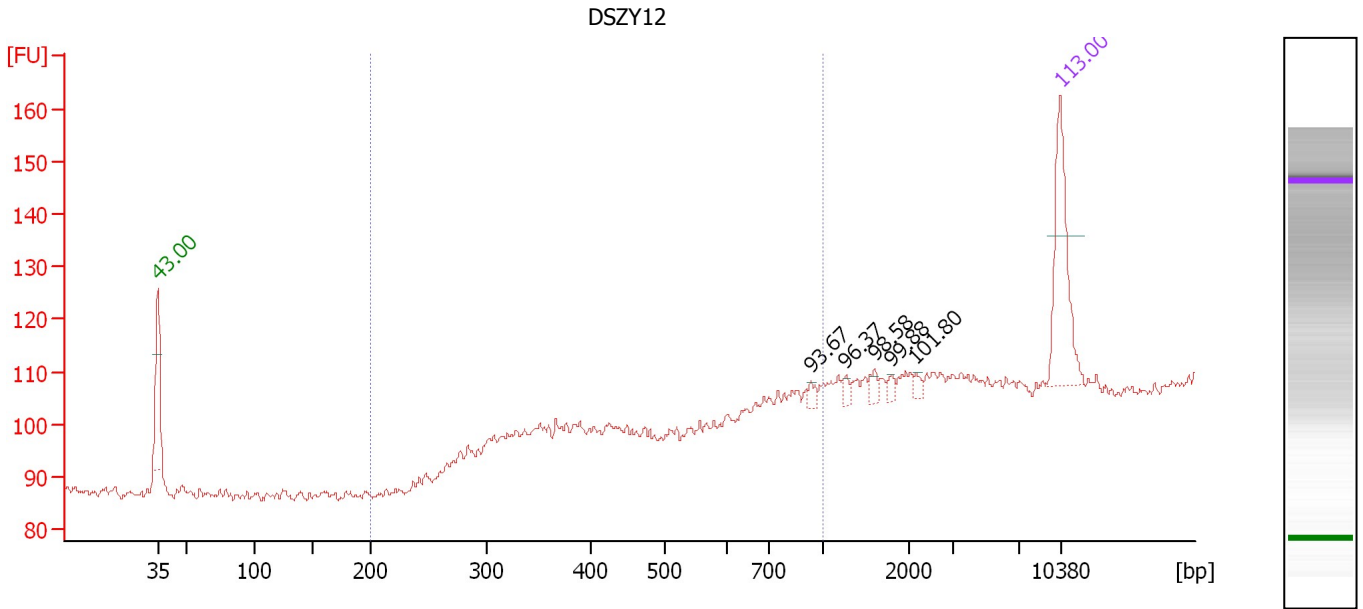

**Overall Results for sample 11 : DSZY12**

Number of peaks found: 5                      Corr. Area 1: 33.7  
 Noise: 1.2

**Peak table for sample 11 : DSZY12**

Peak	Size [bp]	Conc. [pg/μl]	Molarity [pmol/l]	Observations
1	35	125.00	5,411.3	Lower Marker
2	930	5.23	8.5	
3	1,255	5.23	6.3	
4	1,587	6.86	6.6	
5	1,781	4.45	3.8	
6	2,140	4.69	3.3	
7	10,380	75.00	10.9	Upper Marker

**Region table for sample 11 : DSZY12**

From [bp]	To [bp]	Average Size [bp]	Molarity [pmol/l]	Conc. [pg/μl]	Co Corr. lor Area	% of Total	Size distribution in CV [%]
200	1,000	676	181.4	64.76	33.7	33	34.1

Assay Class: High Sensitivity DNA Assay  
Data Path: C:\... bioanalyzer\2100 expert\Data\2014-07-29\2014-07-29\_002.xad

Created: 7/29/2014 2:11:02 PM  
Modified: 7/29/2014 3:01:52 PM

**Gel Image**

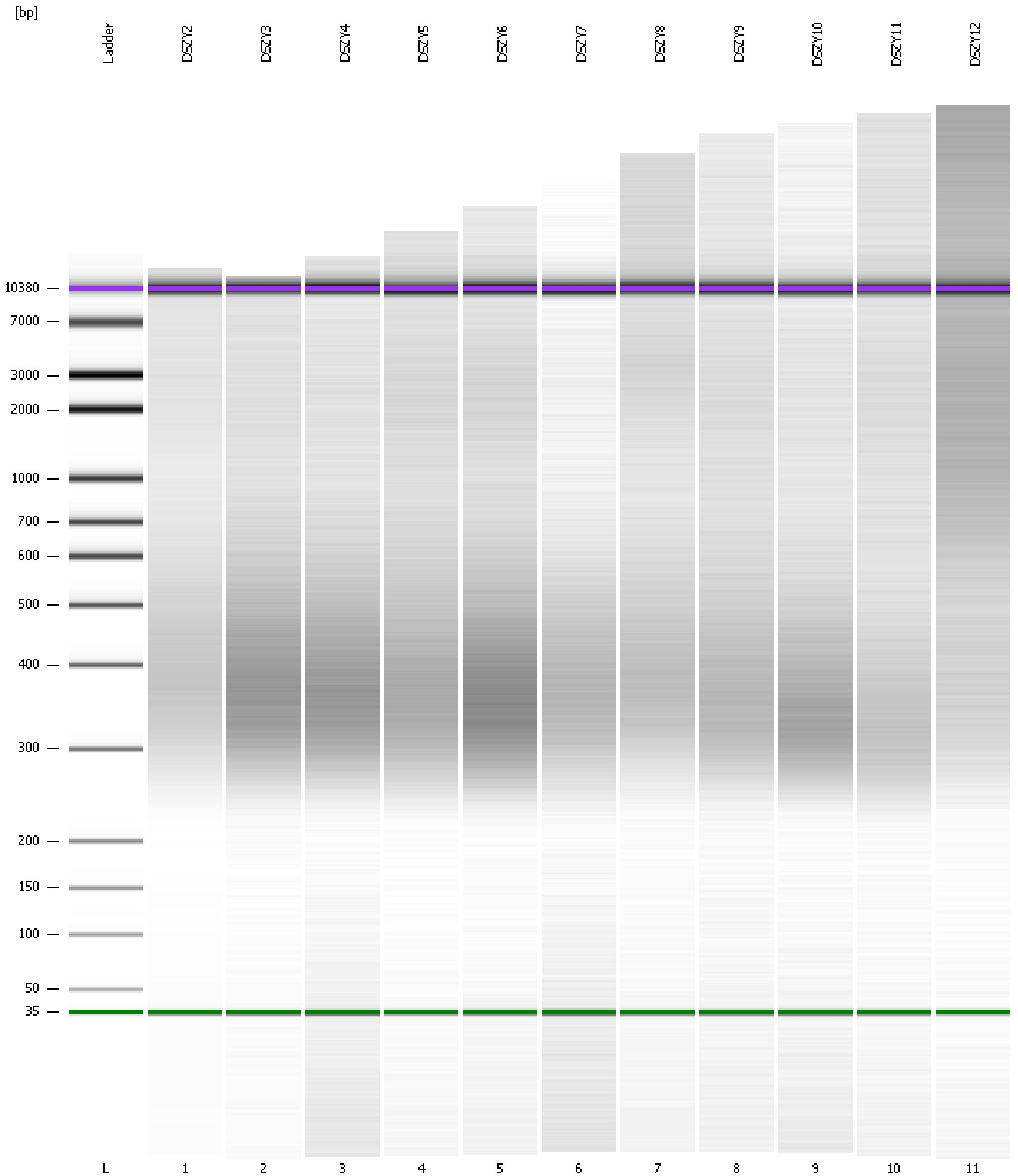

Assay Class: High Sensitivity DNA Assay  
Data Path: C:\... bioanalyzer\2100 expert\Data\2014-07-29\2014-07-29\_002.xad

Created: 7/29/2014 2:11:02 PM  
Modified: 7/29/2014 3:01:52 PM

**Curves**

**Standard Curve**

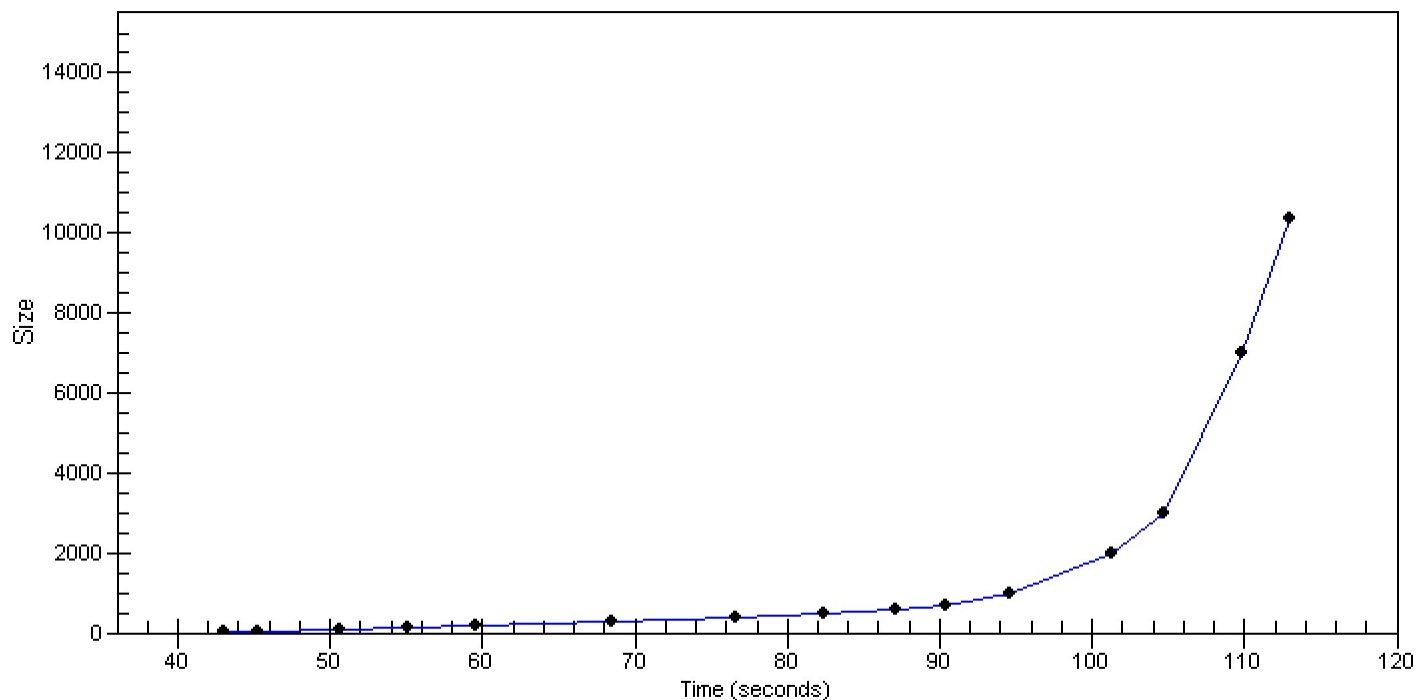

Assay Class: High Sensitivity DNA Assay  
 Data Path: C:\... bioanalyzer\2100 expert\Data\2014-07-29\2014-07-29\_002.xad

Created: 7/29/2014 2:11:02 PM  
 Modified: 7/29/2014 3:01:52 PM

**Run Logbook**

Description	Number	Source	Category	Sub Category	Time	Time Zone	User	Host
Run ended on port 1 (Number of wells acquired: 12)		Instrument	Run		7/29/2014 2:52:19 PM	(GMT --07:00) Pacific Standard Time	UC Davis	D8XSMGH1
Run started on port 1 (File: C:\Program Files\Agilent\2100 bioanalyzer\2100 expert\Data\2014-07-29\2014-07-29_002.xad)		Instrument	Run		7/29/2014 2:11:08 PM	(GMT --07:00) Pacific Standard Time	UC Davis	D8XSMGH1
Product Number : G2938B		Instrument	Run		7/29/2014 2:11:08 PM	(GMT --07:00) Pacific Standard Time	UC Davis	D8XSMGH1
Name :		Instrument	Run		7/29/2014 2:11:08 PM	(GMT --07:00) Pacific Standard Time	UC Davis	D8XSMGH1
Vendor : Agilent Technologies		Instrument	Run		7/29/2014 2:11:08 PM	(GMT --07:00) Pacific Standard Time	UC Davis	D8XSMGH1
Serial# : DE13701086		Instrument	Run		7/29/2014 2:11:08 PM	(GMT --07:00) Pacific Standard Time	UC Davis	D8XSMGH1
Firmware : C.01.069		Instrument	Run		7/29/2014 2:11:08 PM	(GMT --07:00) Pacific Standard Time	UC Davis	D8XSMGH1
Cartridge : Electrode		Instrument	Run		7/29/2014 2:11:08 PM	(GMT --07:00) Pacific Standard Time	UC Davis	D8XSMGH1