

Assay Class: High Sensitivity DNA Assay
Data Path: C:\... bioanalyzer\2100 expert\Data\2014-08-05\2014-08-05_003.xad

Created: 8/5/2014 3:09:11 PM
Modified: 8/5/2014 4:08:05 PM

Electrophoresis File Run Summary

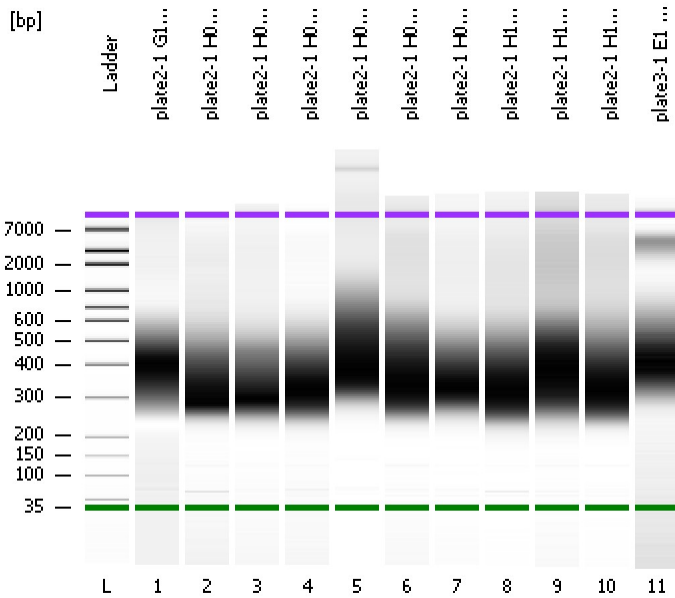

Instrument Information:

Instrument Name: DE13701086 Firmware: C.01.069
Serial#: DE13701086 Type: G2938B

Assay Information:

Assay Origin Path: C:\Program Files\Agilent\2100 bioanalyzer\2100 expert\assays\dsDNA\High Sensitivity DNA.xsy
Assay Class: High Sensitivity DNA Assay
Version: 1.03
Assay Comments: Copyright © 2003-2010 Agilent Technologies

Chip Information:

Chip Lot #:
Reagent Kit Lot #:
Chip Comments:

plate2-1 G12 W182B

plate2-1 H01 CI28A Goodman-Buckler

plate2-1 H02 Ci7 Goodman-Buckler

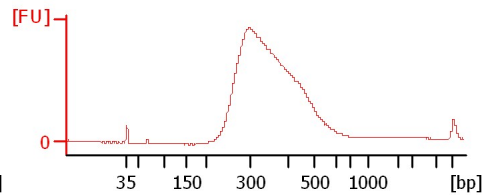
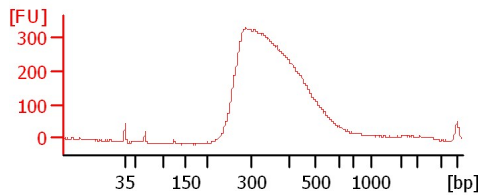
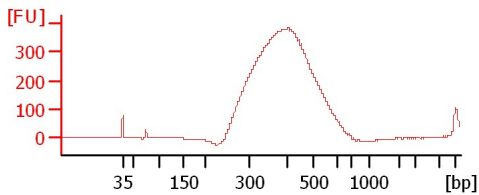

plate2-1 H03 CMV3

plate2-1 H07 CML52

plate2-1 H08 Va22

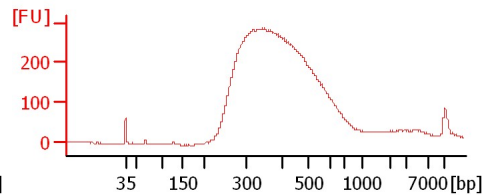
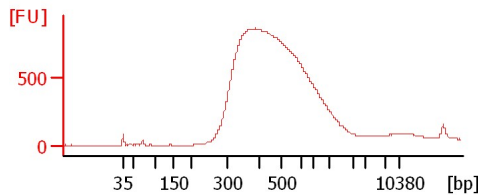
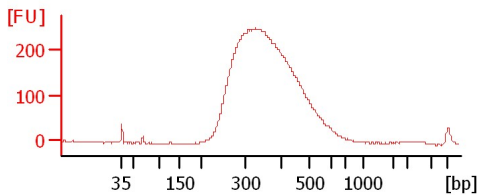

plate2-1 H09 E2558W

plate2-1 H10 Mo44

plate2-1 H11 A554

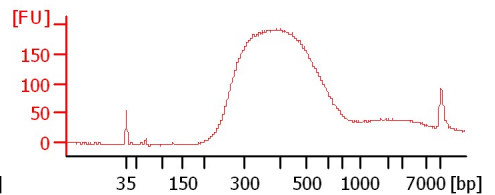
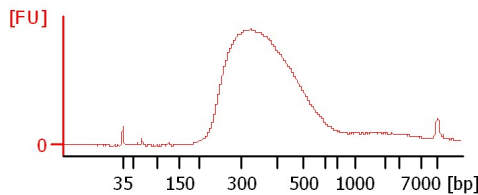
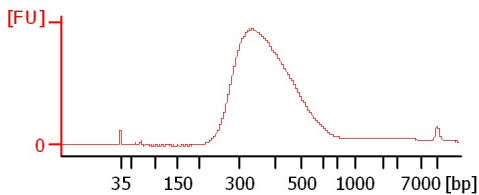
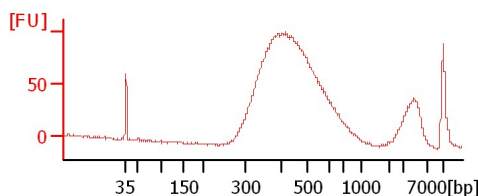
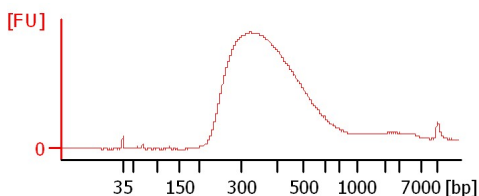

plate2-1 H12 Sg1533

plate3-1 E1 R168



Assay Class: High Sensitivity DNA Assay
Data Path: C:\... bioanalyzer\2100 expert\Data\2014-08-05\2014-08-05_003.xad

Created: 8/5/2014 3:09:11 PM
Modified: 8/5/2014 4:08:05 PM

Electrophoresis File Run Summary (Chip Summary)

Sample Name	Sample Comment	Rest. Digest	Status	Observation	Result Label	Result Color
plate2-1 G12 W182B		<input type="checkbox"/>	✓			
plate2-1 H01 CI28A Goodman-Buckler		<input type="checkbox"/>	✓			
plate2-1 H02 Ci7		<input type="checkbox"/>	✓			
plate2-1 H03 CMV3		<input type="checkbox"/>	✓			
plate2-1 H07 CML52		<input type="checkbox"/>	✓			
plate2-1 H08 Va22		<input type="checkbox"/>	✓			
plate2-1 H09 E2558W		<input type="checkbox"/>	✓			
plate2-1 H10 Mo44		<input type="checkbox"/>	✓			
plate2-1 H11 A554		<input type="checkbox"/>	✓			
plate2-1 H12 Sg1533		<input type="checkbox"/>	✓			
plate3-1 E1 R168		<input type="checkbox"/>	✓			
Ladder		<input type="checkbox"/>	✓			

Chip Lot #

Reagent Kit Lot #

Chip Comments :

Assay Class: High Sensitivity DNA Assay
Data Path: C:\... bioanalyzer\2100 expert\Data\2014-08-05\2014-08-05_003.xad

Created: 8/5/2014 3:09:11 PM
Modified: 8/5/2014 4:08:05 PM

Electrophoresis Assay Details

General Analysis Settings

Number of Available Sample and Ladder Wells (Max.) : 12
Minimum Visible Range [s] : 32
Maximum Visible Range [s] : 138
Start Analysis Time Range [s] : 33
End Analysis Time Range [s] : 137.5
Ladder Concentration [pg/μl] : 1950
Uses Standard Area for Ladder Fragments
Lower Marker Concentration [pg/μl] : 125
Upper Marker Concentration [pg/μl] : 75
Used Upper Marker for Quantitation
Standard Curve Fit is Point to Point
Show Data Aligned to Lower and Upper Marker

Integrator Settings

Integration Start Time [s] : 33.05
Integration End Time [s] : 137
Slope Threshold : 0.8
Height Threshold [FU] : 5
Area Threshold : 0.1
Width Threshold [s] : 0.6
Baseline Plateau [s] : 0.5

Filter Settings

Filter Width [s] : 0.5
Polynomial Order : 4

Ladder

Ladder Peak	Size	Area
1	35	160
2	50	210
3	100	208
4	150	221
5	200	242
6	300	270
7	400	305
8	500	306
9	600	336
10	700	321
11	1000	366
12	2000	413
13	3000	411
14	7000	400
15	10380	214

Assay Class: High Sensitivity DNA Assay
 Data Path: C:\... bioanalyzer\2100 expert\Data\2014-08-05\2014-08-05_003.xad

Created: 8/5/2014 3:09:11 PM
 Modified: 8/5/2014 4:08:05 PM

Electropherogram Summary

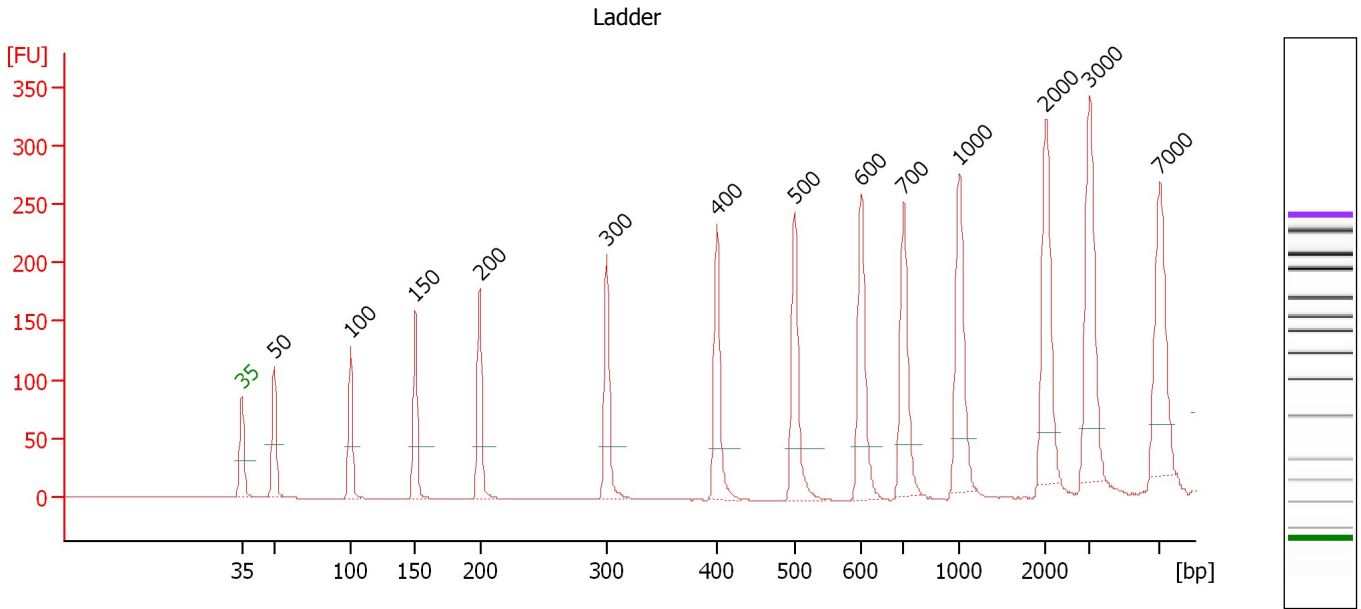

Overall Results for Ladder

Noise: 0.2

Peak table for Ladder

Peak	Size [bp]	Conc. [pg/μl]	Molarity [pmol/l]	Observations
1	35	125.00	5,411.3	Lower Marker
2	50	150.00	4,545.5	Ladder Peak
3	100	150.00	2,272.7	Ladder Peak
4	150	150.00	1,515.2	Ladder Peak
5	200	150.00	1,136.4	Ladder Peak
6	300	150.00	757.6	Ladder Peak
7	400	150.00	568.2	Ladder Peak
8	500	150.00	454.5	Ladder Peak
9	600	150.00	378.8	Ladder Peak
10	700	150.00	324.7	Ladder Peak
11	1,000	150.00	227.3	Ladder Peak
12	2,000	150.00	113.6	Ladder Peak
13	3,000	150.00	75.8	Ladder Peak
14	7,000	150.00	32.5	Ladder Peak
15	10,380	75.00	10.9	Upper Marker

Assay Class: High Sensitivity DNA Assay
 Data Path: C:\... bioanalyzer\2100 expert\Data\2014-08-05\2014-08-05_003.xad

Created: 8/5/2014 3:09:11 PM
 Modified: 8/5/2014 4:08:05 PM

Electropherogram Summary Continued ...

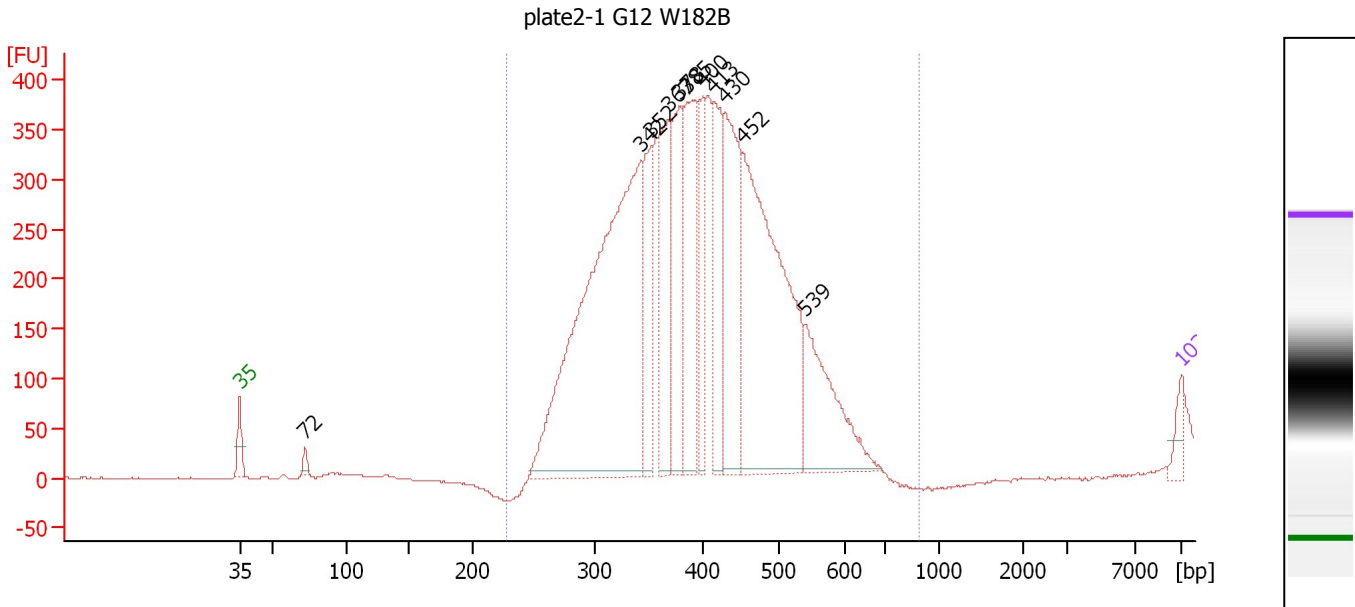

Overall Results for sample 1 : plate2-1 G12 W182B

Number of peaks found: 11 Corr. Area 1: 6,648.4
 Noise: 0.3

Peak table for sample 1 : plate2-1 G12 W182B

Peak	Size [bp]	Conc. [pg/μl]	Molarity [pmol/l]	Observations
1	35	125.00	5,411.3	Lower Marker
2	72	53.58	1,121.1	
3	342	4,154.22	18,398.8	
4	352	704.17	3,035.2	
5	367	839.85	3,463.8	
6	378	855.47	3,431.1	
7	385	1,013.63	3,987.0	
8	400	476.19	1,803.4	
9	413	707.88	2,594.2	
10	430	1,116.92	3,939.3	
11	452	2,578.06	8,640.7	
12	539	826.52	2,322.6	
13	10,380	75.00	10.9	Upper Marker

Region table for sample 1 : plate2-1 G12 W182B

From [bp]	To [bp]	Average Size [bp]	Molarity [pmol/l]	Conc. [pg/μl]	Co Corr. lor Area	% of Total	Size distribution in CV [%]
228	887	397	49,210.1	12,284.88	6,648.4	100	18.5

Assay Class: High Sensitivity DNA Assay
 Data Path: C:\... bioanalyzer\2100 expert\Data\2014-08-05\2014-08-05_003.xad

Created: 8/5/2014 3:09:11 PM
 Modified: 8/5/2014 4:08:05 PM

Electropherogram Summary Continued ...

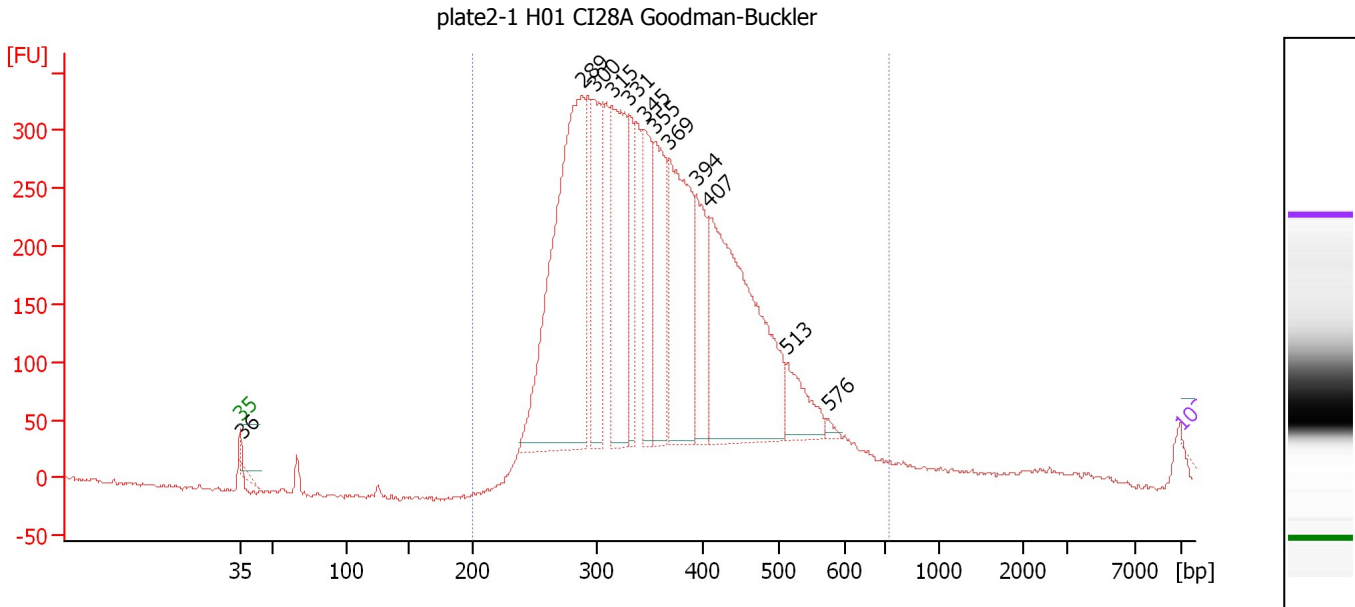

Overall Results for sample 2 : plate2-1 H01 CI28A Goodman-Buckler

Number of peaks found: 12 Corr. Area 1: 6,819.1
 Noise: 1.9

Peak table for sample 2 : plate2-1 H01 CI28A Goodman-Buckler

Peak	Size [bp]	Conc. [pg/μl]	Molarity [pmol/l]	Observations
1	35	125.00	5,411.3	Lower Marker
2	36	4,439.14	188,102.4	
3	289	298,197.84	1,563,652.9	
4	300	93,291.26	471,598.5	
5	315	128,830.49	619,574.9	
6	331	46,315.09	212,063.1	
7	345	71,830.80	315,200.0	
8	355	78,739.75	336,343.2	
9	369	129,535.37	532,485.7	
10	394	55,770.56	214,543.5	
11	407	208,668.44	777,274.2	
12	513	30,760.98	90,927.3	
13	576	2,913.77	7,667.4	
14	10,380	75.00	10.9	Upper Marker

Region table for sample 2 : plate2-1 H01 CI28A Goodman-Buckler

From [bp]	To [bp]	Average Size [bp]	Molarity [pmol/l]	Conc. [pg/μl]	Co Corr. lor Area	% of Total	Size distribution in CV [%]
200	725	363	6,375,438.0	1,435,618.00	6,819.1	100	22.1

Assay Class: High Sensitivity DNA Assay
 Data Path: C:\... bioanalyzer\2100 expert\Data\2014-08-05\2014-08-05_003.xad

Created: 8/5/2014 3:09:11 PM
 Modified: 8/5/2014 4:08:05 PM

Electropherogram Summary Continued ...

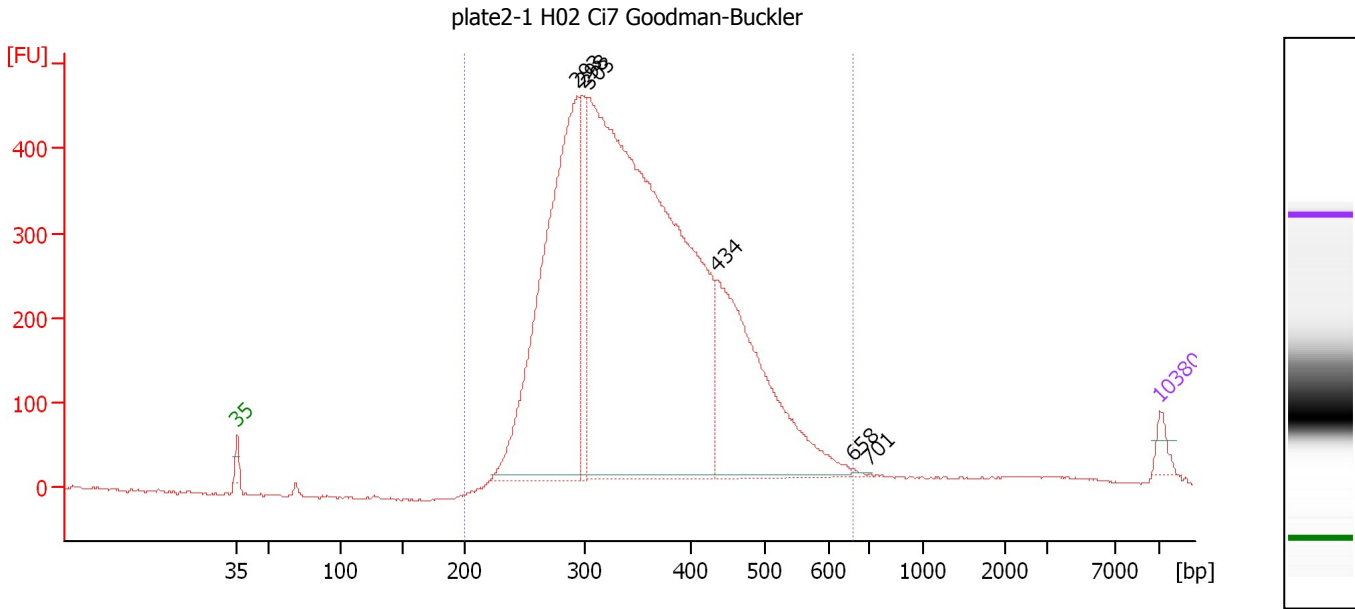

Overall Results for sample 3 : plate2-1 H02 Ci7 Goodman-Buckler

Number of peaks found: 6 Corr. Area 1: 8,980.9
 Noise: 1.0

Peak table for sample 3 : plate2-1 H02 Ci7 Goodman-Buckler

Peak	Size [bp]	Conc. [pg/μl]	Molarity [pmol/l]	Observations
1	35	125.00	5,411.3	Lower Marker
2	293	4,174.70	21,572.1	
3	298	680.75	3,460.6	
4	303	9,380.54	46,857.0	
5	434	2,281.90	7,974.2	
6	658	13.83	31.8	
7	701	3.69	8.0	
8	10,380	75.00	10.9	Upper Marker

Region table for sample 3 : plate2-1 H02 Ci7 Goodman-Buckler

From [bp]	To [bp]	Average Size [bp]	Molarity [pmol/l]	Conc. [pg/μl]	Co Corr. lor Area	% of Total	Size distribution in CV [%]
200	658	359	71,771.4	15,964.93	8,980.9	99	22.0

Assay Class: High Sensitivity DNA Assay
 Data Path: C:\... bioanalyzer\2100 expert\Data\2014-08-05\2014-08-05_003.xad

Created: 8/5/2014 3:09:11 PM
 Modified: 8/5/2014 4:08:05 PM

Electropherogram Summary Continued ...

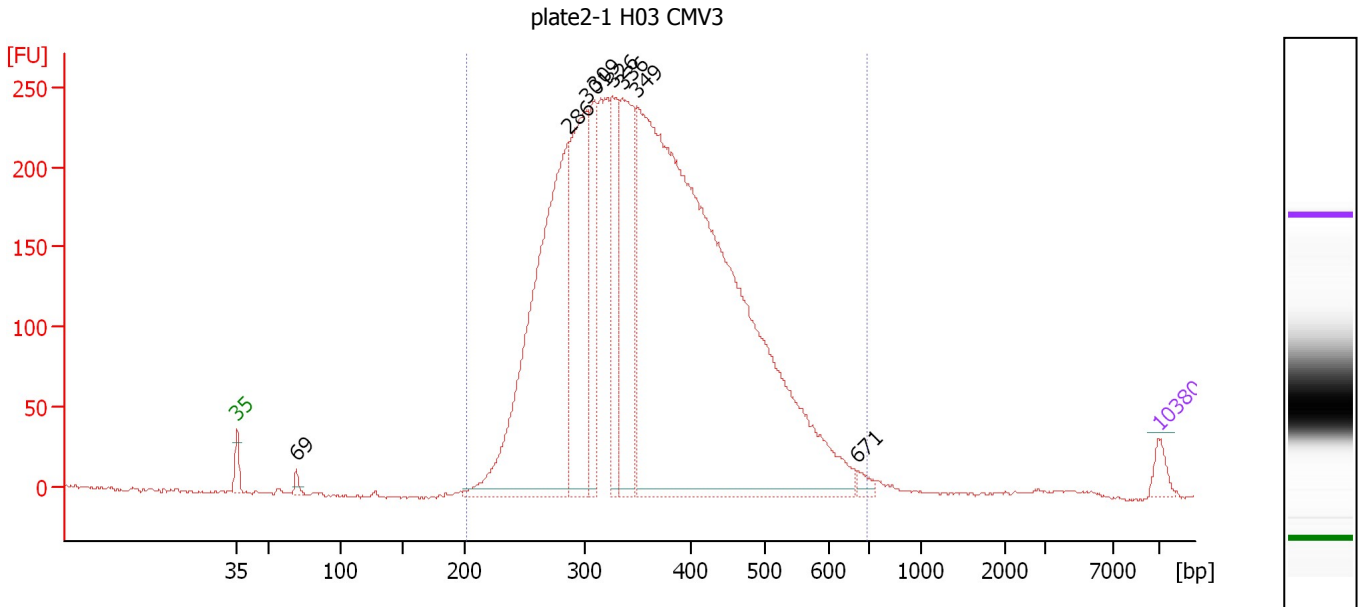

Overall Results for sample 4 : plate2-1 H03 CMV3

Number of peaks found: 8 Corr. Area 1: 5,646.2
 Noise: 1.0

Peak table for sample 4 : plate2-1 H03 CMV3

Peak	Size [bp]	Conc. [pg/μl]	Molarity [pmol/l]	Observations
1	35	125.00	5,411.3	Lower Marker
2	69	56.75	1,239.9	
3	286	3,855.91	20,392.3	
4	301	1,716.32	8,634.3	
5	309	808.76	3,968.5	
6	326	886.09	4,118.4	
7	336	1,427.25	6,443.5	
8	349	9,550.51	41,429.7	
9	671	61.70	139.4	
10	10,380	75.00	10.9	Upper Marker

Region table for sample 4 : plate2-1 H03 CMV3

From [bp]	To [bp]	Average Size [bp]	Molarity [pmol/l]	Conc. [pg/μl]	Co Corr. lor Area	% of Total	Size distribution in CV [%]
203	696	367	80,658.2	18,201.23	5,646.2	99	23.4

Assay Class: High Sensitivity DNA Assay
 Data Path: C:\... bioanalyzer\2100 expert\Data\2014-08-05\2014-08-05_003.xad

Created: 8/5/2014 3:09:11 PM
 Modified: 8/5/2014 4:08:05 PM

Electropherogram Summary Continued ...

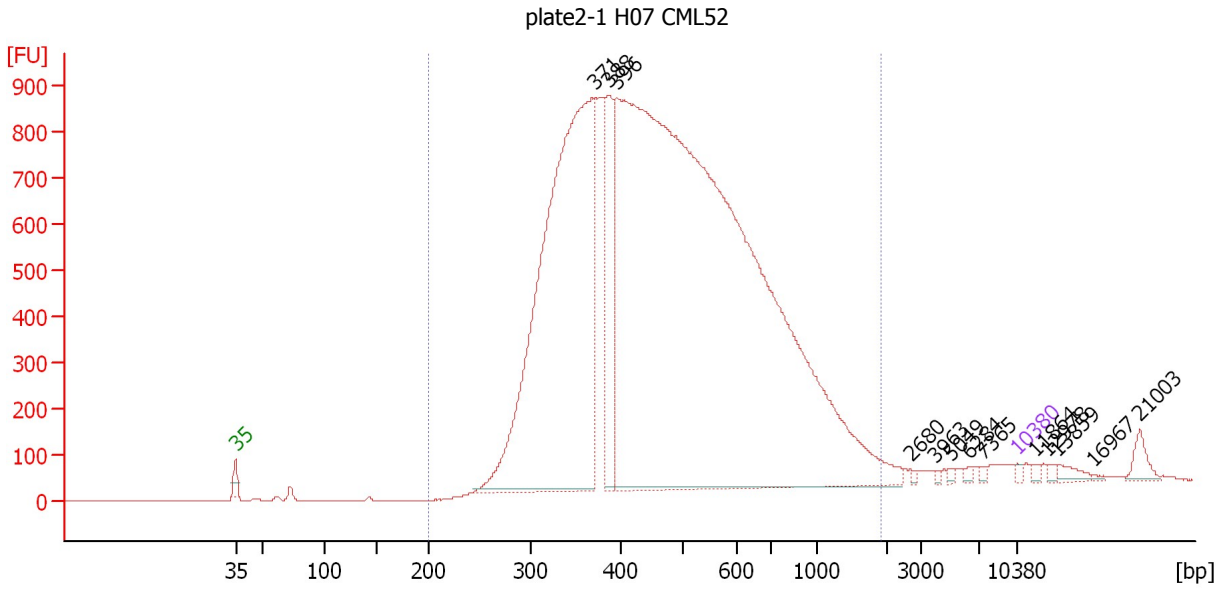

Overall Results for sample 5 : plate2-1 H07 CML52

Number of peaks found: 13 Corr. Area 1: 21,434.7
 Noise: 0.7

Peak table for sample 5 : plate2-1 H07 CML52

Peak	Size [bp]	Conc. [pg/μl]	Molarity [pmol/l]	Observations
1	35	125.00	5,411.3	Lower Marker
2	371	25,402.38	103,701.6	
3	388	4,158.40	16,244.8	
4	396	62,947.85	240,721.0	
5	2,680	57.10	32.3	
6	3,963	54.66	20.9	
7	5,049	69.19	20.8	
8	6,284	94.00	22.7	
9	7,365	74.49	15.3	
10	10,380	75.00	10.9	Upper Marker
11	11,864	0.00	0.0	
12	12,978	0.00	0.0	
13	13,859	0.00	0.0	
14	16,967	0.00	0.0	
15	21,003	0.00	0.0	

Region table for sample 5 : plate2-1 H07 CML52

From [bp]	To [bp]	Average Size [bp]	Molarity [pmol/l]	Conc. [pg/μl]	Co Corr. lor Area	% of Total	Size distribution in CV [%]
200	1,928	515	312,912.6	90,159.10	21,434.7	97	45.3

Assay Class: High Sensitivity DNA Assay
 Data Path: C:\... bioanalyzer\2100 expert\Data\2014-08-05\2014-08-05_003.xad

Created: 8/5/2014 3:09:11 PM
 Modified: 8/5/2014 4:08:05 PM

Electropherogram Summary Continued ...

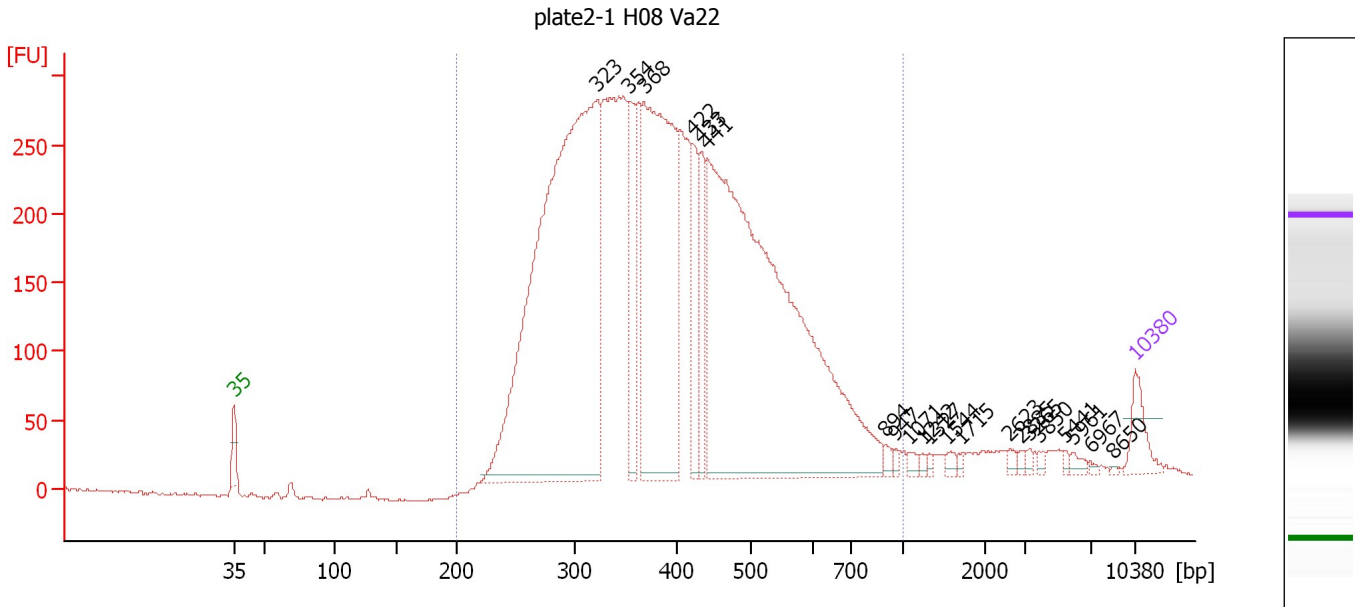

Overall Results for sample 6 : plate2-1 H08 Va22

Number of peaks found: 21 Corr. Area 1: 7,488.2
 Noise: 0.9

Peak table for sample 6 : plate2-1 H08 Va22

Peak	Size [bp]	Conc. [pg/μl]	Molarity [pmol/l]	Observations
1	35	125.00	5,411.3	Lower Marker
2	323	3,062.90	14,385.1	
3	354	321.04	1,375.4	
4	368	1,377.57	5,677.3	
5	422	233.22	838.1	
6	433	209.67	733.0	
7	441	2,815.55	9,663.2	
8	894	20.01	33.9	
9	947	12.24	19.6	
10	1,071	16.58	23.5	
11	1,242	10.97	13.4	
12	1,327	9.28	10.6	
13	1,544	16.45	16.1	
14	1,715	8.80	7.8	
15	2,623	14.08	8.1	
16	2,885	10.74	5.6	
17	3,265	8.90	4.1	
18	3,850	9.61	3.8	
19	5,441	8.77	2.4	
20	5,961	16.26	4.1	
21	6,967	4.56	1.0	
22	8,650	2.81	0.5	
23	10,380	75.00	10.9	Upper Marker

Assay Class: High Sensitivity DNA Assay
Data Path: C:\... bioanalyzer\2100 expert\Data\2014-08-05\2014-08-05_003.xad

Created: 8/5/2014 3:09:11 PM
Modified: 8/5/2014 4:08:05 PM

Electropherogram Summary Continued ...

... Region table for sample 6 : plate2-1 H08 Va22

From [bp]	To [bp]	Average Size [bp]	Molarity [pmol/l]	Conc. [pg/μl]	Co Corr. lor Area	% of Total	Size distribution in CV [%]
200	1,000	407	40,714.4	9,853.48	7,488.2	97	29.3

Assay Class: High Sensitivity DNA Assay
 Data Path: C:\... bioanalyzer\2100 expert\Data\2014-08-05\2014-08-05_003.xad

Created: 8/5/2014 3:09:11 PM
 Modified: 8/5/2014 4:08:05 PM

Electropherogram Summary Continued ...

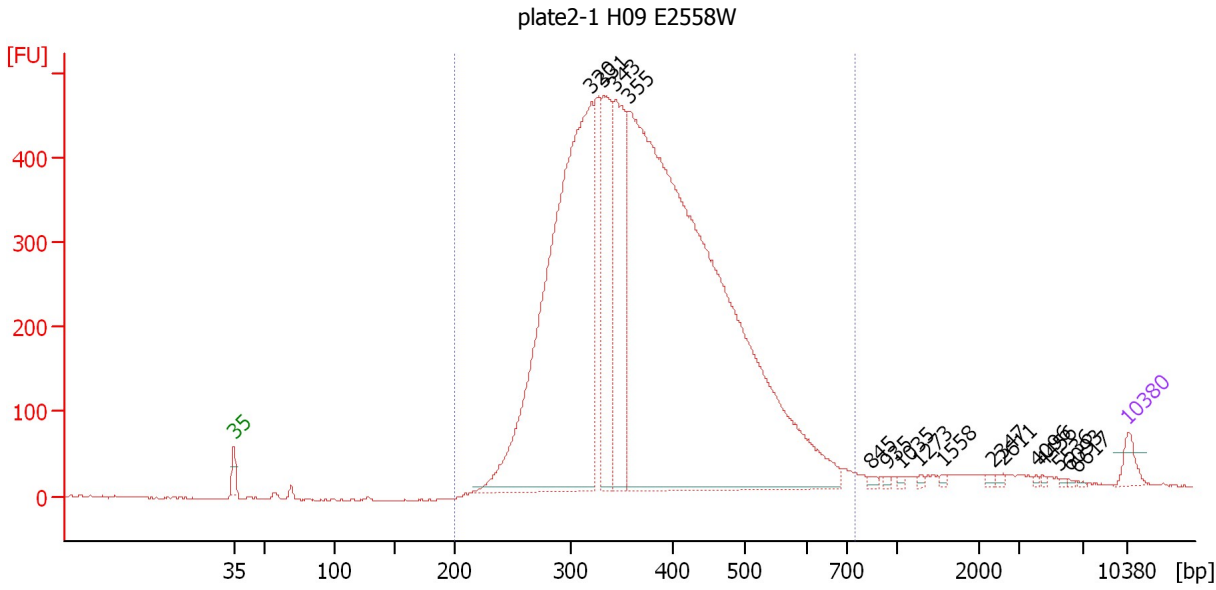

Overall Results for sample 7 : plate2-1 H09 E2558W

Number of peaks found: 16 Corr. Area 1: 9,510.3
 Noise: 0.7

Peak table for sample 7 : plate2-1 H09 E2558W

Peak	Size [bp]	Conc. [pg/μl]	Molarity [pmol/l]	Observations
1	35	125.00	5,411.3	Lower Marker
2	320	5,113.56	24,226.0	
3	331	1,123.65	5,138.9	
4	343	1,220.84	5,396.3	
5	355	9,263.27	39,501.5	
6	845	19.00	34.1	
7	935	11.13	18.0	
8	1,035	13.31	19.5	
9	1,273	12.92	15.4	
10	1,558	12.84	12.5	
11	2,347	13.51	8.7	
12	2,611	14.51	8.4	
13	4,096	8.51	3.1	
14	4,456	8.98	3.1	
15	5,536	6.49	1.8	
16	6,093	5.91	1.5	
17	6,617	5.21	1.2	
18	10,380	75.00	10.9	Upper Marker

Region table for sample 7 : plate2-1 H09 E2558W

From [bp]	To [bp]	Average Size [bp]	Molarity [pmol/l]	Conc. [pg/μl]	Co Corr. lor Area	% of Total	Size distribution in CV [%]
200	748	380	71,591.5	16,845.91	9,510.3	97	22.6

Assay Class: High Sensitivity DNA Assay
 Data Path: C:\... bioanalyzer\2100 expert\Data\2014-08-05\2014-08-05_003.xad

Created: 8/5/2014 3:09:11 PM
 Modified: 8/5/2014 4:08:05 PM

Electropherogram Summary Continued ...

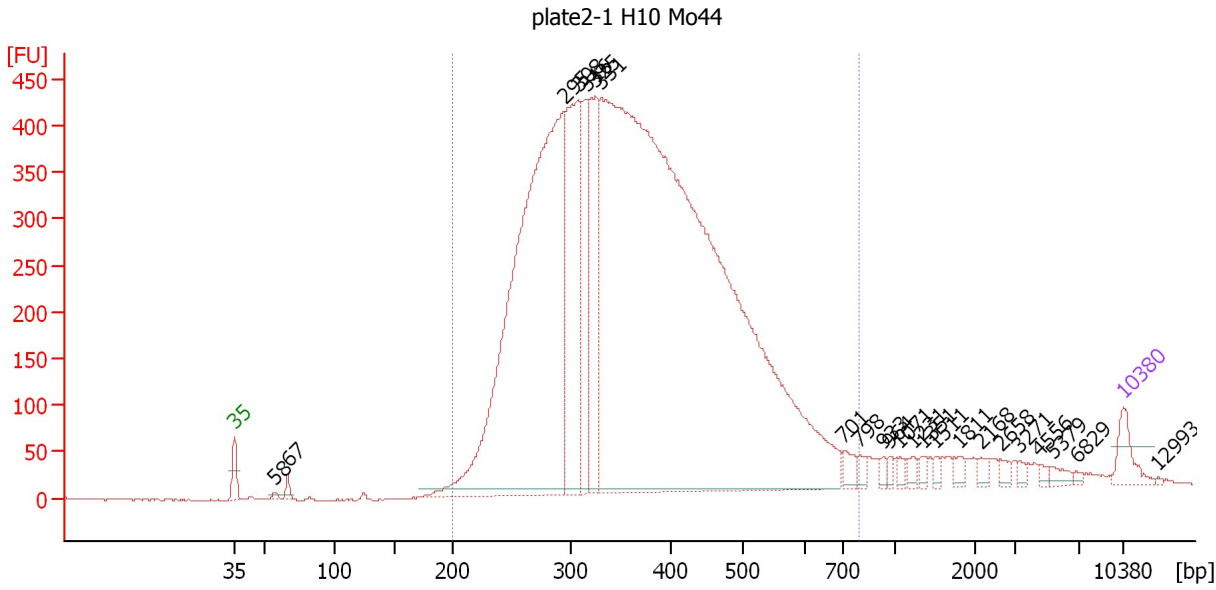

Overall Results for sample 8 : plate2-1 H10 Mo44

Number of peaks found: 23 Corr. Area 1: 10,605.4
 Noise: 0.7

Peak table for sample 8 : plate2-1 H10 Mo44

Peak	Size [bp]	Conc. [pg/μl]	Molarity [pmol/l]	Observations
1	35	125.00	5,411.3	Lower Marker
2	58	12.61	332.0	
3	67	33.04	750.7	
4	295	3,410.61	17,525.8	
5	308	933.40	4,595.6	
6	316	462.85	2,218.3	
7	325	577.05	2,694.0	
8	331	7,698.60	35,257.1	
9	701	50.05	108.2	
10	798	28.80	54.7	
11	933	18.17	29.5	
12	964	17.87	28.1	
13	1,071	22.21	31.4	
14	1,231	25.35	31.2	
15	1,351	22.62	25.4	
16	1,511	15.70	15.7	
17	1,811	24.74	20.7	
18	2,168	21.65	15.1	
19	2,658	23.11	13.2	
20	3,271	13.48	6.2	
21	4,556	12.95	4.3	
22	5,379	25.06	7.1	
23	6,829	8.34	1.9	
24	10,380	75.00	10.9	Upper Marker
25	12,993	0.00	0.0	

Assay Class: High Sensitivity DNA Assay
Data Path: C:\... bioanalyzer\2100 expert\Data\2014-08-05\2014-08-05_003.xad

Created: 8/5/2014 3:09:11 PM
Modified: 8/5/2014 4:08:05 PM

Electropherogram Summary Continued ...

... Region table for sample 8 : plate2-1 H10 Mo44

From [bp]	To [bp]	Average Size [bp]	Molarity [pmol/l]	Conc. [pg/μl]	Co Corr. lor Area	% of Total	Size distribution in CV [%]
200	791	372	54,086.8	12,150.86	10,605.3	95	26.4

Assay Class: High Sensitivity DNA Assay
 Data Path: C:\... bioanalyzer\2100 expert\Data\2014-08-05\2014-08-05_003.xad

Created: 8/5/2014 3:09:11 PM
 Modified: 8/5/2014 4:08:05 PM

Electropherogram Summary Continued ...

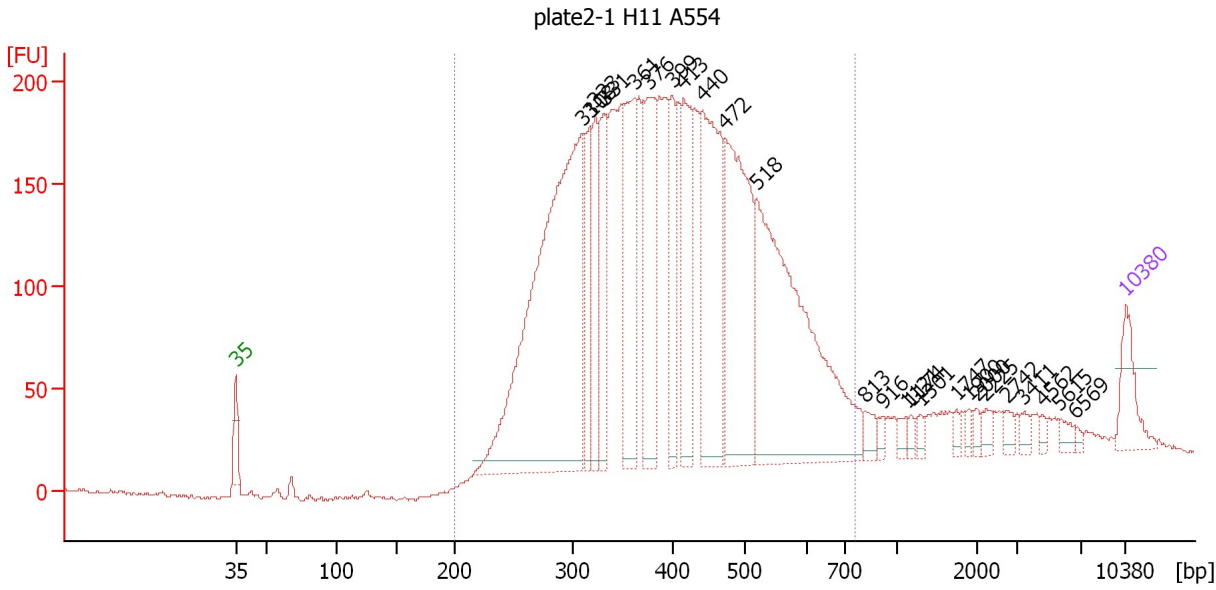

Overall Results for sample 9 : plate2-1 H11 A554

Number of peaks found: 25 Corr. Area 1: 4,933.5
 Noise: 0.9

Peak table for sample 9 : plate2-1 H11 A554

Peak	Size [bp]	Conc. [pg/μl]	Molarity [pmol/l]	Observations
1	35	125.00	5,411.3	Lower Marker
2	310	1,505.25	7,358.1	
3	318	188.54	897.3	
4	323	205.54	964.0	
5	331	233.46	1,067.2	
6	361	339.90	1,425.2	
7	376	357.76	1,441.5	
8	399	182.31	693.0	
9	413	278.45	1,021.9	
10	440	502.02	1,727.2	
11	472	571.62	1,836.4	
12	518	939.27	2,746.8	
13	813	31.92	59.5	
14	916	14.73	24.4	
15	1,121	19.14	25.9	
16	1,174	13.54	17.5	
17	1,301	14.17	16.5	
18	1,747	12.18	10.6	
19	1,900	12.99	10.4	
20	2,000	13.56	10.3	
21	2,225	19.44	13.2	
22	2,742	17.29	9.6	
23	3,411	16.25	7.2	
24	4,562	9.27	3.1	
25	5,615	16.55	4.5	
26	6,569	7.44	1.7	

Assay Class: High Sensitivity DNA Assay
Data Path: C:\... bioanalyzer\2100 expert\Data\2014-08-05\2014-08-05_003.xad

Created: 8/5/2014 3:09:11 PM
Modified: 8/5/2014 4:08:05 PM

Electropherogram Summary Continued ...**... Peak table for sample 9 : plate2-1 H11 A554**

Peak	Size [bp]	Conc. [pg/ μ l]	Molarity [pmol/l]	Observations
27	 10,380	75.00	10.9	Upper Marker

Region table for sample 9 : plate2-1 H11 A554

From [bp]	To [bp]	Average Size [bp]	Molarity [pmol/l]	Conc. [pg/ μ l]	Co Corr. lor Area	% of Total	Size distribution in CV [%]
200	753	407	26,967.3	6,610.23	 4,933.5	92	25.6

Assay Class: High Sensitivity DNA Assay
 Data Path: C:\... bioanalyzer\2100 expert\Data\2014-08-05\2014-08-05_003.xad

Created: 8/5/2014 3:09:11 PM
 Modified: 8/5/2014 4:08:05 PM

Electropherogram Summary Continued ...

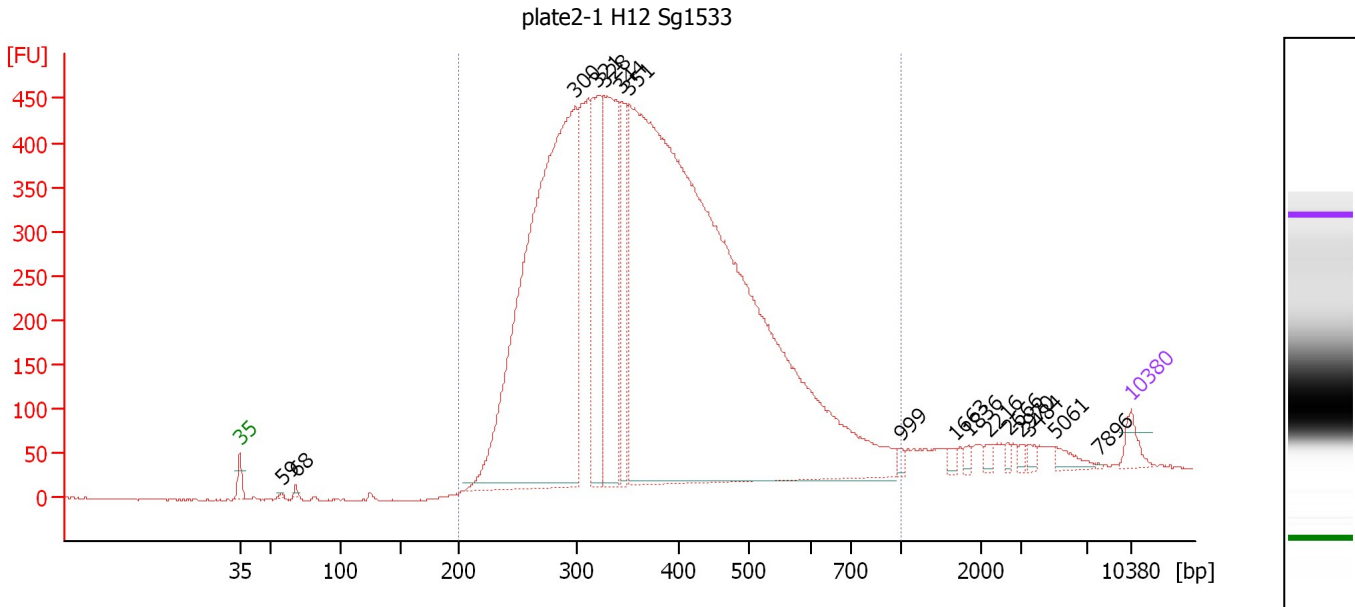

Overall Results for sample 10 : plate2-1 H12 Sg1533

Number of peaks found: 16 Corr. Area 1: 11,017.1
 Noise: 0.9

Peak table for sample 10 : plate2-1 H12 Sg1533

Peak	Size [bp]	Conc. [pg/μl]	Molarity [pmol/l]	Observations
1	35	125.00	5,411.3	Lower Marker
2	59	10.45	270.2	
3	68	21.90	484.5	
4	300	5,343.98	27,021.6	
5	321	1,028.78	4,854.8	
6	328	1,372.41	6,341.9	
7	344	565.48	2,489.8	
8	351	10,193.56	43,945.2	
9	999	25.83	39.2	
10	1,663	27.87	25.4	
11	1,836	25.15	20.8	
12	2,216	30.32	20.7	
13	2,666	20.64	11.7	
14	2,970	19.33	9.9	
15	3,484	27.22	11.8	
16	5,061	59.13	17.7	
17	7,896	3.85	0.7	
18	10,380	75.00	10.9	Upper Marker

Region table for sample 10 : plate2-1 H12 Sg1533

From [bp]	To [bp]	Average Size [bp]	Molarity [pmol/l]	Conc. [pg/μl]	Co Corr. lor Area	% of Total	Size distribution in CV [%]
200	1,000	386	80,976.9	18,610.66	11,017.1	96	29.9

Assay Class: High Sensitivity DNA Assay
 Data Path: C:\... bioanalyzer\2100 expert\Data\2014-08-05\2014-08-05_003.xad

Created: 8/5/2014 3:09:11 PM
 Modified: 8/5/2014 4:08:05 PM

Electropherogram Summary Continued ...

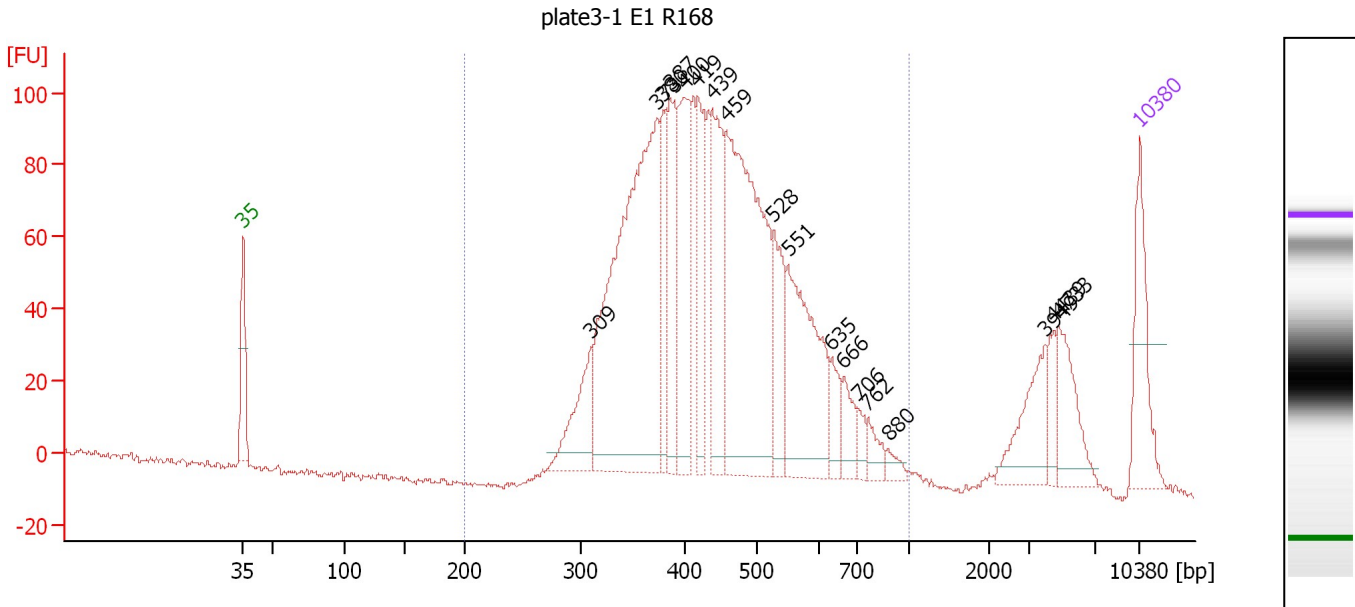

Overall Results for sample 11 : plate3-1 E1 R168

Number of peaks found: 18 Corr. Area 1: 2,069.1
 Noise: 0.9

Peak table for sample 11 : plate3-1 E1 R168

Peak	Size [bp]	Conc. [pg/μl]	Molarity [pmol/l]	Observations
1	35	125.00	5,411.3	Lower Marker
2	309	102.93	504.0	
3	373	607.20	2,463.7	
4	380	87.56	349.4	
5	387	129.02	505.2	
6	400	166.55	630.9	
7	419	116.58	421.4	
8	439	153.39	529.3	
9	459	451.02	1,488.9	
10	528	90.00	258.3	
11	551	208.21	572.3	
12	635	35.93	85.8	
13	666	34.38	78.2	
14	706	16.03	34.4	
15	762	21.30	42.3	
16	880	11.36	19.5	
17	3,949	68.50	26.3	
18	4,439	24.49	8.4	
19	4,733	64.71	20.7	
20	10,380	75.00	10.9	Upper Marker

Region table for sample 11 : plate3-1 E1 R168

From [bp]	To [bp]	Average Size [bp]	Molarity [pmol/l]	Conc. [pg/μl]	Co Corr. lor Area	% of Total	Size distribution in CV [%]
200	1,000	452	8,690.8	2,418.46	2,069.1	91	24.3

Assay Class: High Sensitivity DNA Assay
Data Path: C:\... bioanalyzer\2100 expert\Data\2014-08-05\2014-08-05_003.xad

Created: 8/5/2014 3:09:11 PM
Modified: 8/5/2014 4:08:05 PM

Gel Image

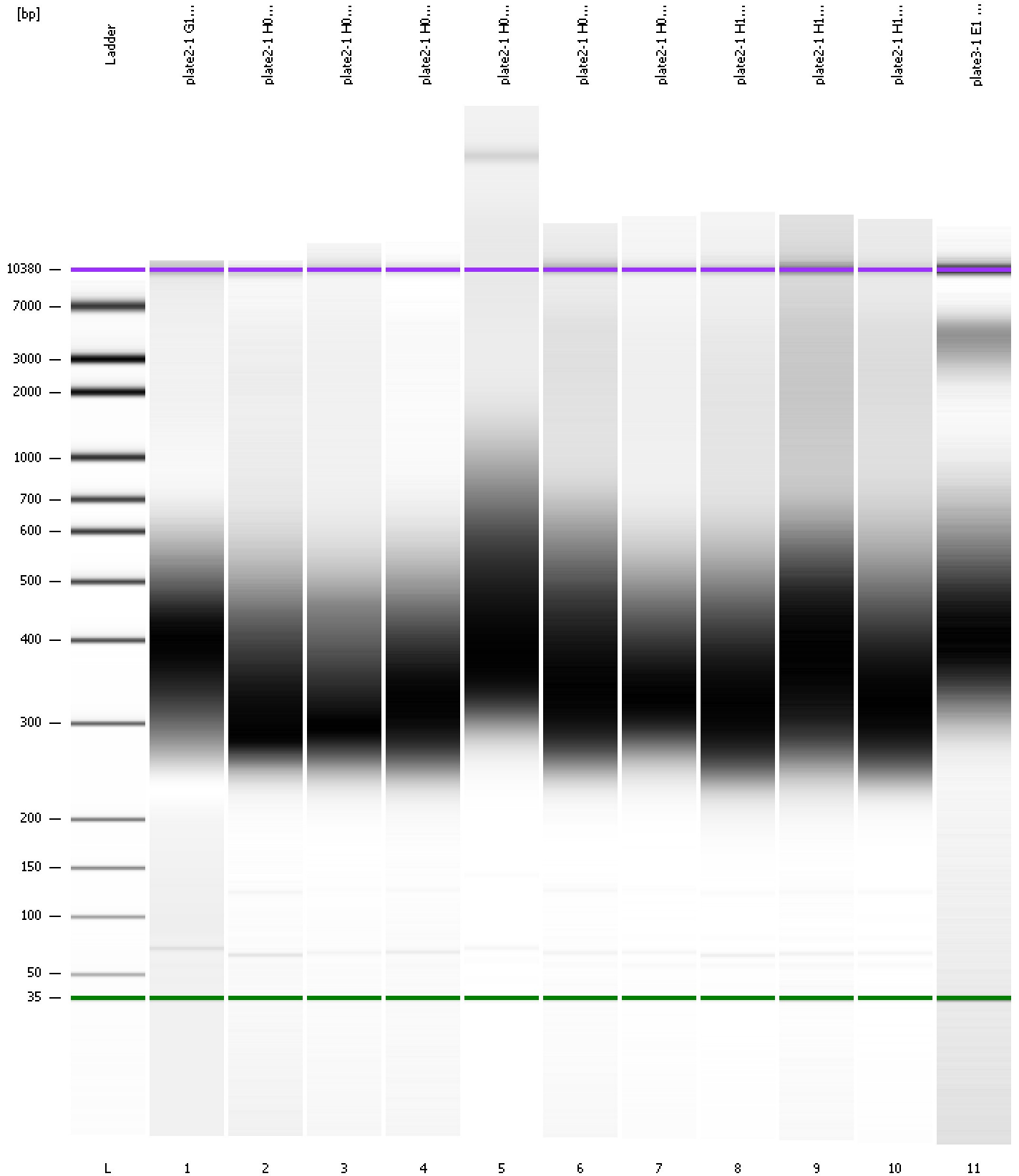

Assay Class: High Sensitivity DNA Assay
 Data Path: C:\... bioanalyzer\2100 expert\Data\2014-08-05\2014-08-05_003.xad

Created: 8/5/2014 3:09:11 PM
 Modified: 8/5/2014 4:08:05 PM

Run Logbook

Description	Number	Source	Category	Sub Category	Time	Time Zone	User	Host
Run ended on port 1 (Number of wells acquired: 12)		Instrument	Run		8/5/2014 3:50:28 PM	(GMT --07:00) Pacific Standard Time	UC Davis	D8XSMGH1
Run started on port 1 (File: C:\Program Files\Agilent\2100 bioanalyzer\2100 expert\Data\2014-08-05\2014-08-05_003.xad)		Instrument	Run		8/5/2014 3:09:17 PM	(GMT --07:00) Pacific Standard Time	UC Davis	D8XSMGH1
Product Number : G2938B		Instrument	Run		8/5/2014 3:09:17 PM	(GMT --07:00) Pacific Standard Time	UC Davis	D8XSMGH1
Name :		Instrument	Run		8/5/2014 3:09:17 PM	(GMT --07:00) Pacific Standard Time	UC Davis	D8XSMGH1
Vendor : Agilent Technologies		Instrument	Run		8/5/2014 3:09:17 PM	(GMT --07:00) Pacific Standard Time	UC Davis	D8XSMGH1
Serial# : DE13701086		Instrument	Run		8/5/2014 3:09:17 PM	(GMT --07:00) Pacific Standard Time	UC Davis	D8XSMGH1
Firmware : C.01.069		Instrument	Run		8/5/2014 3:09:17 PM	(GMT --07:00) Pacific Standard Time	UC Davis	D8XSMGH1
Cartridge : Electrode		Instrument	Run		8/5/2014 3:09:17 PM	(GMT --07:00) Pacific Standard Time	UC Davis	D8XSMGH1