

Assay Class: Eukaryote Total RNA Nano
Data Path: C:\... bioanalyzer\2100 expert\Data\2014-08-14\2014-08-14_003.xad

Created: 8/14/2014 11:12:52 AM
Modified: 8/14/2014 11:29:04 AM

Electrophoresis File Run Summary

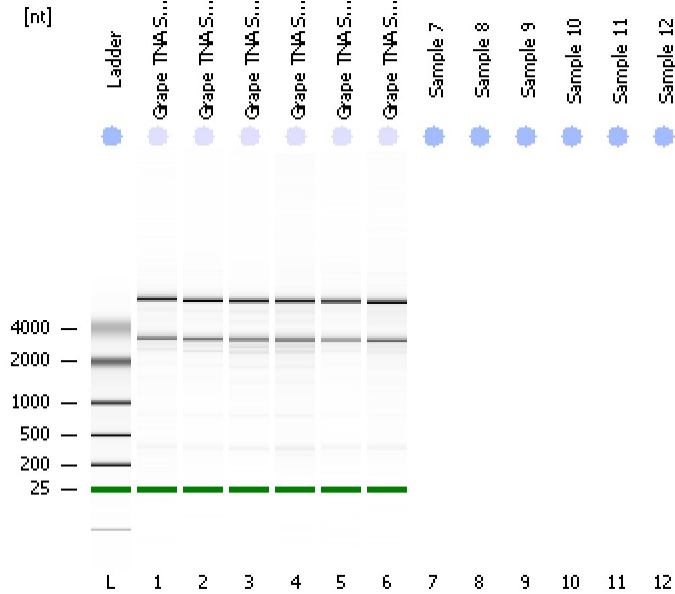

Instrument Information:

Instrument Name: DE13701086 Firmware: C.01.069
Serial#: DE13701086 Type: G2938B

Assay Information:

Assay Origin Path: C:\Program Files\Agilent\2100 bioanalyzer\2100 expert\assays\RNA\Eukaryote Total RNA Nano Series II.xsy
Assay Class: Eukaryote Total RNA Nano
Version: 2.6
Assay Comments: Total RNA Analysis ng sensitivity (Eukaryote)
© Copyright 2003 - 2009 Agilent Technologies, Inc.

Chip Information:

Chip Lot #:
Reagent Kit Lot #:
Chip Comments:

Grape TNA Sample #37
1:10 dil
RIN: 9.30

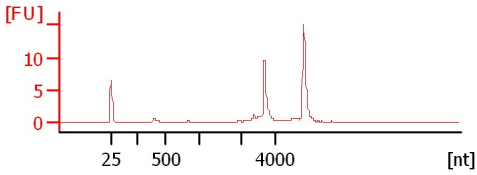

Grape TNA Sample #39
1:10 dil
RIN: 9

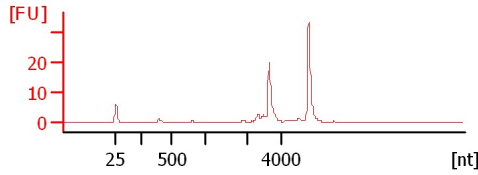

Grape TNA Sample #45
1:10 dil
RIN: 8.40

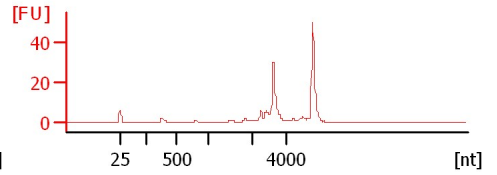

Grape TNA Sample #46
1:10 dil
RIN: 8.30

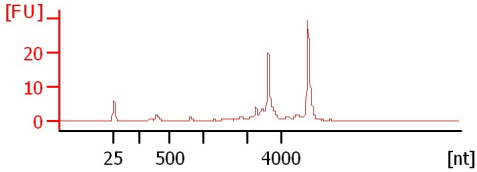

Grape TNA Sample #47
1:10 dil
RIN: 9.50

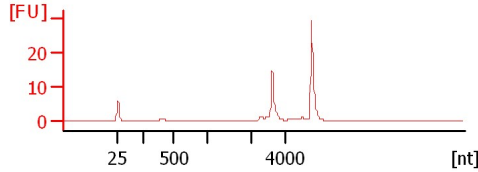

Grape TNA Sample #48
1:10 dil
RIN: 9

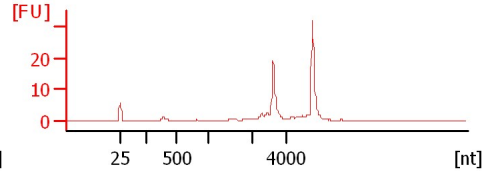

Assay Class: Eukaryote Total RNA Nano
 Data Path: C:\... bioanalyzer\2100 expert\Data\2014-08-14\2014-08-14_003.xad

Created: 8/14/2014 11:12:52 AM
 Modified: 8/14/2014 11:29:04 AM

Electrophoresis File Run Summary (Chip Summary)

Sample Name	Sample Comment	Status	Result Label	Result Color
Grape TNA Sample #37	1:10 dil	✓	RIN: 9.30	
Grape TNA Sample #39	1:10 dil	✓	RIN:9	
Grape TNA Sample #45	1:10 dil	✓	RIN: 8.40	
Grape TNA Sample #46	1:10 dil	✓	RIN: 8.30	
Grape TNA Sample #47	1:10 dil	✓	RIN: 9.50	
Grape TNA Sample #48	1:10 dil	✓	RIN:9	
Sample 7				
Sample 8				
Sample 9				
Sample 10				
Sample 11				
Sample 12				
Ladder		✓	All Other Samples	

Chip Lot #

Reagent Kit Lot #

Chip Comments :

Assay Class: Eukaryote Total RNA Nano
Data Path: C:\... bioanalyzer\2100 expert\Data\2014-08-14\2014-08-14_003.xad

Created: 8/14/2014 11:12:52 AM
Modified: 8/14/2014 11:29:04 AM

Electrophoresis Assay Details

General Analysis Settings

Number of Available Sample and Ladder Wells (Max.) : 13
Minimum Visible Range [s] : 17
Maximum Visible Range [s] : 70
Start Analysis Time Range [s] : 19
End Analysis Time Range [s] : 69
Ladder Concentration [ng/μl] : 150
Lower Marker Concentration [ng/μl] : 0
Upper Marker Concentration [ng/μl] : 0
Used Lower Marker for Quantitation
Standard Curve Fit is Logarithmic
Show Data Aligned to Lower Marker

Integrator Settings

Integration Start Time [s] : 19
Integration End Time [s] : 69
Slope Threshold : 0.6
Height Threshold [FU] : 0.5
Area Threshold : 0.2
Width Threshold [s] : 0.5
Baseline Plateau [s] : 6

Filter Settings

Filter Width [s] : 0.5
Polynomial Order : 4

Ladder

Ladder Peak	Size
1	25
2	200
3	500
4	1000
5	2000
6	4000

Assay Class: Eukaryote Total RNA Nano
Data Path: C:\... bioanalyzer\2100 expert\Data\2014-08-14\2014-08-14_003.xad

Created: 8/14/2014 11:12:52 AM
Modified: 8/14/2014 11:29:04 AM

Electropherogram Summary

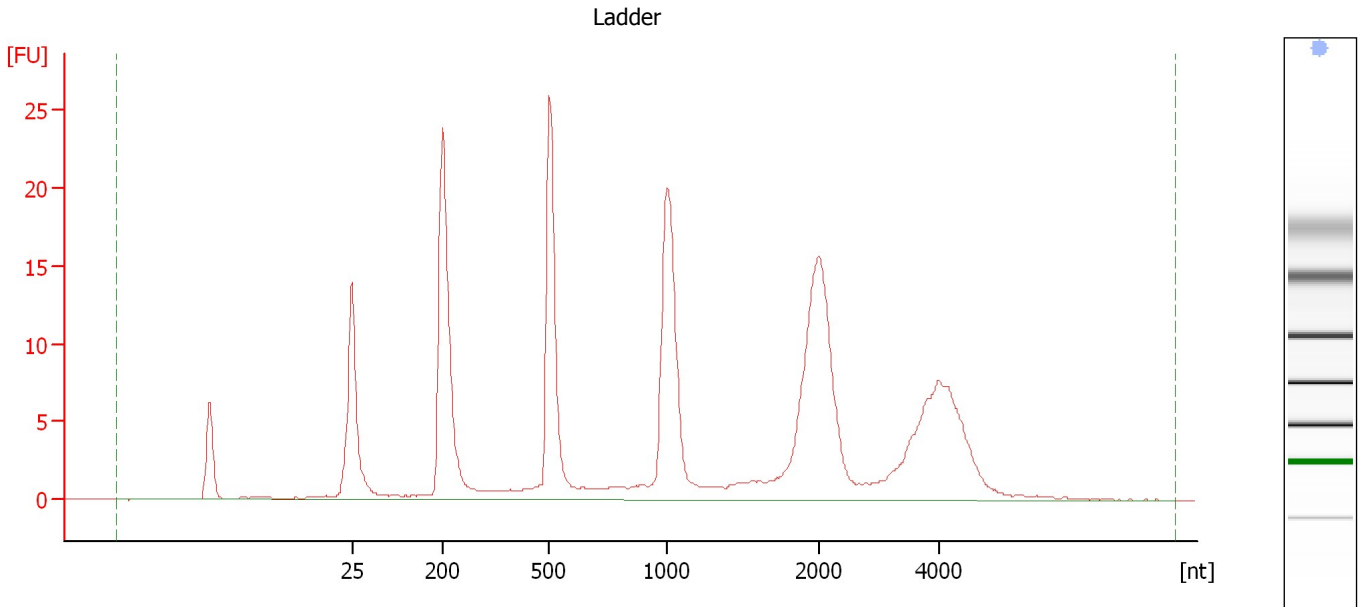

Overall Results for Ladder

RNA Area:	225.6	Result Flagging Color:	
RNA Concentration:	150 ng/μl	Result Flagging Label:	All Other Samples

Assay Class: Eukaryote Total RNA Nano
 Data Path: C:\... bioanalyzer\2100 expert\Data\2014-08-14\2014-08-14_003.xad

Created: 8/14/2014 11:12:52 AM
 Modified: 8/14/2014 11:29:04 AM

Electropherogram Summary Continued ...

Grape TNA Sample #37 [1:10 dil]

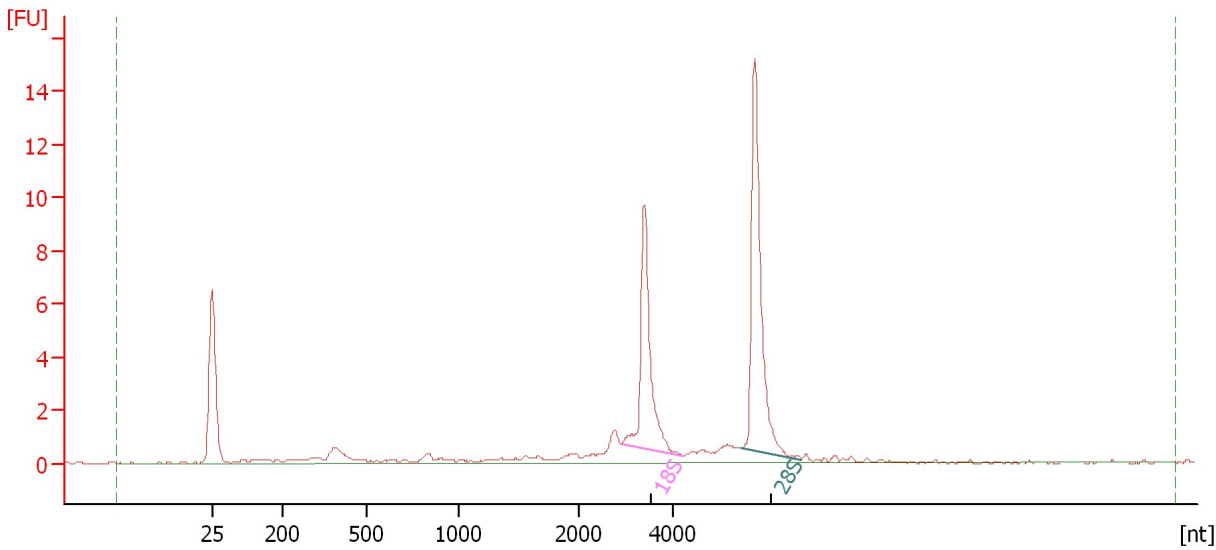

Overall Results for sample 1 : Grape TNA Sample #37

RNA Area:	42.3	RNA Integrity Number (RIN):	9.3 (B.02.08)
RNA Concentration:	28 ng/μl	Result Flagging Color:	
rRNA Ratio [28s / 18s]:	1.4	Result Flagging Label:	RIN: 9.30

Fragment table for sample 1 : Grape TNA Sample #37

Name	Start Size [nt]	End Size [nt]	Area	% of total Area
18S	2,898	4,205	10.1	24.0
28S	5,422	6,707	14.4	34.0

Assay Class: Eukaryote Total RNA Nano
Data Path: C:\... bioanalyzer\2100 expert\Data\2014-08-14\2014-08-14_003.xad

Created: 8/14/2014 11:12:52 AM
Modified: 8/14/2014 11:29:04 AM

Electropherogram Summary Continued ...

Grape TNA Sample #39 [1:10 dil]

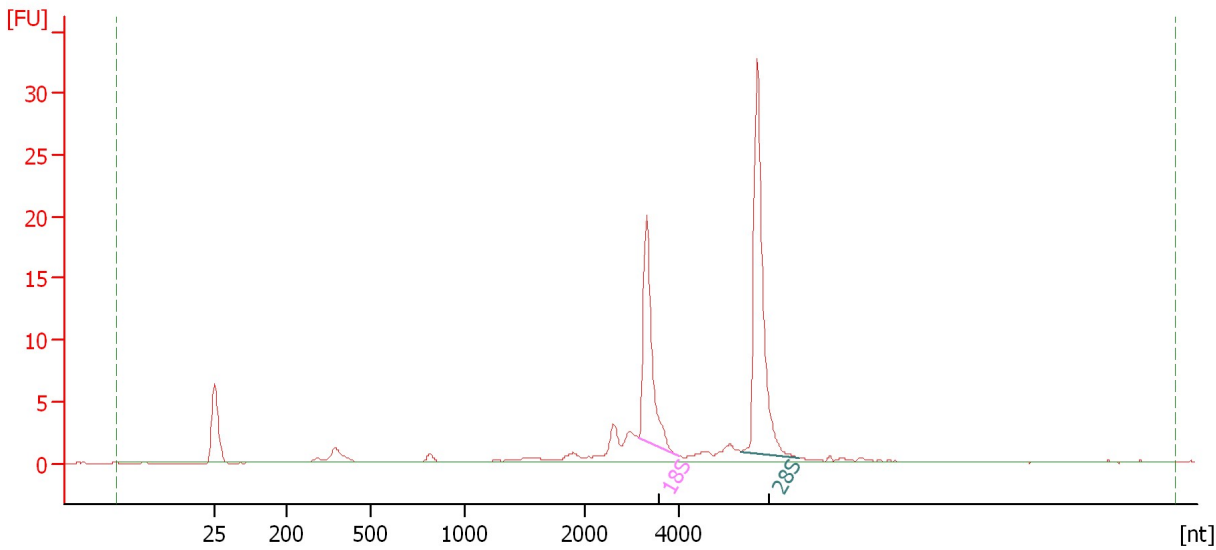

Overall Results for sample 2 : Grape TNA Sample #39

RNA Area: 82.1 RNA Integrity Number (RIN): 9 (B.02.08)
RNA Concentration: 55 ng/μl Result Flagging Color:
rRNA Ratio [28s / 18s]: 1.6 Result Flagging Label: RIN:9

Fragment table for sample 2 : Grape TNA Sample #39

Name	Start Size [nt]	End Size [nt]	Area	% of total Area
18S	3,135	3,986	18.4	22.4
28S	5,285	6,495	30.1	36.7

Assay Class: Eukaryote Total RNA Nano
 Data Path: C:\... bioanalyzer\2100 expert\Data\2014-08-14\2014-08-14_003.xad

Created: 8/14/2014 11:12:52 AM
 Modified: 8/14/2014 11:29:04 AM

Electropherogram Summary Continued ...

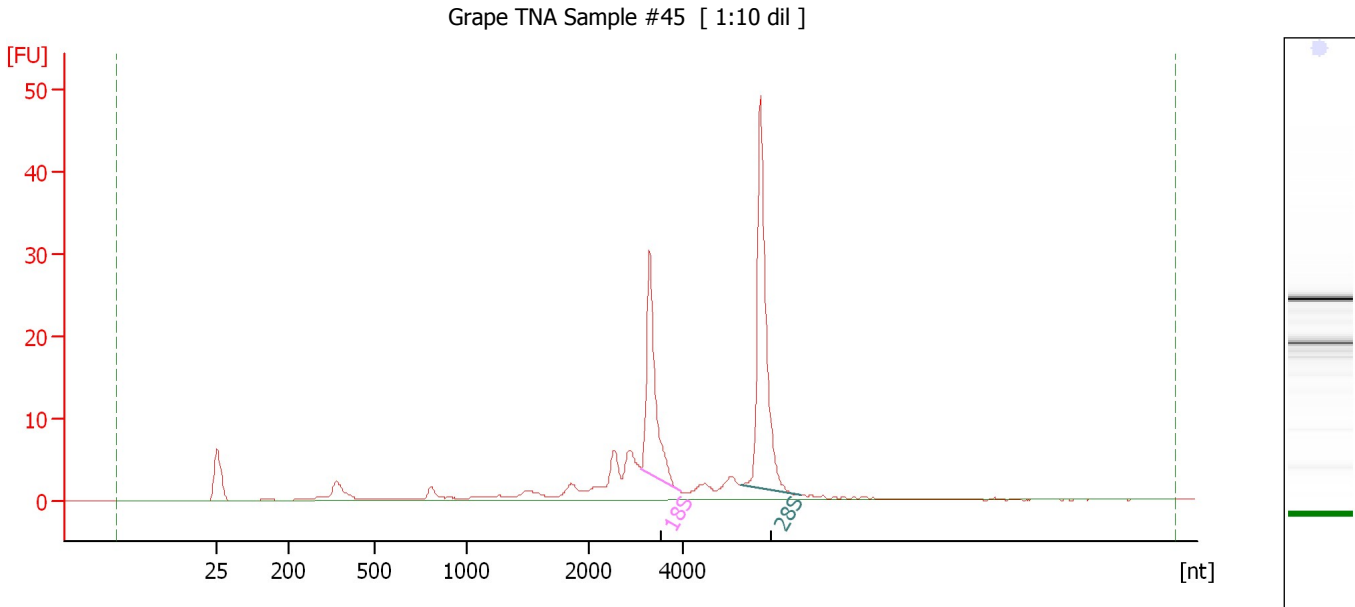

Overall Results for sample 3 : Grape TNA Sample #45

RNA Area:	143.3	RNA Integrity Number (RIN):	8.4 (B.02.08)
RNA Concentration:	95 ng/μl	Result Flagging Color:	
rRNA Ratio [28s / 18s]:	1.6	Result Flagging Label:	RIN: 8.40

Fragment table for sample 3 : Grape TNA Sample #45

Name	Start Size [nt]	End Size [nt]	Area	% of total Area
18S	3,121	3,924	28.4	19.8
28S	5,195	6,467	45.9	32.0

Assay Class: Eukaryote Total RNA Nano
Data Path: C:\... bioanalyzer\2100 expert\Data\2014-08-14\2014-08-14_003.xad

Created: 8/14/2014 11:12:52 AM
Modified: 8/14/2014 11:29:04 AM

Electropherogram Summary Continued ...

Grape TNA Sample #46 [1:10 dil]

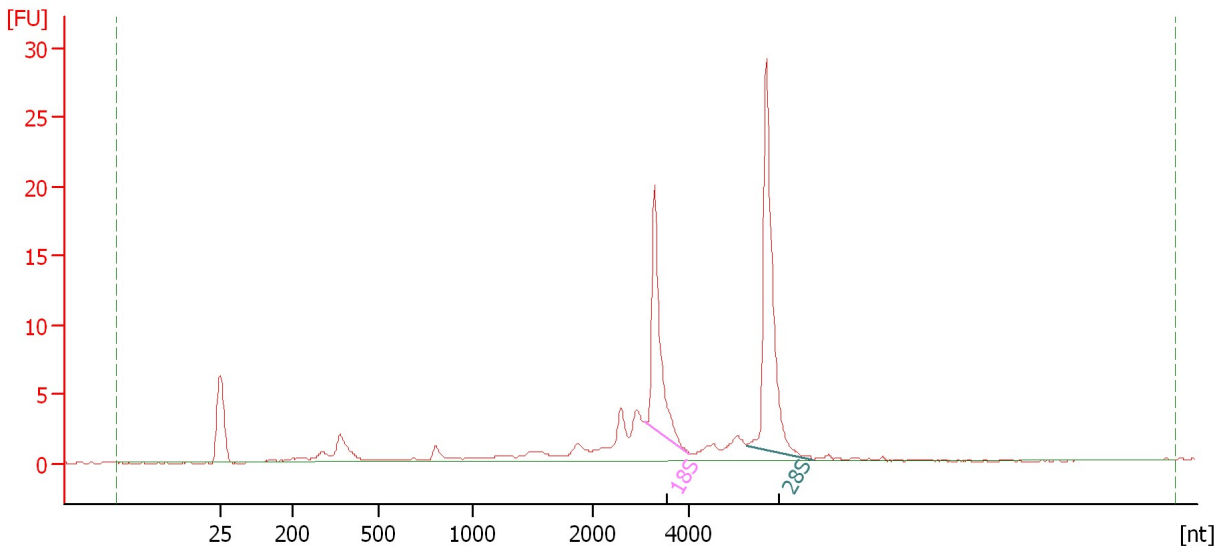

Overall Results for sample 4 : Grape TNA Sample #46

RNA Area:	93.2	RNA Integrity Number (RIN):	8.3 (B.02.08)
RNA Concentration:	62 ng/μl	Result Flagging Color:	
rRNA Ratio [28s / 18s]:	1.6	Result Flagging Label:	RIN: 8.30

Fragment table for sample 4 : Grape TNA Sample #46

Name	Start Size [nt]	End Size [nt]	Area	% of total Area
18S	3,066	3,997	17.3	18.6
28S	5,172	6,547	27.2	29.2

Assay Class: Eukaryote Total RNA Nano
Data Path: C:\... bioanalyzer\2100 expert\Data\2014-08-14\2014-08-14_003.xad

Created: 8/14/2014 11:12:52 AM
Modified: 8/14/2014 11:29:04 AM

Electropherogram Summary Continued ...

Grape TNA Sample #47 [1:10 dil]

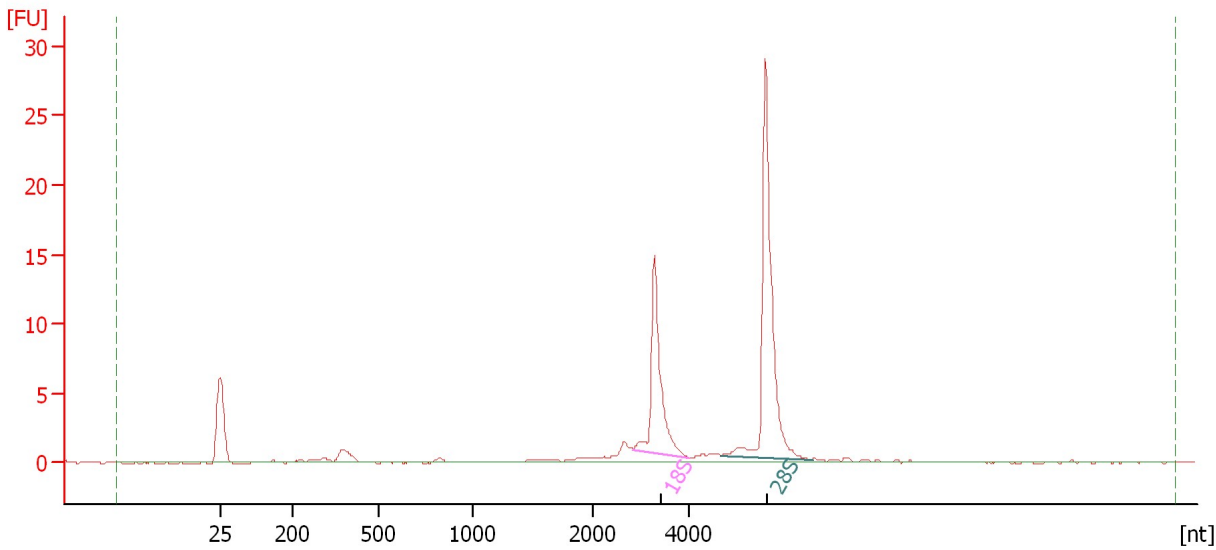

Overall Results for sample 5 : Grape TNA Sample #47

RNA Area:	63.1	RNA Integrity Number (RIN):	9.5 (B.02.08)
RNA Concentration:	42 ng/μl	Result Flagging Color:	
rRNA Ratio [28s / 18s]:	1.8	Result Flagging Label:	RIN: 9.50

Fragment table for sample 5 : Grape TNA Sample #47

Name	Start Size [nt]	End Size [nt]	Area	% of total Area
18S	2,822	3,975	15.5	24.6
28S	4,662	6,547	28.2	44.8

Assay Class: Eukaryote Total RNA Nano
Data Path: C:\... bioanalyzer\2100 expert\Data\2014-08-14\2014-08-14_003.xad

Created: 8/14/2014 11:12:52 AM
Modified: 8/14/2014 11:29:04 AM

Electropherogram Summary Continued ...

Grape TNA Sample #48 [1:10 dil]

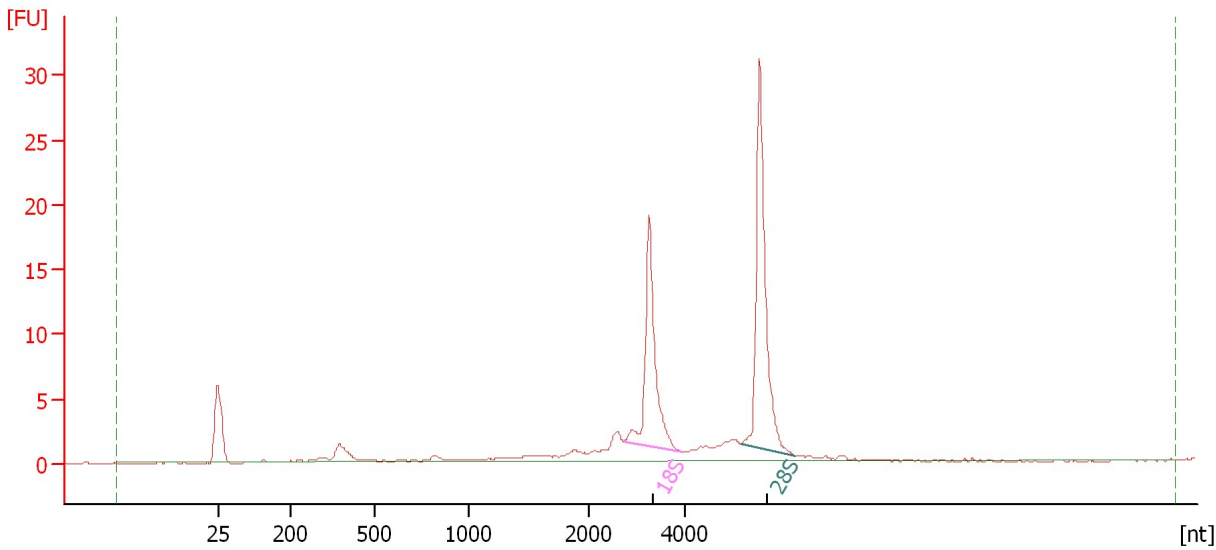

Overall Results for sample 6 : Grape TNA Sample #48

RNA Area: 86.5 RNA Integrity Number (RIN): 9 (B.02.08)
RNA Concentration: 58 ng/μl Result Flagging Color:
rRNA Ratio [28s / 18s]: 1.4 Result Flagging Label: RIN:9

Fragment table for sample 6 : Grape TNA Sample #48

Name	Start Size [nt]	End Size [nt]	Area	% of total Area
18S	2,724	3,926	20.9	24.2
28S	5,150	6,286	29.5	34.1

Assay Class: Eukaryote Total RNA Nano
Data Path: C:\... bioanalyzer\2100 expert\Data\2014-08-14\2014-08-14_003.xad

Created: 8/14/2014 11:12:52 AM
Modified: 8/14/2014 11:29:04 AM

Gel Image

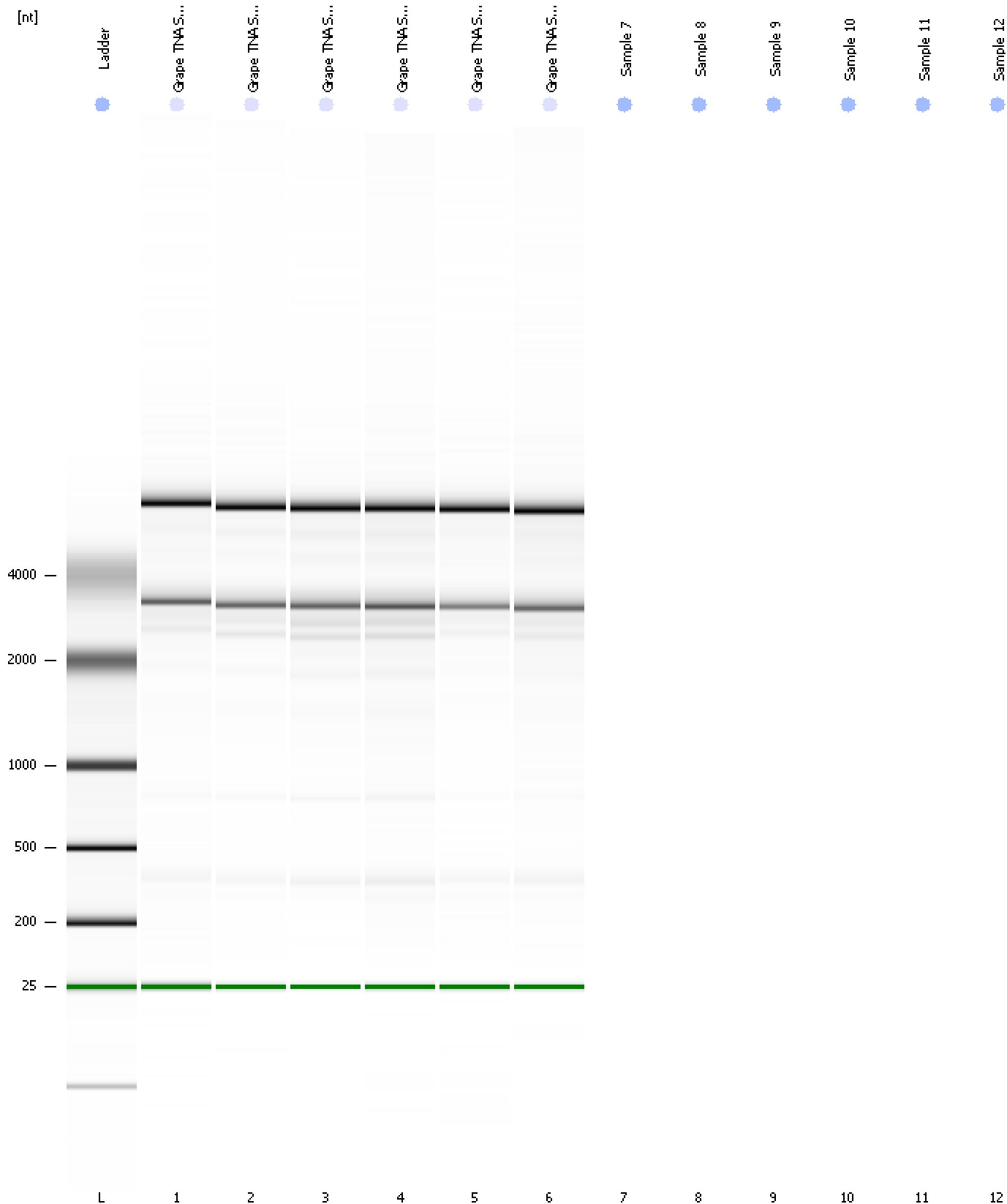

Assay Class: Eukaryote Total RNA Nano
Data Path: C:\... bioanalyzer\2100 expert\Data\2014-08-14\2014-08-14_003.xad

Created: 8/14/2014 11:12:52 AM
Modified: 8/14/2014 11:29:04 AM

Invalid Samples

Sample 7 has not been run, no results available.

Sample 8 has not been run, no results available.

Sample 9 has not been run, no results available.

Sample 10 has not been run, no results available.

Sample 11 has not been run, no results available.

Sample 12 has not been run, no results available.

Assay Class: Eukaryote Total RNA Nano
 Data Path: C:\... bioanalyzer\2100 expert\Data\2014-08-14\2014-08-14_003.xad

Created: 8/14/2014 11:12:52 AM
 Modified: 8/14/2014 11:29:04 AM

Run Logbook

Description	Number	Source	Category	Sub Category	Time	Time Zone	User	Host
Run ended on port 1 (Number of wells acquired: 7)		Instrument	Run		8/14/2014 11:28:26 AM	(GMT --07:00) Pacific Standard Time	UC Davis	D8XSMGH1
Run started on port 1 (File: C:\Program Files\Agilent\2100 bioanalyzer\2100 expert\Data\2014-08-14\2014-08-14_003.xad)		Instrument	Run		8/14/2014 11:12:57 AM	(GMT --07:00) Pacific Standard Time	UC Davis	D8XSMGH1
Product Number : G2938B		Instrument	Run		8/14/2014 11:12:57 AM	(GMT --07:00) Pacific Standard Time	UC Davis	D8XSMGH1
Name :		Instrument	Run		8/14/2014 11:12:57 AM	(GMT --07:00) Pacific Standard Time	UC Davis	D8XSMGH1
Vendor : Agilent Technologies		Instrument	Run		8/14/2014 11:12:57 AM	(GMT --07:00) Pacific Standard Time	UC Davis	D8XSMGH1
Serial# : DE13701086		Instrument	Run		8/14/2014 11:12:57 AM	(GMT --07:00) Pacific Standard Time	UC Davis	D8XSMGH1
Firmware : C.01.069		Instrument	Run		8/14/2014 11:12:57 AM	(GMT --07:00) Pacific Standard Time	UC Davis	D8XSMGH1
Cartridge : Electrode		Instrument	Run		8/14/2014 11:12:57 AM	(GMT --07:00) Pacific Standard Time	UC Davis	D8XSMGH1