

Assay Class: High Sensitivity DNA Assay
Data Path: C:\...expert\data\2014-08-15\2014-08-15_005_Maria_Lorena_Keri.xad

Created: 8/15/2014 4:32:27 PM
Modified: 8/15/2014 6:08:48 PM

Electrophoresis File Run Summary

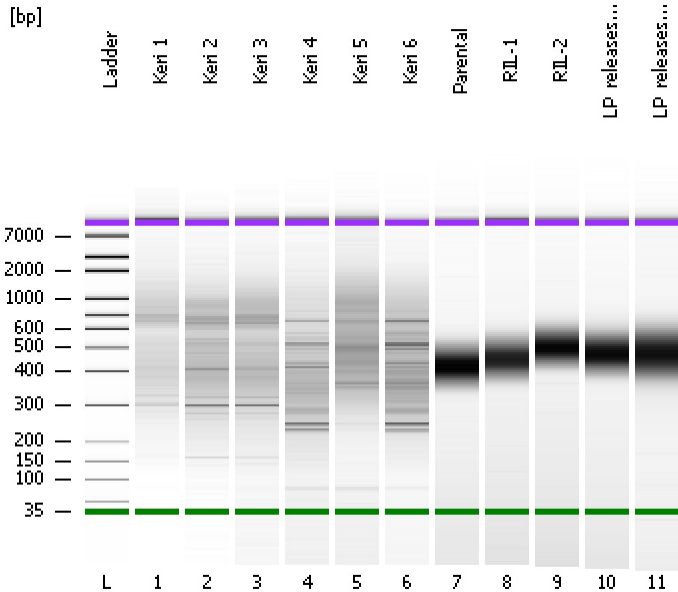

Instrument Information:

Instrument Name: DE13701086 Firmware: C.01.069
Serial#: DE13701086 Type: G2938B

Assay Information:

Assay Origin Path: C:\Program Files\Agilent\2100 bioanalyzer\2100 expert\assays\dsDNA\High Sensitivity DNA.xsy
Assay Class: High Sensitivity DNA Assay
Version: 1.03
Assay Comments: Copyright © 2003-2010 Agilent Technologies

Chip Information:

Chip Lot #:
Reagent Kit Lot #:
Chip Comments:

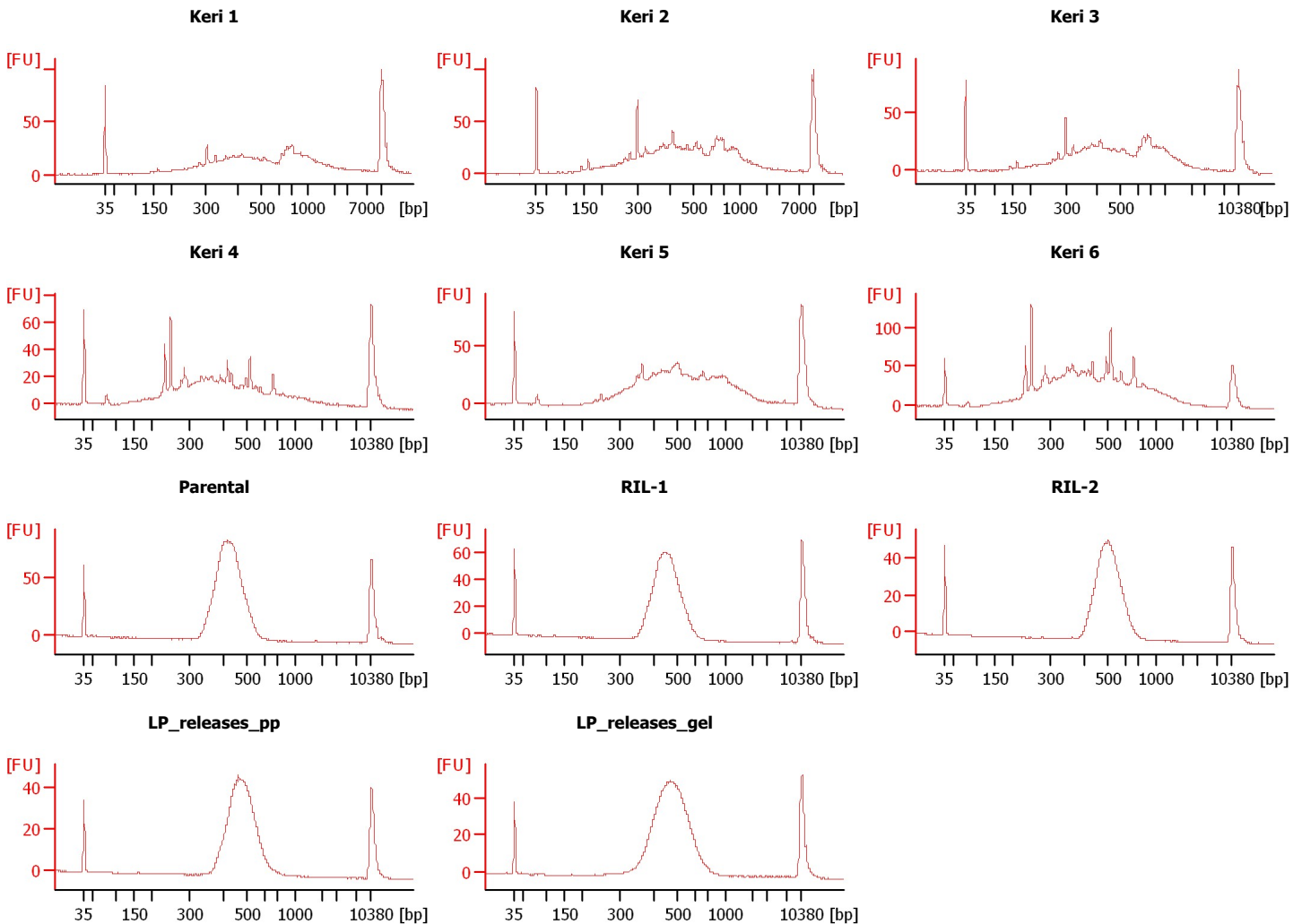

Assay Class: High Sensitivity DNA Assay
Data Path: C:\...expert\data\2014-08-15\2014-08-15_005_Maria_Lorena_Keri.xad

Created: 8/15/2014 4:32:27 PM
Modified: 8/15/2014 6:08:48 PM

Electrophoresis File Run Summary (Chip Summary)

Sample Name	Sample Comment	Rest. Digest	Status	Observation	Result Label	Result Color
Keri 1		<input type="checkbox"/>	✓			
Keri 2		<input type="checkbox"/>	✓			
Keri 3		<input type="checkbox"/>	✓			
Keri 4		<input type="checkbox"/>	✓			
Keri 5		<input type="checkbox"/>	✓			
Keri 6		<input type="checkbox"/>	✓			
Parental		<input type="checkbox"/>	✓			
RIL-1		<input type="checkbox"/>	✓			
RIL-2		<input type="checkbox"/>	✓			
LP_releases_pp		<input type="checkbox"/>	✓			
LP_releases_gel		<input type="checkbox"/>	✓			
Ladder		<input type="checkbox"/>	✓			

Chip Lot #

Reagent Kit Lot #

Chip Comments :

Assay Class: High Sensitivity DNA Assay
Data Path: C:\...expert\data\2014-08-15\2014-08-15_005_Maria_Lorena_Keri.xad

Created: 8/15/2014 4:32:27 PM
Modified: 8/15/2014 6:08:48 PM

Electrophoresis Assay Details

General Analysis Settings

Number of Available Sample and Ladder Wells (Max.) : 12
Minimum Visible Range [s] : 32
Maximum Visible Range [s] : 138
Start Analysis Time Range [s] : 33
End Analysis Time Range [s] : 137.5
Ladder Concentration [pg/μl] : 1950
Uses Standard Area for Ladder Fragments
Lower Marker Concentration [pg/μl] : 125
Upper Marker Concentration [pg/μl] : 75
Used Upper Marker for Quantitation
Standard Curve Fit is Point to Point
Show Data Aligned to Lower and Upper Marker

Integrator Settings

Integration Start Time [s] : 33.05
Integration End Time [s] : 137
Slope Threshold : 0.8
Height Threshold [FU] : 5
Area Threshold : 0.1
Width Threshold [s] : 0.6
Baseline Plateau [s] : 0.5

Filter Settings

Filter Width [s] : 0.5
Polynomial Order : 4

Ladder

Ladder Peak	Size	Area
1	35	160
2	50	210
3	100	208
4	150	221
5	200	242
6	300	270
7	400	305
8	500	306
9	600	336
10	700	321
11	1000	366
12	2000	413
13	3000	411
14	7000	400
15	10380	214

Assay Class: High Sensitivity DNA Assay
 Data Path: C:\...expert\data\2014-08-15\2014-08-15_005_Maria_Lorena_Keri.xad

Created: 8/15/2014 4:32:27 PM
 Modified: 8/15/2014 6:08:48 PM

Electropherogram Summary

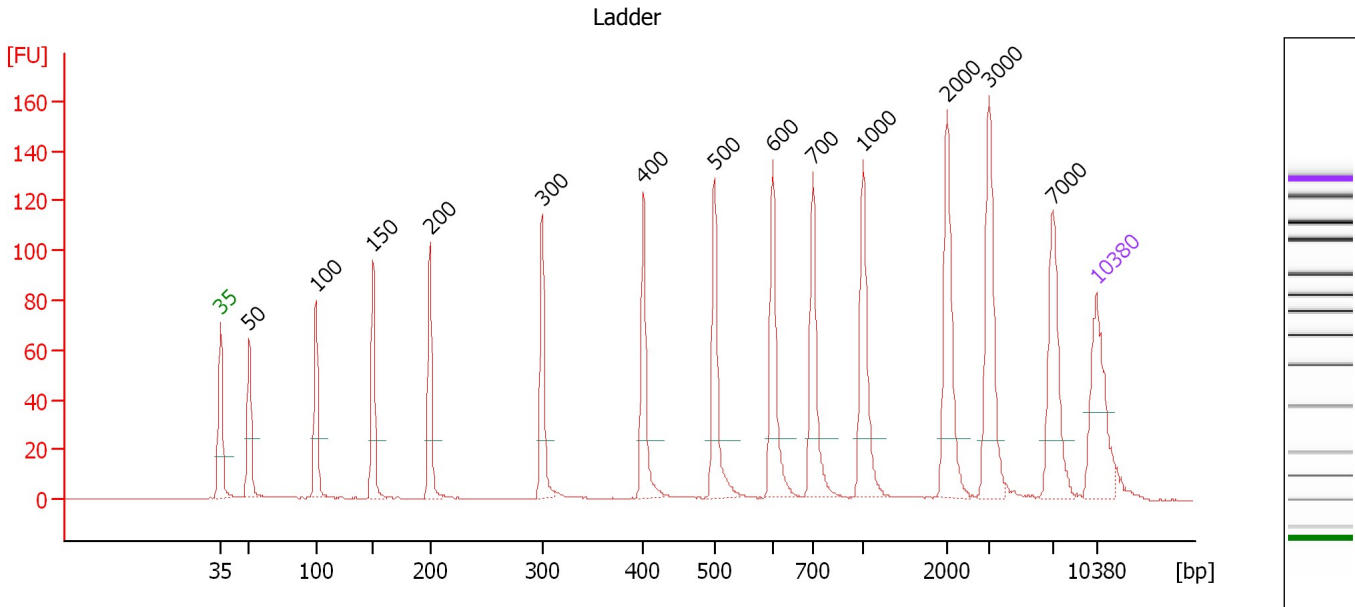

Overall Results for Ladder

Noise: 0.1

Peak table for Ladder

Peak	Size [bp]	Conc. [pg/μl]	Molarity [pmol/l]	Observations
1	35	125.00	5,411.3	Lower Marker
2	50	150.00	4,545.5	Ladder Peak
3	100	150.00	2,272.7	Ladder Peak
4	150	150.00	1,515.2	Ladder Peak
5	200	150.00	1,136.4	Ladder Peak
6	300	150.00	757.6	Ladder Peak
7	400	150.00	568.2	Ladder Peak
8	500	150.00	454.5	Ladder Peak
9	600	150.00	378.8	Ladder Peak
10	700	150.00	324.7	Ladder Peak
11	1,000	150.00	227.3	Ladder Peak
12	2,000	150.00	113.6	Ladder Peak
13	3,000	150.00	75.8	Ladder Peak
14	7,000	150.00	32.5	Ladder Peak
15	10,380	75.00	10.9	Upper Marker

Assay Class: High Sensitivity DNA Assay
 Data Path: C:\...expert\data\2014-08-15\2014-08-15_005_Maria_Lorena_Keri.xad

Created: 8/15/2014 4:32:27 PM
 Modified: 8/15/2014 6:08:48 PM

Electropherogram Summary Continued ...

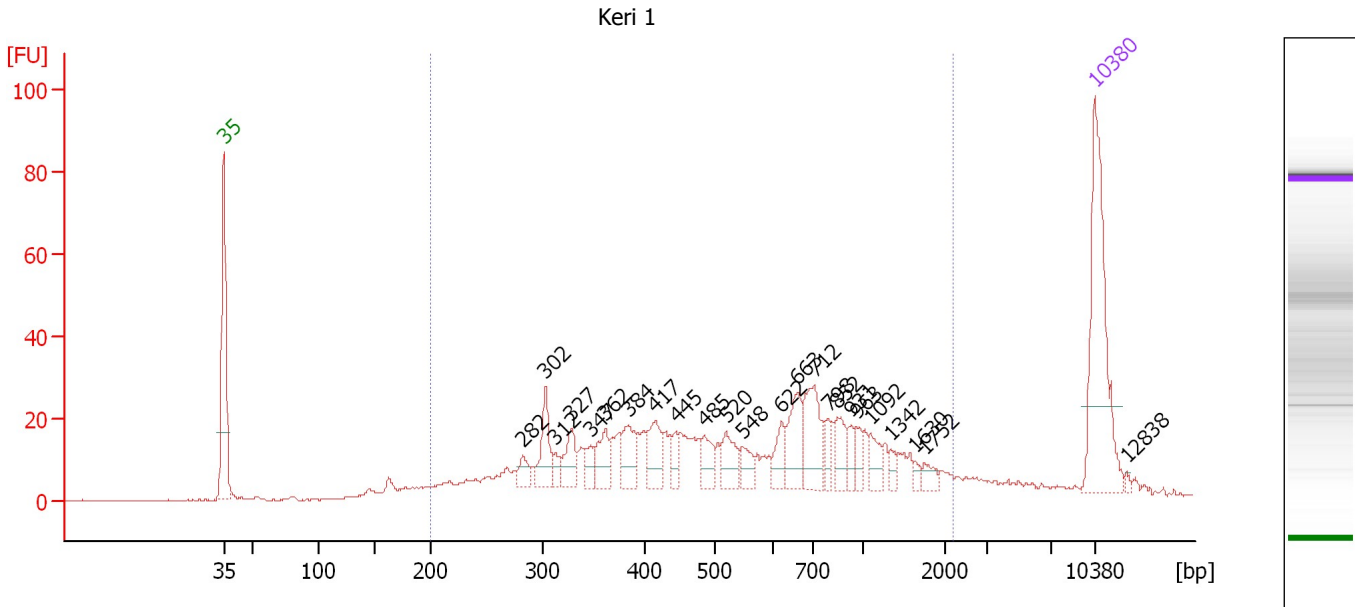

Overall Results for sample 1 : Keri 1

Number of peaks found: 24 Corr. Area 1: 661.3
 Noise: 0.2

Peak table for sample 1 : Keri 1

Peak	Size [bp]	Conc. [pg/μl]	Molarity [pmol/l]	Observations
1	35	125.00	5,411.3	Lower Marker
2	282	10.32	55.5	
3	302	27.58	138.4	
4	312	6.73	32.7	
5	327	20.02	92.7	
6	347	10.07	43.9	
7	362	19.65	82.3	
8	384	22.79	89.9	
9	417	22.80	82.9	
10	445	9.56	32.5	
11	485	15.26	47.7	
12	520	19.01	55.4	
13	548	11.57	32.0	
14	622	13.55	33.0	
15	663	27.68	63.2	
16	712	35.44	75.4	
17	798	8.81	16.7	
18	852	16.17	28.8	
19	931	7.49	12.2	
20	963	7.68	12.1	
21	1,092	11.15	15.5	
22	1,342	4.75	5.4	
23	1,630	2.87	2.7	
24	1,752	5.49	4.7	
25	10,380	75.00	10.9	Upper Marker
26	12,838	0.00	0.0	

Assay Class: High Sensitivity DNA Assay
Data Path: C:\...expert\data\2014-08-15\2014-08-15_005_Maria_Lorena_Keri.xad

Created: 8/15/2014 4:32:27 PM
Modified: 8/15/2014 6:08:48 PM

Electropherogram Summary Continued ...**... Region table for sample 1 : Keri 1**

From [bp]	To [bp]	Average Size [bp]	Molarity [pmol/l]	Conc. [pg/ μ l]	Co Corr. lor Area	% of Total	Size distribution in CV [%]
200	2,198	637	2,055.9	600.57	 661.3	91	60.5

Assay Class: High Sensitivity DNA Assay
 Data Path: C:\...expert\data\2014-08-15\2014-08-15_005_Maria_Lorena_Keri.xad

Created: 8/15/2014 4:32:27 PM
 Modified: 8/15/2014 6:08:48 PM

Electropherogram Summary Continued ...

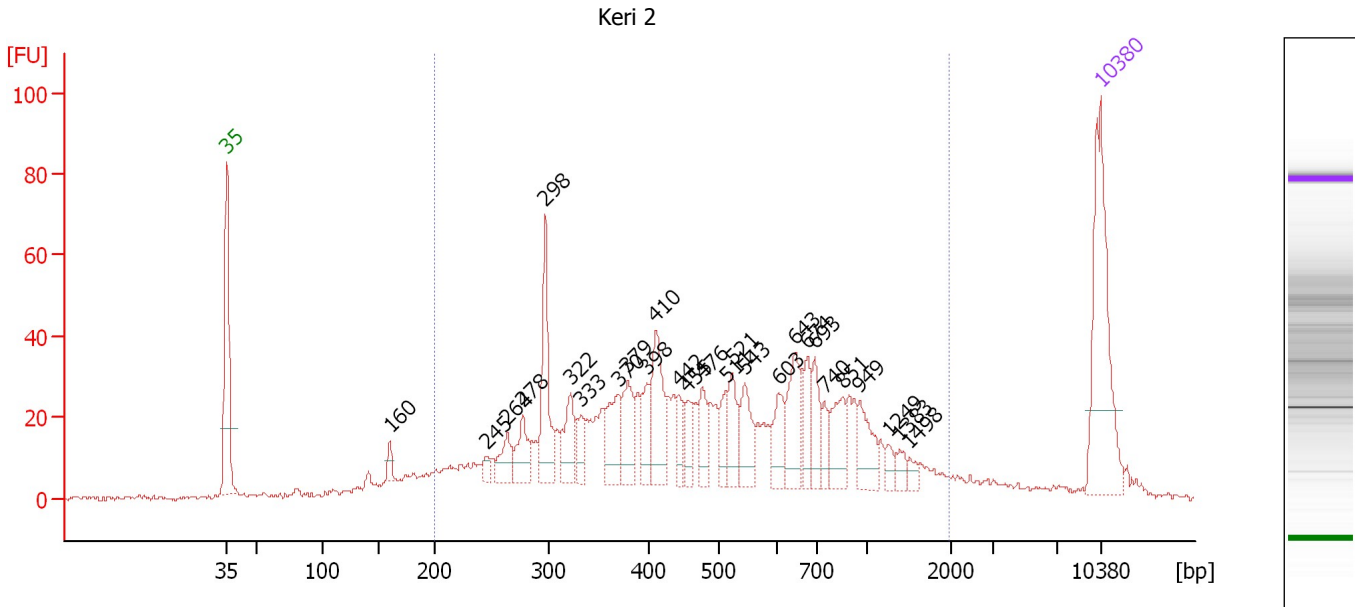

Overall Results for sample 2 : Keri 2

Number of peaks found: 27 Corr. Area 1: 1,026.6
 Noise: 0.5

Peak table for sample 2 : Keri 2

Peak	Size [bp]	Conc. [pg/μl]	Molarity [pmol/l]	Observations
1	35	125.00	5,411.3	Lower Marker
2	160	8.20	77.8	
3	245	6.42	39.7	
4	264	20.17	115.7	
5	278	27.16	148.1	
6	298	60.01	305.3	
7	322	30.62	143.9	
8	333	13.86	63.0	
9	370	33.26	136.2	
10	379	32.11	128.4	
11	398	20.07	76.4	
12	410	47.73	176.5	
13	442	14.23	48.8	
14	455	14.55	48.5	
15	476	19.87	63.2	
16	511	15.60	46.2	
17	521	23.97	69.7	
18	543	28.02	78.1	
19	603	21.91	55.0	
20	643	35.57	83.8	
21	674	21.75	48.9	
22	693	21.64	47.3	
23	740	11.58	23.7	
24	851	25.75	45.8	
25	949	23.98	38.3	
26	1,249	6.22	7.5	

Assay Class: High Sensitivity DNA Assay
 Data Path: C:\...expert\data\2014-08-15\2014-08-15_005_Maria_Lorena_Keri.xad

Created: 8/15/2014 4:32:27 PM
 Modified: 8/15/2014 6:08:48 PM

Electropherogram Summary Continued ...

... Peak table for sample 2 : Keri 2

Peak	Size [bp]	Conc. [pg/μl]	Molarity [pmol/l]	Observations
27	1,383	6.57	7.2	
28	1,498	4.64	4.7	
29	 10,380	75.00	10.9	Upper Marker

Region table for sample 2 : Keri 2

From [bp]	To [bp]	Average Size [bp]	Molarity [pmol/l]	Conc. [pg/μl]	Co Corr. lor Area	% of Total	Size distribution in CV [%]
200	1,960	557	3,429.7	936.07	 1,026.6	91	55.4

Assay Class: High Sensitivity DNA Assay
 Data Path: C:\...expert\data\2014-08-15\2014-08-15_005_Maria_Lorena_Keri.xad

Created: 8/15/2014 4:32:27 PM
 Modified: 8/15/2014 6:08:48 PM

Electropherogram Summary Continued ...

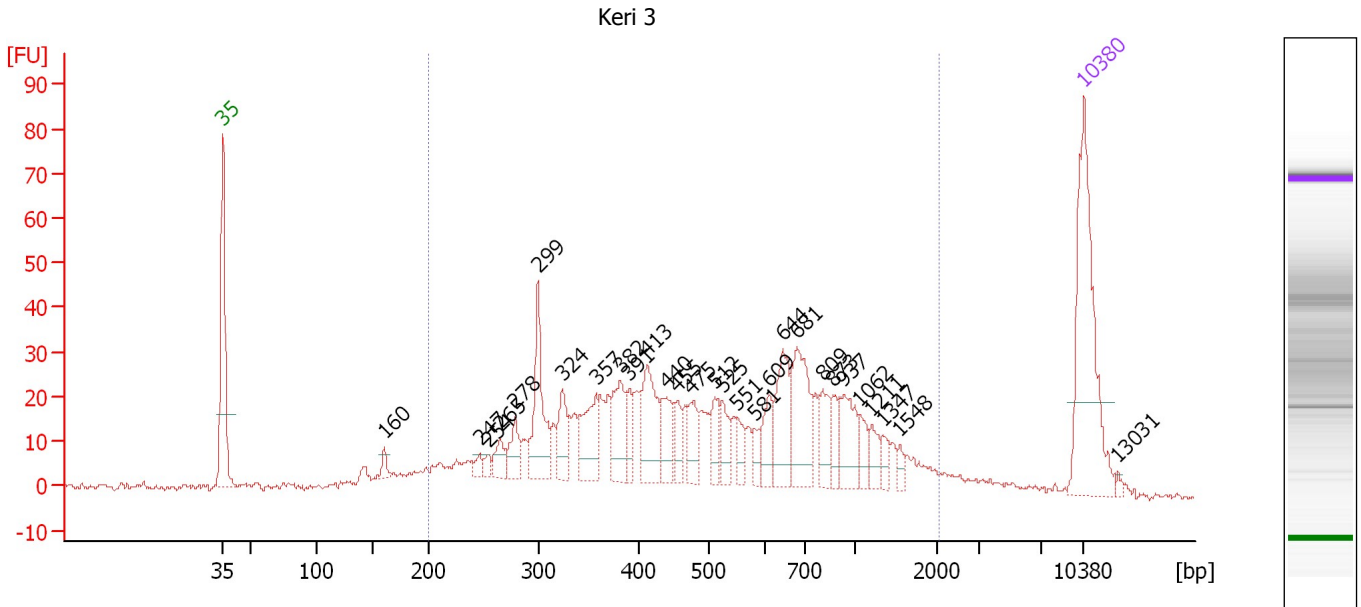

Overall Results for sample 3 : Keri 3

Number of peaks found: 29 Corr. Area 1: 903.1
 Noise: 0.8

Peak table for sample 3 : Keri 3

Peak	Size [bp]	Conc. [pg/μl]	Molarity [pmol/l]	Observations
1	35	125.00	5,411.3	Lower Marker
2	160	6.12	57.7	
3	247	5.72	35.2	
4	254	4.93	29.4	
5	265	12.28	70.2	
6	278	17.82	97.0	
7	299	52.49	265.8	
8	324	23.77	111.3	
9	357	33.70	142.9	
10	382	30.66	121.8	
11	391	13.63	52.8	
12	413	40.87	150.1	
13	440	20.17	69.4	
14	455	12.16	40.4	
15	475	16.81	53.6	
16	512	14.99	44.4	
17	525	15.10	43.6	
18	551	10.86	29.9	
19	581	7.85	20.5	
20	609	16.85	41.9	
21	644	32.58	76.6	
22	681	45.59	101.4	
23	809	16.74	31.4	
24	873	9.80	17.0	
25	937	25.35	41.0	
26	1,062	10.35	14.8	

Assay Class: High Sensitivity DNA Assay
 Data Path: C:\...expert\data\2014-08-15\2014-08-15_005_Maria_Lorena_Keri.xad

Created: 8/15/2014 4:32:27 PM
 Modified: 8/15/2014 6:08:48 PM

Electropherogram Summary Continued ...

... Peak table for sample 3 : Keri 3

Peak	Size [bp]	Conc. [pg/μl]	Molarity [pmol/l]	Observations
27	1,211	9.34	11.7	
28	1,347	6.24	7.0	
29	1,548	3.91	3.8	
30	10,380	75.00	10.9	Upper Marker
31	13,031	0.00	0.0	

Region table for sample 3 : Keri 3

From [bp]	To [bp]	Average Size [bp]	Molarity [pmol/l]	Conc. [pg/μl]	Co Corr. lor Area	% of Total	Size distribution in CV [%]
200	2,066	595	2,791.8	783.62	903.1	89	58.6

Assay Class: High Sensitivity DNA Assay
 Data Path: C:\...expert\data\2014-08-15\2014-08-15_005_Maria_Lorena_Keri.xad

Created: 8/15/2014 4:32:27 PM
 Modified: 8/15/2014 6:08:48 PM

Electropherogram Summary Continued ...

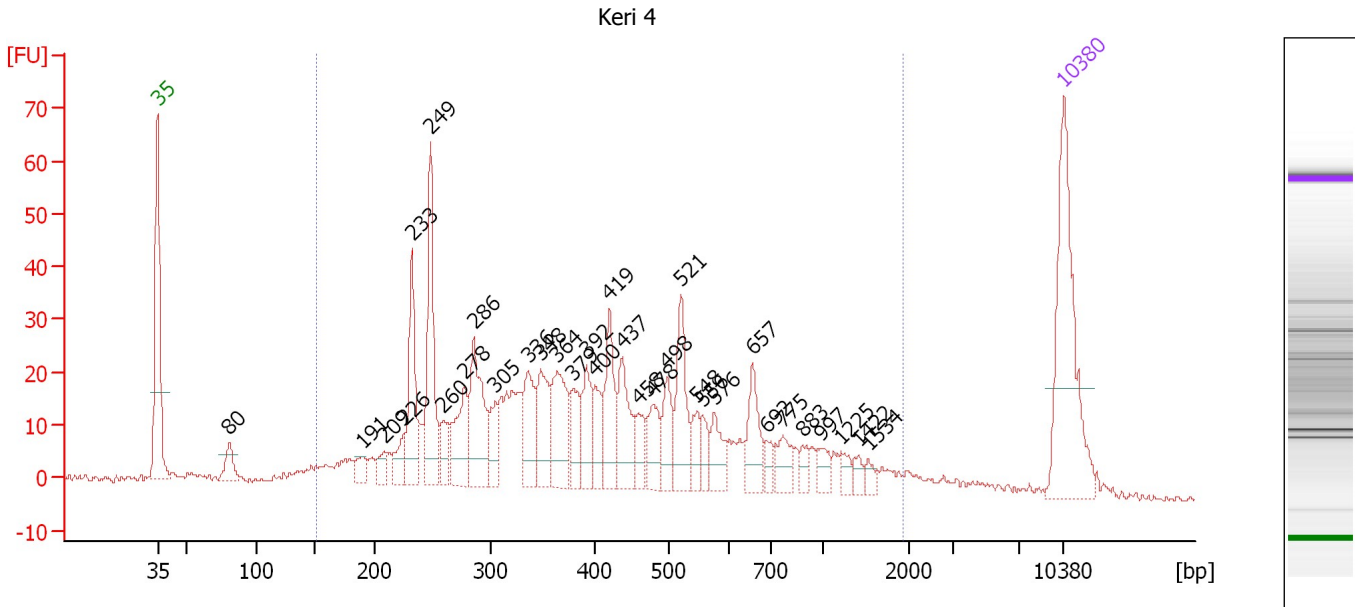

Overall Results for sample 4 : Keri 4

Number of peaks found: 33 Corr. Area 1: 828.9
 Noise: 0.6

Peak table for sample 4 : Keri 4

Peak	Size [bp]	Conc. [pg/μl]	Molarity [pmol/l]	Observations
1	35	125.00	5,411.3	Lower Marker
2	80	16.74	315.3	
3	191	9.96	79.0	
4	209	10.31	74.9	
5	226	16.76	112.3	
6	233	52.65	342.4	
7	249	74.54	454.2	
8	260	14.42	84.1	
9	278	37.69	205.8	
10	286	55.49	294.1	
11	305	18.65	92.7	
12	336	33.05	149.1	
13	348	34.23	148.9	
14	364	44.83	186.8	
15	379	21.27	85.0	
16	392	28.00	108.2	
17	400	18.46	69.9	
18	419	34.32	123.9	
19	437	34.90	120.9	
20	458	13.27	43.9	
21	478	21.70	68.7	
22	498	23.30	70.9	
23	521	39.25	114.1	
24	548	12.83	35.5	
25	556	10.21	27.8	
26	576	17.19	45.2	

Assay Class: High Sensitivity DNA Assay
 Data Path: C:\...expert\data\2014-08-15\2014-08-15_005_Maria_Lorena_Keri.xad

Created: 8/15/2014 4:32:27 PM
 Modified: 8/15/2014 6:08:48 PM

Electropherogram Summary Continued ...

... Peak table for sample 4 : Keri 4

Peak	Size [bp]	Conc. [pg/μl]	Molarity [pmol/l]	Observations
27	657	25.82	59.5	
28	692	7.04	15.4	
29	775	14.89	29.1	
30	883	6.12	10.5	
31	997	8.58	13.0	
32	1,225	5.45	6.7	
33	1,422	4.97	5.3	
34	1,534	4.18	4.1	
35	10,380	75.00	10.9	Upper Marker

Region table for sample 4 : Keri 4

From [bp]	To [bp]	Average Size [bp]	Molarity [pmol/l]	Conc. [pg/μl]	Co Corr. lor Area	% of Total	Size distribution in CV [%]
152	1,928	474	4,059.2	916.81	828.9	92	61.5

Assay Class: High Sensitivity DNA Assay
 Data Path: C:\...expert\data\2014-08-15\2014-08-15_005_Maria_Lorena_Keri.xad

Created: 8/15/2014 4:32:27 PM
 Modified: 8/15/2014 6:08:48 PM

Electropherogram Summary Continued ...

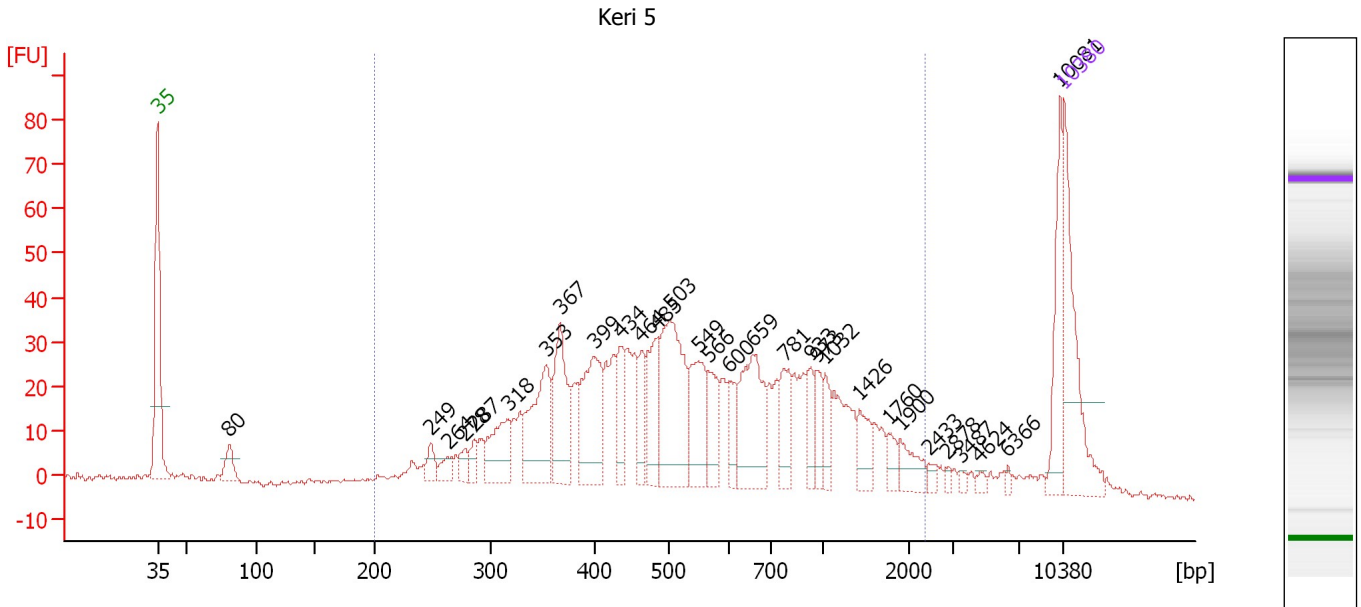

Overall Results for sample 5 : Keri 5

Number of peaks found: 30 Corr. Area 1: 1,041.0
 Noise: 0.5

Peak table for sample 5 : Keri 5

Peak	Size [bp]	Conc. [pg/μl]	Molarity [pmol/l]	Observations
1	35	125.00	5,411.3	Lower Marker
2	80	25.31	477.0	
3	249	15.78	96.1	
4	264	12.88	74.0	
5	278	11.52	62.8	
6	287	13.29	70.3	
7	318	52.83	252.0	
8	353	87.96	377.1	
9	367	76.60	316.5	
10	399	87.66	333.1	
11	434	33.09	115.6	
12	464	29.28	95.7	
13	485	51.82	161.9	
14	503	120.43	363.0	
15	549	60.13	166.0	
16	566	33.75	90.3	
17	600	25.54	64.5	
18	659	84.43	194.3	
19	781	35.14	68.2	
20	933	22.26	36.2	
21	973	20.06	31.2	
22	1,032	19.39	28.5	
23	1,426	22.83	24.3	
24	1,760	10.10	8.7	
25	1,900	19.49	15.5	
26	2,433	5.12	3.2	

Assay Class: High Sensitivity DNA Assay
 Data Path: C:\...expert\data\2014-08-15\2014-08-15_005_Maria_Lorena_Keri.xad

Created: 8/15/2014 4:32:27 PM
 Modified: 8/15/2014 6:08:48 PM

Electropherogram Summary Continued ...

... Peak table for sample 5 : Keri 5

Peak	Size [bp]	Conc. [pg/μl]	Molarity [pmol/l]	Observations
27	2,878	3.09	1.6	
28	3,487	3.45	1.5	
29	4,624	3.72	1.2	
30	6,366	2.85	0.7	
31	10,081	50.61	7.6	
32	10,380	75.00	10.9	Upper Marker

Region table for sample 5 : Keri 5

From [bp]	To [bp]	Average Size [bp]	Molarity [pmol/l]	Conc. [pg/μl]	Co Corr. lor Area	% of Total	Size distribution in CV [%]
200	2,341	656	4,351.3	1,352.82	 1,041.0	88	60.8

Assay Class: High Sensitivity DNA Assay
 Data Path: C:\...expert\data\2014-08-15\2014-08-15_005_Maria_Lorena_Keri.xad

Created: 8/15/2014 4:32:27 PM
 Modified: 8/15/2014 6:08:48 PM

Electropherogram Summary Continued ...

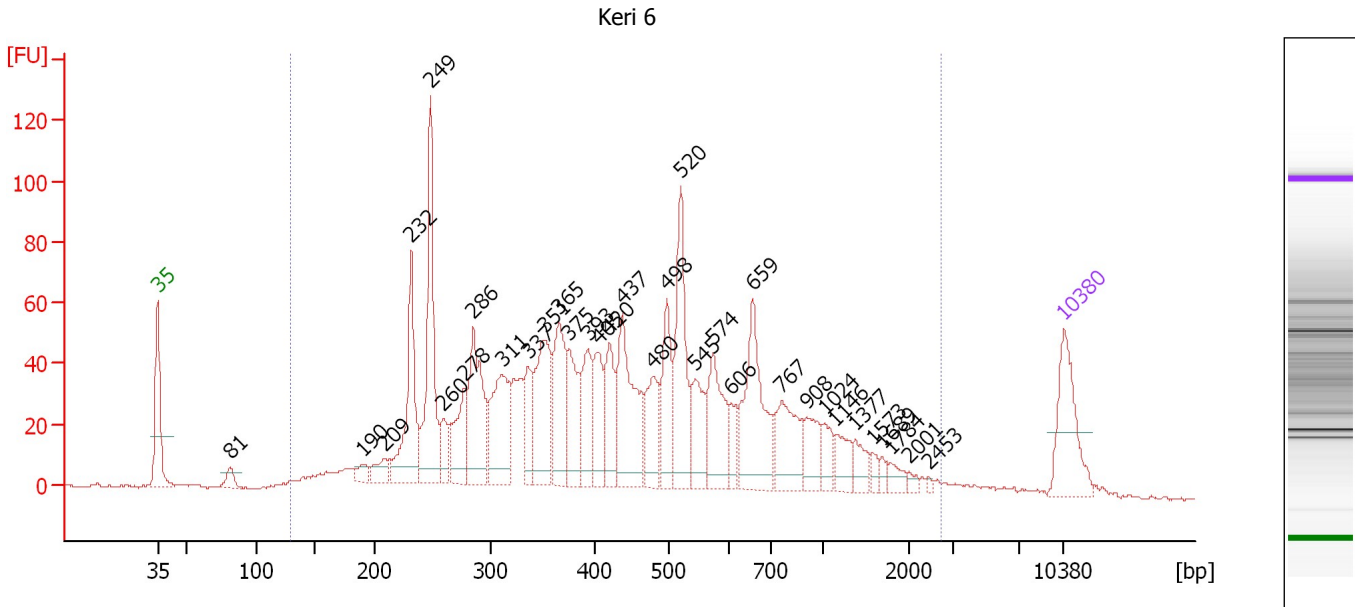

Overall Results for sample 6 : Keri 6

Number of peaks found: 34 Corr. Area 1: 1,914.1
 Noise: 0.5

Peak table for sample 6 : Keri 6

Peak	Size [bp]	Conc. [pg/μl]	Molarity [pmol/l]	Observations
1	35	125.00	5,411.3	Lower Marker
2	81	18.84	353.4	
3	190	17.36	138.6	
4	209	25.87	187.2	
5	232	153.24	1,000.4	
6	249	203.29	1,238.4	
7	260	33.01	192.5	
8	278	81.40	443.7	
9	286	139.87	742.2	
10	311	124.59	606.2	
11	337	53.92	242.7	
12	351	125.96	543.5	
13	365	108.70	451.1	
14	375	82.53	333.3	
15	393	71.10	274.0	
16	405	63.27	236.9	
17	420	69.45	250.6	
18	437	147.53	511.0	
19	480	69.87	220.6	
20	498	82.15	249.8	
21	520	137.09	399.2	
22	545	60.51	168.3	
23	574	92.87	245.1	
24	606	27.67	69.2	
25	659	141.69	325.9	
26	767	78.47	155.1	

Assay Class: High Sensitivity DNA Assay
 Data Path: C:\...expert\data\2014-08-15\2014-08-15_005_Maria_Lorena_Keri.xad

Created: 8/15/2014 4:32:27 PM
 Modified: 8/15/2014 6:08:48 PM

Electropherogram Summary Continued ...

... Peak table for sample 6 : Keri 6

Peak	Size [bp]	Conc. [pg/μl]	Molarity [pmol/l]	Observations
27	908	42.59	71.1	
28	1,024	24.57	36.3	
29	1,146	29.78	39.4	
30	1,377	22.39	24.6	
31	1,573	9.29	8.9	
32	1,689	7.41	6.7	
33	1,784	13.05	11.1	
34	2,001	5.56	4.2	
35	2,453	2.90	1.8	
36	▶ 10,380	75.00	10.9	Upper Marker

Region table for sample 6 : Keri 6

From [bp]	To [bp]	Average Size [bp]	Molarity [pmol/l]	Conc. [pg/μl]	Co Corr. for Area	% of Total	Size distribution in CV [%]
128	2,739	531	11,455.0	2,739.22	■ 1,914.1	97	68.7

Assay Class: High Sensitivity DNA Assay
 Data Path: C:\...expert\data\2014-08-15\2014-08-15_005_Maria_Lorena_Keri.xad

Created: 8/15/2014 4:32:27 PM
 Modified: 8/15/2014 6:08:48 PM

Electropherogram Summary Continued ...

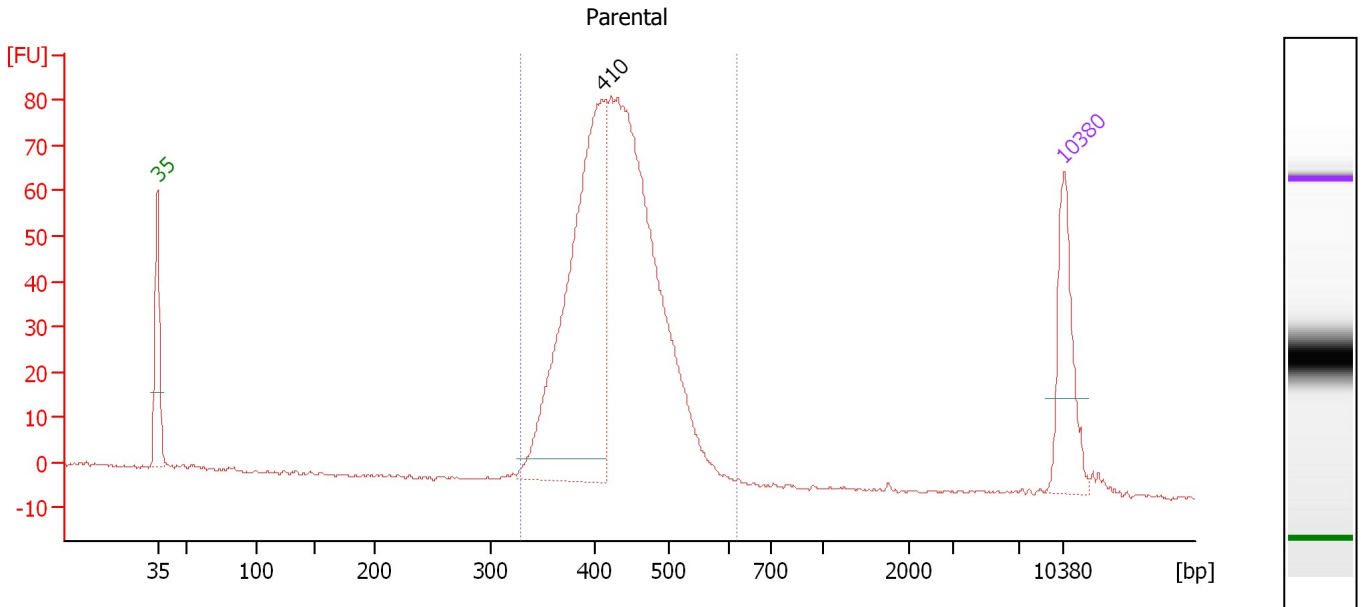

Overall Results for sample 7 : Parental

Number of peaks found: 1 Corr. Area 1: 847.2
 Noise: 0.3

Peak table for sample 7 : Parental

Peak	Size [bp]	Conc. [pg/μl]	Molarity [pmol/l]	Observations
1	35	125.00	5,411.3	Lower Marker
2	410	478.58	1,770.3	
3	10,380	75.00	10.9	Upper Marker

Region table for sample 7 : Parental

From [bp]	To [bp]	Average Size [bp]	Molarity [pmol/l]	Conc. [pg/μl]	Co Corr. lor Area	% of Total	Size distribution in CV [%]
329	622	431	3,855.3	1,080.71	847.2	98	11.3

Assay Class: High Sensitivity DNA Assay
 Data Path: C:\...expert\data\2014-08-15\2014-08-15_005_Maria_Lorena_Keri.xad

Created: 8/15/2014 4:32:27 PM
 Modified: 8/15/2014 6:08:48 PM

Electropherogram Summary Continued ...

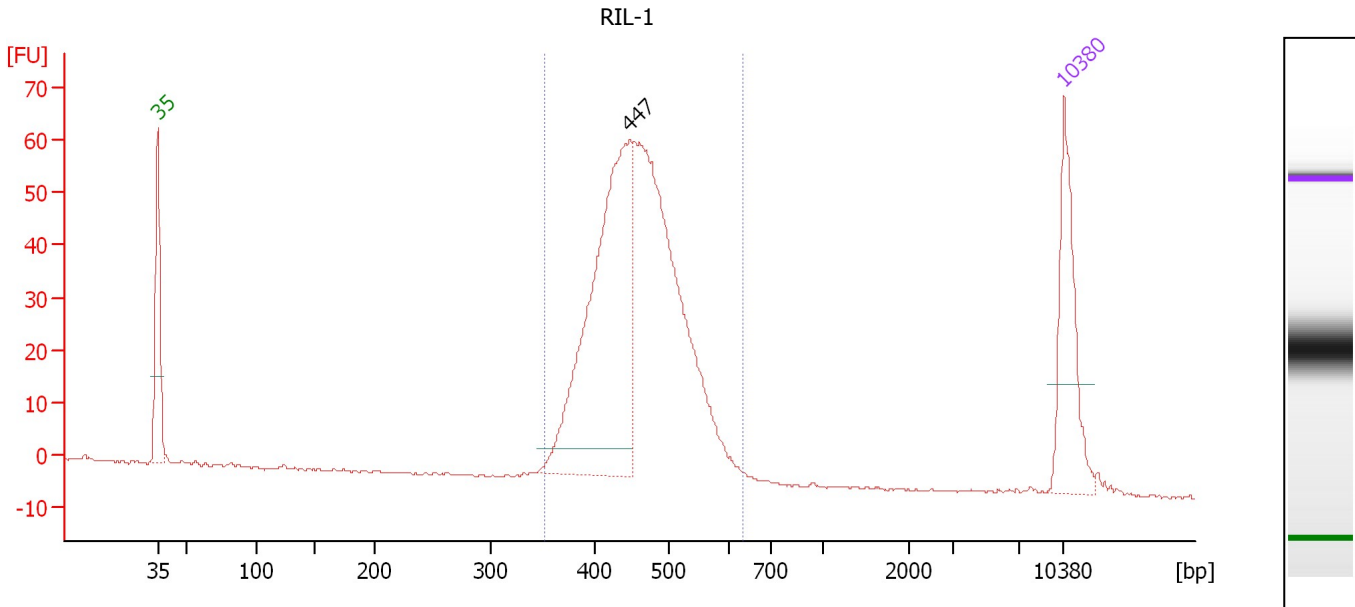

Overall Results for sample 8 : RIL-1

Number of peaks found: 1 Corr. Area 1: 618.1
 Noise: 0.2

Peak table for sample 8 : RIL-1

Peak	Size [bp]	Conc. [pg/μl]	Molarity [pmol/l]	Observations
1	35	125.00	5,411.3	Lower Marker
2	447	338.78	1,148.9	
3	10,380	75.00	10.9	Upper Marker

Region table for sample 8 : RIL-1

From [bp]	To [bp]	Average Size [bp]	Molarity [pmol/l]	Conc. [pg/μl]	Co Corr. lor Area	% of Total	Size distribution in CV [%]
353	635	460	2,470.5	739.22	618.1	99	11.4

Assay Class: High Sensitivity DNA Assay
 Data Path: C:\...expert\data\2014-08-15\2014-08-15_005_Maria_Lorena_Keri.xad

Created: 8/15/2014 4:32:27 PM
 Modified: 8/15/2014 6:08:48 PM

Electropherogram Summary Continued ...

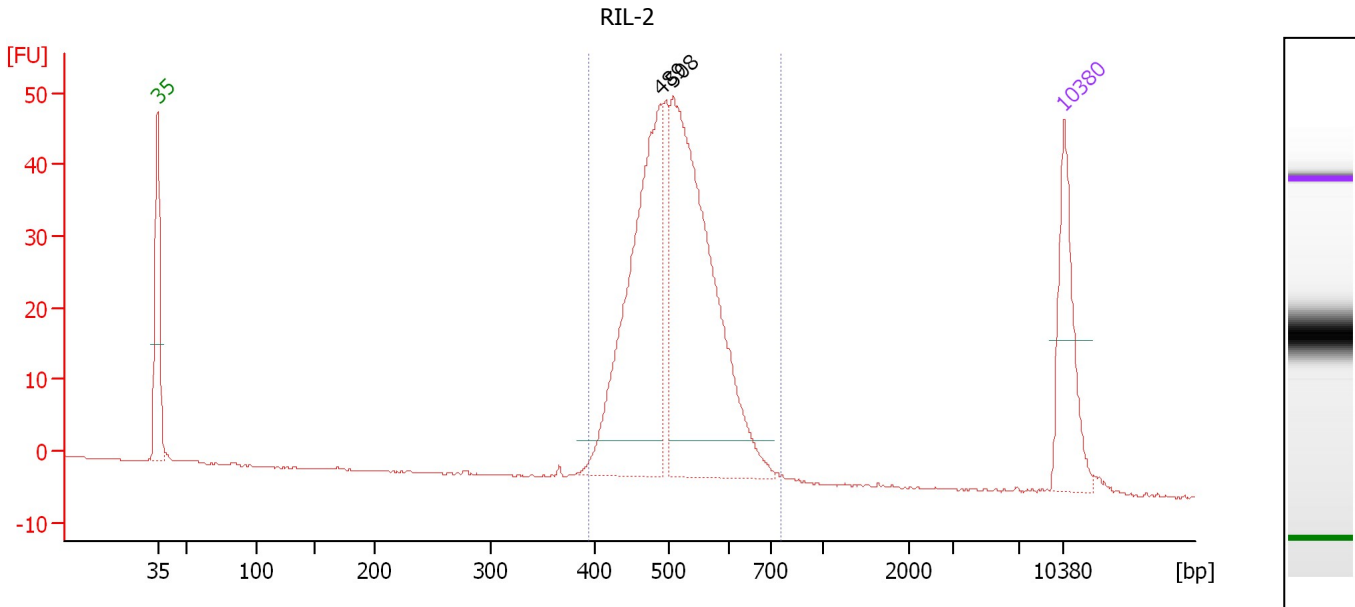

Overall Results for sample 9 : RIL-2

Number of peaks found: 2 Corr. Area 1: 451.9
 Noise: 0.1

Peak table for sample 9 : RIL-2

Peak	Size [bp]	Conc. [pg/μl]	Molarity [pmol/l]	Observations
1	35	125.00	5,411.3	Lower Marker
2	489	323.37	1,002.7	
3	508	416.09	1,241.8	
4	10,380	75.00	10.9	Upper Marker

Region table for sample 9 : RIL-2

From [bp]	To [bp]	Average Size [bp]	Molarity [pmol/l]	Conc. [pg/μl]	Co Corr. lor Area	% of Total	Size distribution in CV [%]
393	764	513	2,345.1	782.56	451.9	99	11.0

Assay Class: High Sensitivity DNA Assay
 Data Path: C:\...expert\data\2014-08-15\2014-08-15_005_Maria_Lorena_Keri.xad

Created: 8/15/2014 4:32:27 PM
 Modified: 8/15/2014 6:08:48 PM

Electropherogram Summary Continued ...

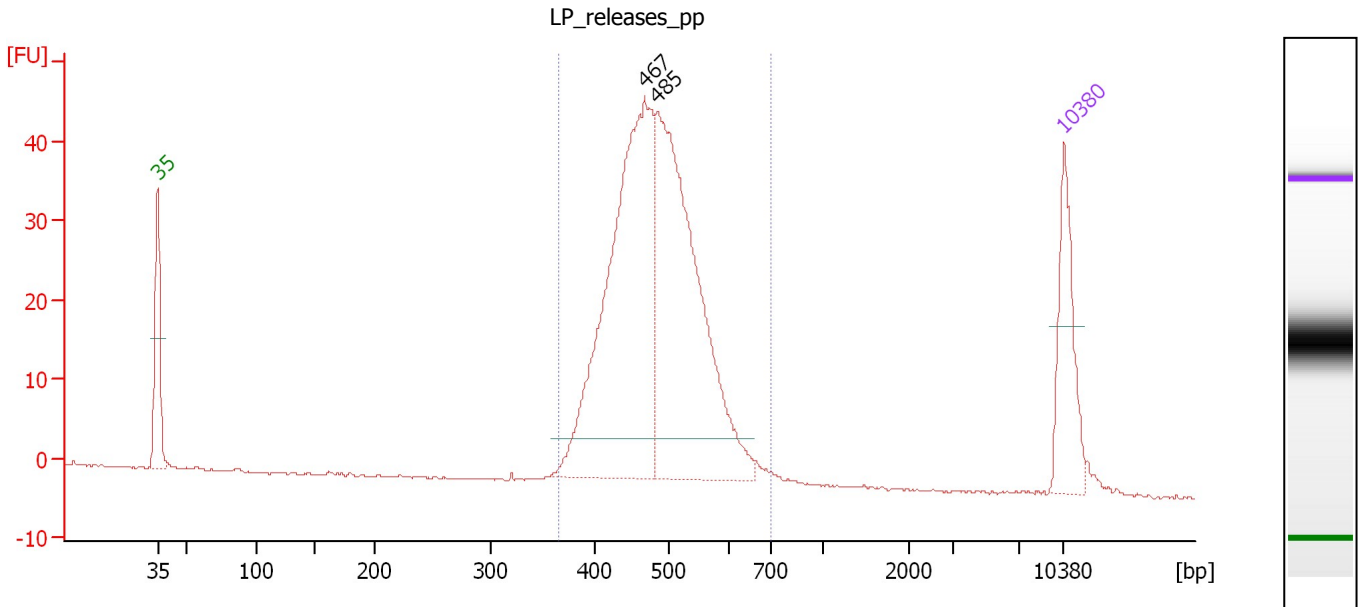

Overall Results for sample 10 : LP_releases_pp

Number of peaks found: 2 Corr. Area 1: 447.2
 Noise: 0.1

Peak table for sample 10 : LP_releases_pp

Peak	Size [bp]	Conc. [pg/μl]	Molarity [pmol/l]	Observations
1	35	125.00	5,411.3	Lower Marker
2	467	488.16	1,583.0	
3	485	449.29	1,403.4	
4	10,380	75.00	10.9	Upper Marker

Region table for sample 10 : LP_releases_pp

From [bp]	To [bp]	Average Size [bp]	Molarity [pmol/l]	Conc. [pg/μl]	Co Corr. lor Area	% of Total	Size distribution in CV [%]
365	702	485	2,994.9	943.08	447.2	98	12.0

Assay Class: High Sensitivity DNA Assay
 Data Path: C:\...expert\data\2014-08-15\2014-08-15_005_Maria_Lorena_Keri.xad

Created: 8/15/2014 4:32:27 PM
 Modified: 8/15/2014 6:08:48 PM

Electropherogram Summary Continued ...

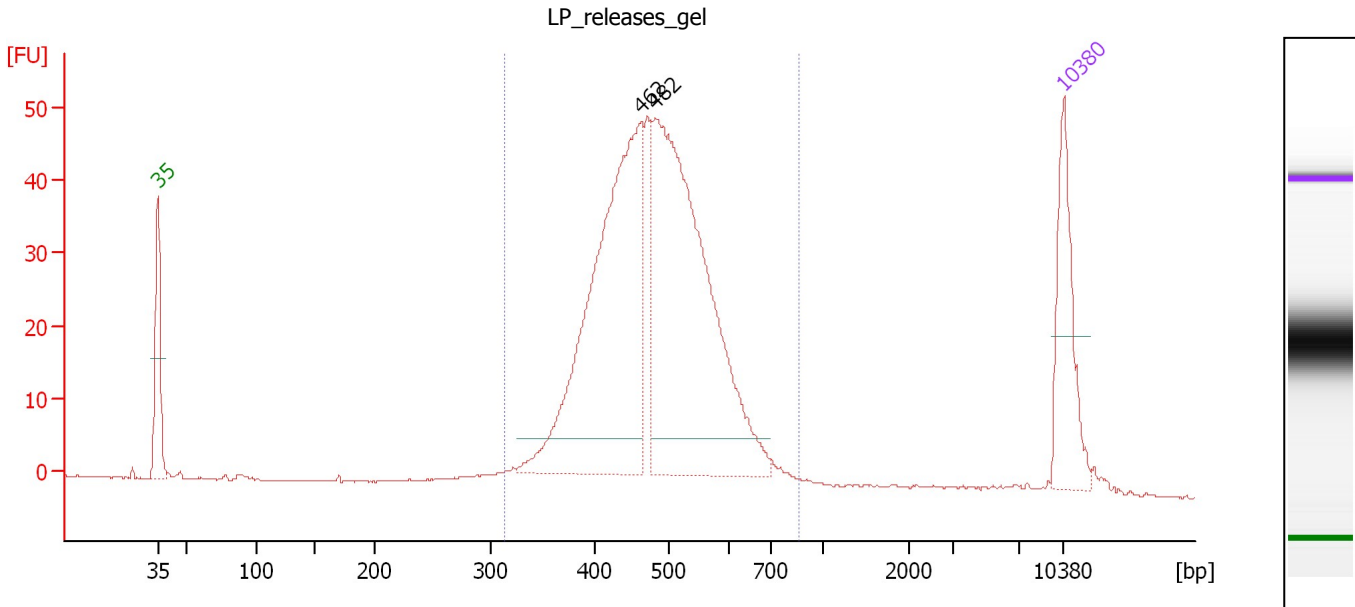

Overall Results for sample 11 : LP_releases_gel

Number of peaks found: 2 Corr. Area 1: 623.2
 Noise: 0.1

Peak table for sample 11 : LP_releases_gel

Peak	Size [bp]	Conc. [pg/μl]	Molarity [pmol/l]	Observations
1	35	125.00	5,411.3	Lower Marker
2	462	429.31	1,406.6	
3	482	477.62	1,501.1	
4	10,380	75.00	10.9	Upper Marker

Region table for sample 11 : LP_releases_gel

From [bp]	To [bp]	Average Size [bp]	Molarity [pmol/l]	Conc. [pg/μl]	Co Corr. lor Area	% of Total	Size distribution in CV [%]
315	863	484	3,332.9	1,031.83	623.2	95	16.0

Assay Class: High Sensitivity DNA Assay
Data Path: C:\...expert\data\2014-08-15\2014-08-15_005_Maria_Lorena_Keri.xad

Created: 8/15/2014 4:32:27 PM
Modified: 8/15/2014 6:08:48 PM

Gel Image

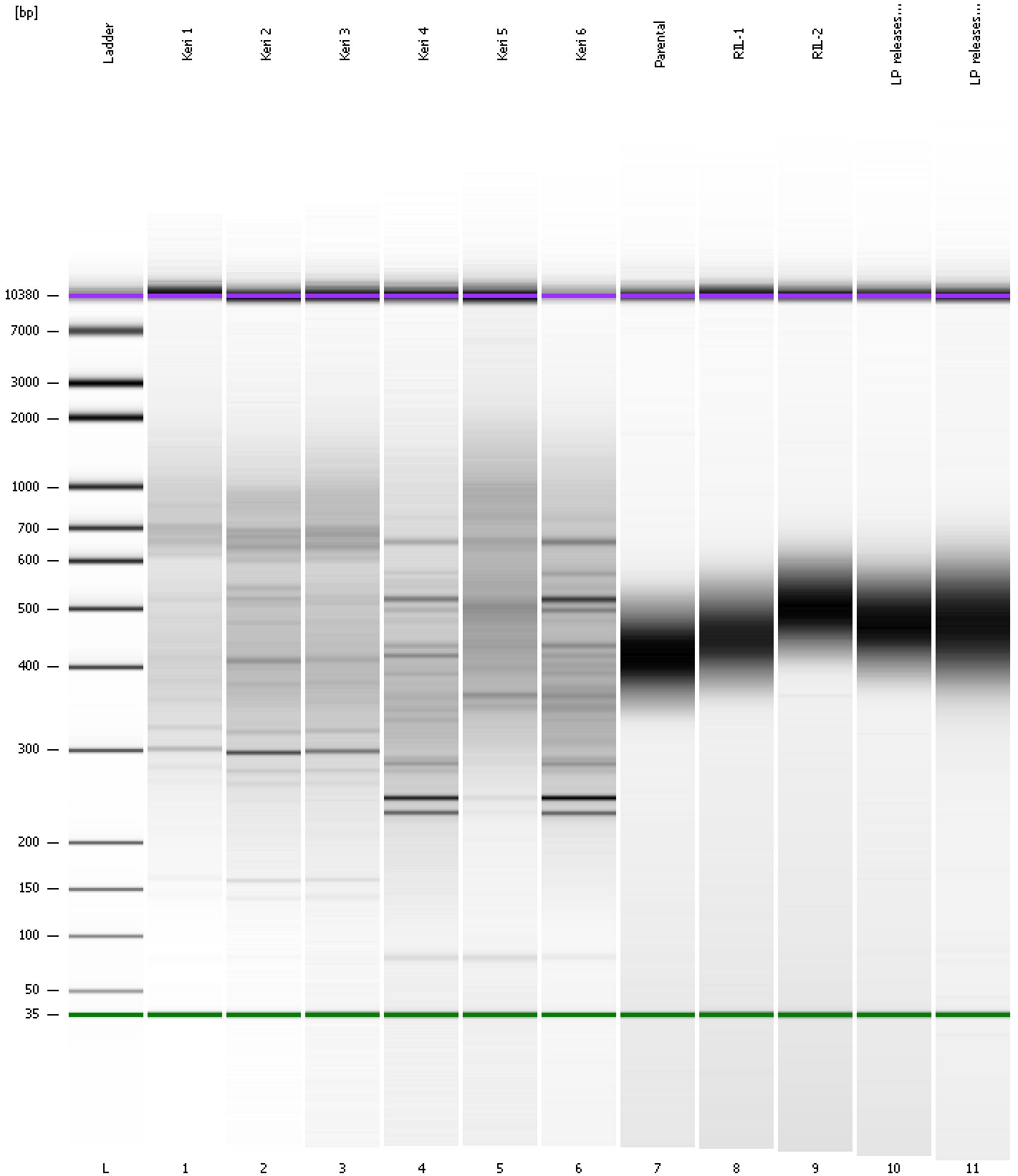

Assay Class: High Sensitivity DNA Assay
Data Path: C:\...expert\data\2014-08-15\2014-08-15_005_Maria_Lorena_Keri.xad

Created: 8/15/2014 4:32:27 PM
Modified: 8/15/2014 6:08:48 PM

Curves

Standard Curve

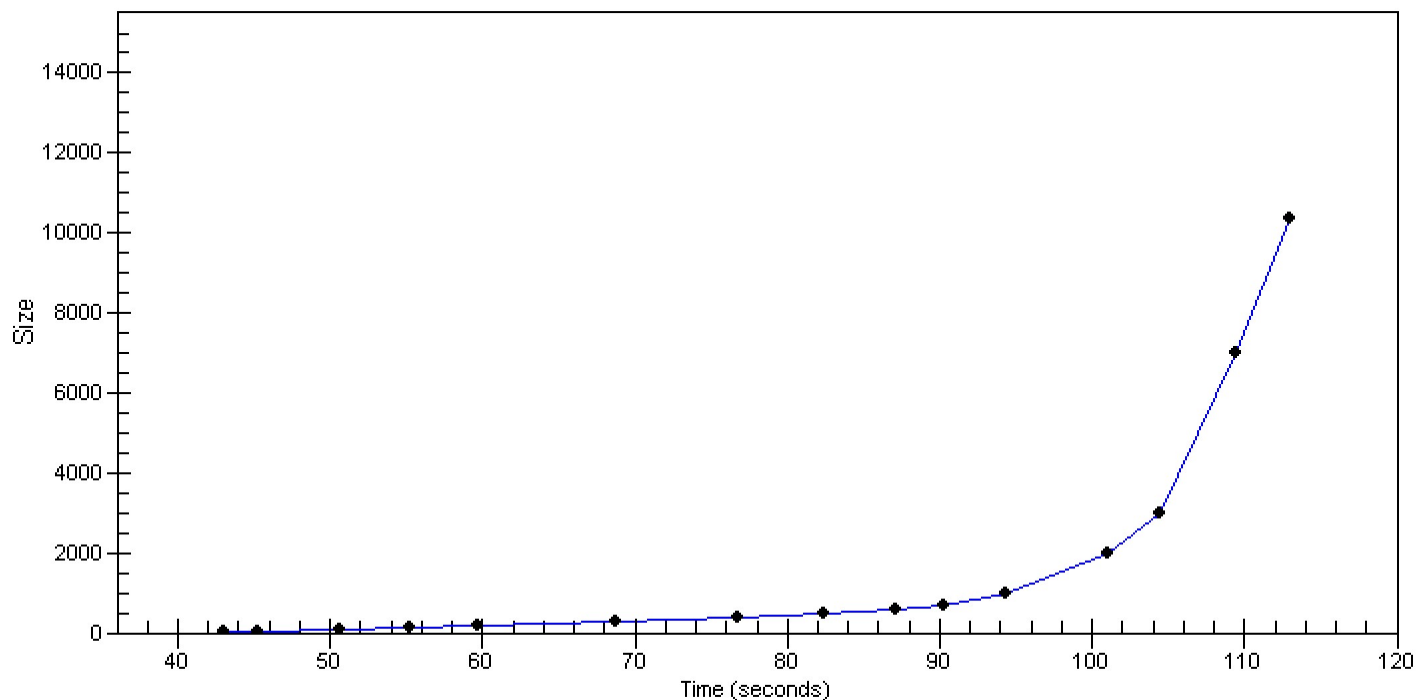

Assay Class: High Sensitivity DNA Assay Created: 8/15/2014 4:32:27 PM
 Data Path: C:\...expert\data\2014-08-15\2014-08-15_005_Maria_Lorena_Keri.xad Modified: 8/15/2014 6:08:48 PM

Run Logbook

Description	Number	Source	Category	Sub Category	Time	Time Zone	User	Host
Run ended on port 1 (Number of wells acquired: 12)		Instrument	Run		8/15/2014 5:12:53 PM	(GMT --07:00) Pacific Standard Time	UC Davis	D8XSMGH1
Run started on port 1 (File: C:\Program Files\Agilent\2100 bioanalyzer\2100 expert\Data\2014-08-15\2014-08-15_005.xad)		Instrument	Run		8/15/2014 4:32:32 PM	(GMT --07:00) Pacific Standard Time	UC Davis	D8XSMGH1
Product Number : G2938B		Instrument	Run		8/15/2014 4:32:32 PM	(GMT --07:00) Pacific Standard Time	UC Davis	D8XSMGH1
Name :		Instrument	Run		8/15/2014 4:32:32 PM	(GMT --07:00) Pacific Standard Time	UC Davis	D8XSMGH1
Vendor : Agilent Technologies		Instrument	Run		8/15/2014 4:32:32 PM	(GMT --07:00) Pacific Standard Time	UC Davis	D8XSMGH1
Serial# : DE13701086		Instrument	Run		8/15/2014 4:32:32 PM	(GMT --07:00) Pacific Standard Time	UC Davis	D8XSMGH1
Firmware : C.01.069		Instrument	Run		8/15/2014 4:32:32 PM	(GMT --07:00) Pacific Standard Time	UC Davis	D8XSMGH1
Cartridge : Electrode		Instrument	Run		8/15/2014 4:32:32 PM	(GMT --07:00) Pacific Standard Time	UC Davis	D8XSMGH1