

Assay Class: High Sensitivity DNA Assay  
Data Path: C:\...014-08-22\2014-08-22\_002\_Dandekar\_YW189\_Pippin1\_Pippin2.xad

Created: 8/22/2014 10:02:33 AM  
Modified: 8/22/2014 10:49:16 AM

**Electrophoresis File Run Summary**

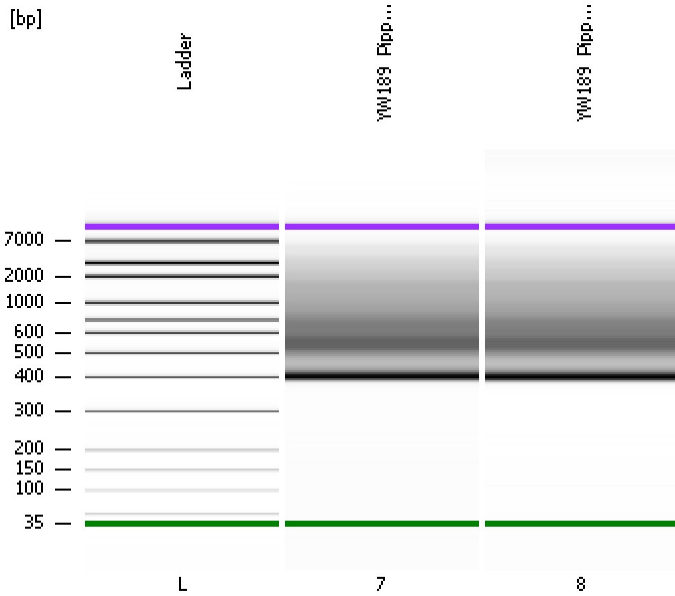

Instrument Information:

Instrument Name: DE13701086      Firmware: C.01.069  
Serial#: DE13701086      Type: G2938B

Assay Information:

Assay Origin Path: C:\Program Files\Agilent\2100 bioanalyzer\2100 expert\assays\dsDNA\High Sensitivity DNA.xsy  
Assay Class: High Sensitivity DNA Assay  
Version: 1.03  
Assay Comments: Copyright © 2003-2010 Agilent Technologies

Chip Information:

Chip Lot #:  
Reagent Kit Lot #:  
Chip Comments:

**YW189\_Pippin 1**

**YW189\_Pippin 2**

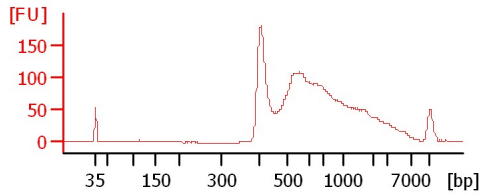
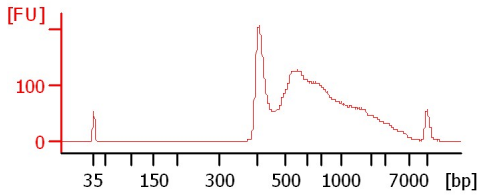

Assay Class: High Sensitivity DNA Assay  
Data Path: C:\...014-08-22\2014-08-22\_002\_Dandekar\_YW189\_Pippin1\_Pippin2.xad

Created: 8/22/2014 10:02:33 AM  
Modified: 8/22/2014 10:49:16 AM

**Electrophoresis File Run Summary (Chip Summary)**

Sample Name	Sample Comment	Rest. Digest	Status	Observation	Result Label	Result Color
YW189_Pippin 1		<input type="checkbox"/>	✓			
YW189_Pippin 2		<input type="checkbox"/>	✓			
Ladder		<input type="checkbox"/>	✓			

**Chip Lot #****Reagent Kit Lot #****Chip Comments :**

Assay Class: High Sensitivity DNA Assay  
 Data Path: C:\...014-08-22\2014-08-22\_002\_Dandekar\_YW189\_Pippin1\_Pippin2.xad

Created: 8/22/2014 10:02:33 AM  
 Modified: 8/22/2014 10:49:16 AM

**Electrophoresis Assay Details**

**General Analysis Settings**

Number of Available Sample and Ladder Wells (Max.) : 12  
 Minimum Visible Range [s] : 32  
 Maximum Visible Range [s] : 138  
 Start Analysis Time Range [s] : 33  
 End Analysis Time Range [s] : 137.5  
 Ladder Concentration [pg/μl] : 1950  
 Uses Standard Area for Ladder Fragments  
 Lower Marker Concentration [pg/μl] : 125  
 Upper Marker Concentration [pg/μl] : 75  
 Used Upper Marker for Quantitation  
 Standard Curve Fit is Point to Point  
 Show Data Aligned to Lower and Upper Marker

**Integrator Settings**

Integration Start Time [s] : 33.05  
 Integration End Time [s] : 137  
 Slope Threshold : 0.8  
 Height Threshold [FU] : 5  
 Area Threshold : 0.1  
 Width Threshold [s] : 0.6  
 Baseline Plateau [s] : 0.5

**Filter Settings**

Filter Width [s] : 0.5  
 Polynomial Order : 4

**Ladder**

Ladder Peak	Size	Area
1	35	160
2	50	210
3	100	208
4	150	221
5	200	242
6	300	270
7	400	305
8	500	306
9	600	336
10	700	321
11	1000	366
12	2000	413
13	3000	411
14	7000	400
15	10380	214

Assay Class: High Sensitivity DNA Assay  
 Data Path: C:\...014-08-22\2014-08-22\_002\_Dandekar\_YW189\_Pippin1\_Pippin2.xad

Created: 8/22/2014 10:02:33 AM  
 Modified: 8/22/2014 10:49:16 AM

**Electropherogram Summary**

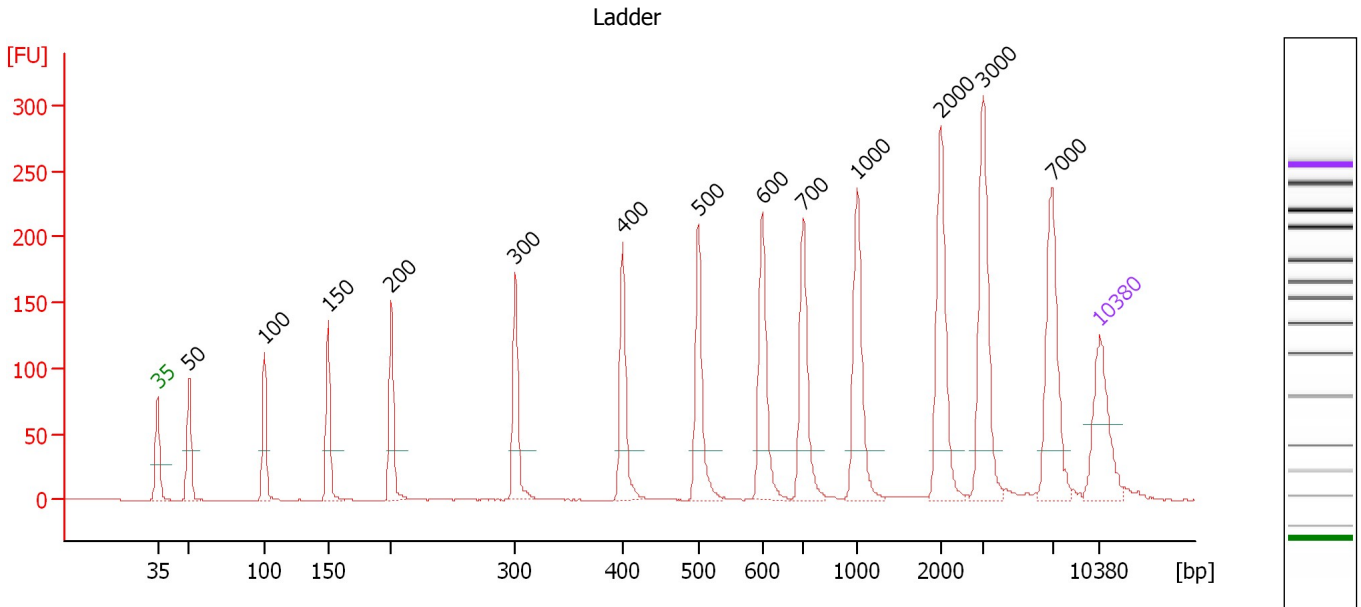

**Overall Results for Ladder**

Noise: 0.2

**Peak table for Ladder**

Peak	Size [bp]	Conc. [pg/μl]	Molarity [pmol/l]	Observations
1	35	125.00	5,411.3	Lower Marker
2	50	150.00	4,545.5	Ladder Peak
3	100	150.00	2,272.7	Ladder Peak
4	150	150.00	1,515.2	Ladder Peak
5	200	150.00	1,136.4	Ladder Peak
6	300	150.00	757.6	Ladder Peak
7	400	150.00	568.2	Ladder Peak
8	500	150.00	454.5	Ladder Peak
9	600	150.00	378.8	Ladder Peak
10	700	150.00	324.7	Ladder Peak
11	1,000	150.00	227.3	Ladder Peak
12	2,000	150.00	113.6	Ladder Peak
13	3,000	150.00	75.8	Ladder Peak
14	7,000	150.00	32.5	Ladder Peak
15	10,380	75.00	10.9	Upper Marker

Assay Class: High Sensitivity DNA Assay  
 Data Path: C:\...014-08-22\2014-08-22\_002\_Dandekar\_YW189\_Pippin1\_Pippin2.xad

Created: 8/22/2014 10:02:33 AM  
 Modified: 8/22/2014 10:49:16 AM

**Electropherogram Summary Continued ...**

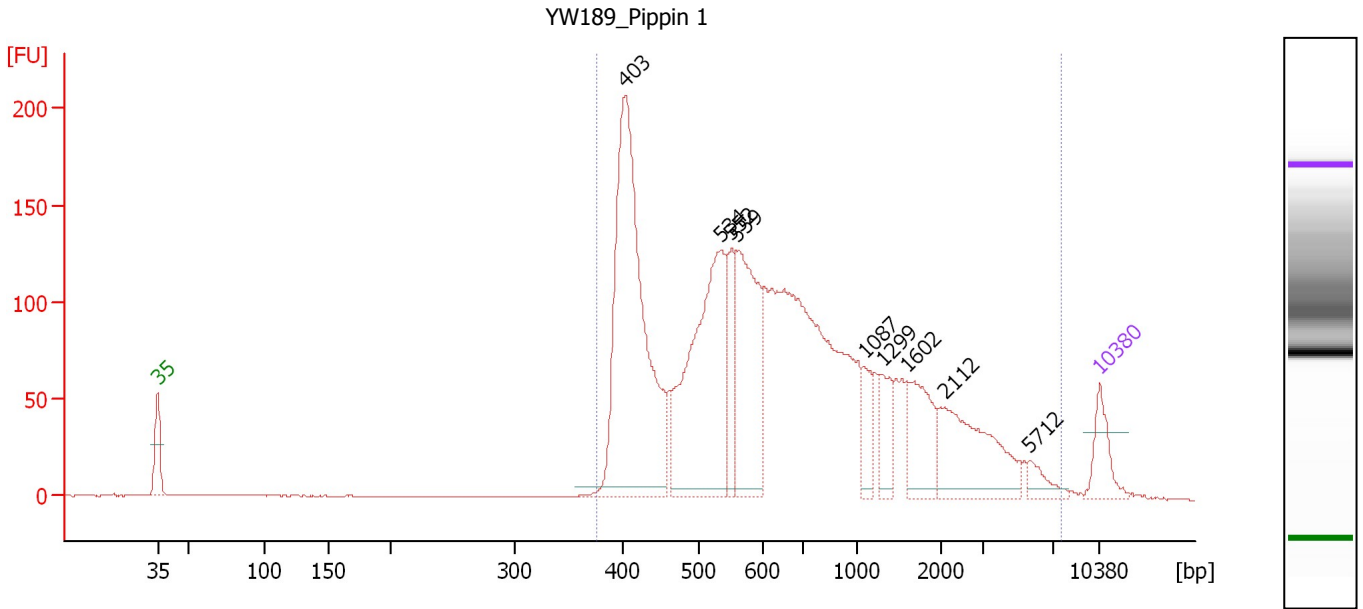

**Overall Results for sample 7 : YW189 Pippin 1**

Number of peaks found: 9                      Corr. Area 1: 2,889.7  
 Noise: 0.1

**Peak table for sample 7 : YW189 Pippin 1**

Peak	Size [bp]	Conc. [pg/μl]	Molarity [pmol/l]	Observations
1	35	125.00	5,411.3	Lower Marker
2	403	1,063.58	3,996.8	
3	534	704.12	1,996.3	
4	552	141.02	387.0	
5	559	419.84	1,138.1	
6	1,087	75.12	104.7	
7	1,299	88.17	102.8	
8	1,602	167.58	158.4	
9	2,112	255.37	183.2	
10	5,712	38.44	10.2	
11	10,380	75.00	10.9	Upper Marker

**Region table for sample 7 : YW189 Pippin 1**

From [bp]	To [bp]	Average Size [bp]	Molarity [pmol/l]	Conc. [pg/μl]	Co Corr. lor Area	% of Total	Size distribution in CV [%]
375	7,581	1,004	10,522.0	4,240.86	2,889.7	98	100.0

Assay Class: High Sensitivity DNA Assay  
 Data Path: C:\...014-08-22\2014-08-22\_002\_Dandekar\_YW189\_Pippin1\_Pippin2.xad

Created: 8/22/2014 10:02:33 AM  
 Modified: 8/22/2014 10:49:16 AM

**Electropherogram Summary Continued ...**

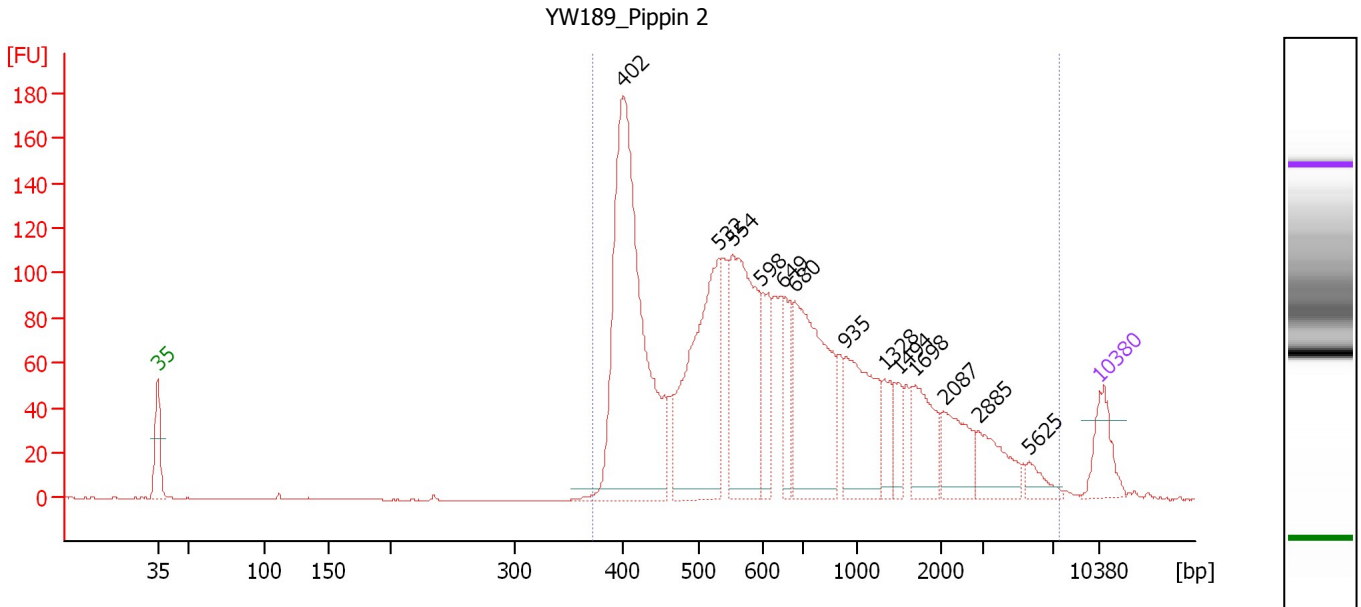

**Overall Results for sample 8 : YW189 Pippin 2**

Number of peaks found: 13                      Corr. Area 1: 2,394.2  
 Noise: 0.2

**Peak table for sample 8 : YW189 Pippin 2**

Peak	Size [bp]	Conc. [pg/μl]	Molarity [pmol/l]	Observations
1	35	125.00	5,411.3	Lower Marker
2	402	958.89	3,618.1	
3	532	532.27	1,516.8	
4	554	443.93	1,213.8	
5	598	124.80	316.2	
6	649	100.69	235.0	
7	680	421.81	939.7	
8	935	247.84	401.5	
9	1,328	63.31	72.2	
10	1,494	47.58	48.2	
11	1,698	125.82	112.3	
12	2,087	106.06	77.0	
13	2,885	94.30	49.5	
14	5,625	29.67	8.0	
15	10,380	75.00	10.9	Upper Marker

**Region table for sample 8 : YW189 Pippin 2**

From [bp]	To [bp]	Average Size [bp]	Molarity [pmol/l]	Conc. [pg/μl]	Co Corr. lor Area	% of Total	Size distribution in CV [%]
373	7,534	968	8,967.0	3,565.72	2,394.2	100	98.6

Assay Class: High Sensitivity DNA Assay  
Data Path: C:\...014-08-22\2014-08-22\_002\_Dandekar\_YW189\_Pippin1\_Pippin2.xad

Created: 8/22/2014 10:02:33 AM  
Modified: 8/22/2014 10:49:16 AM

**Gel Image**

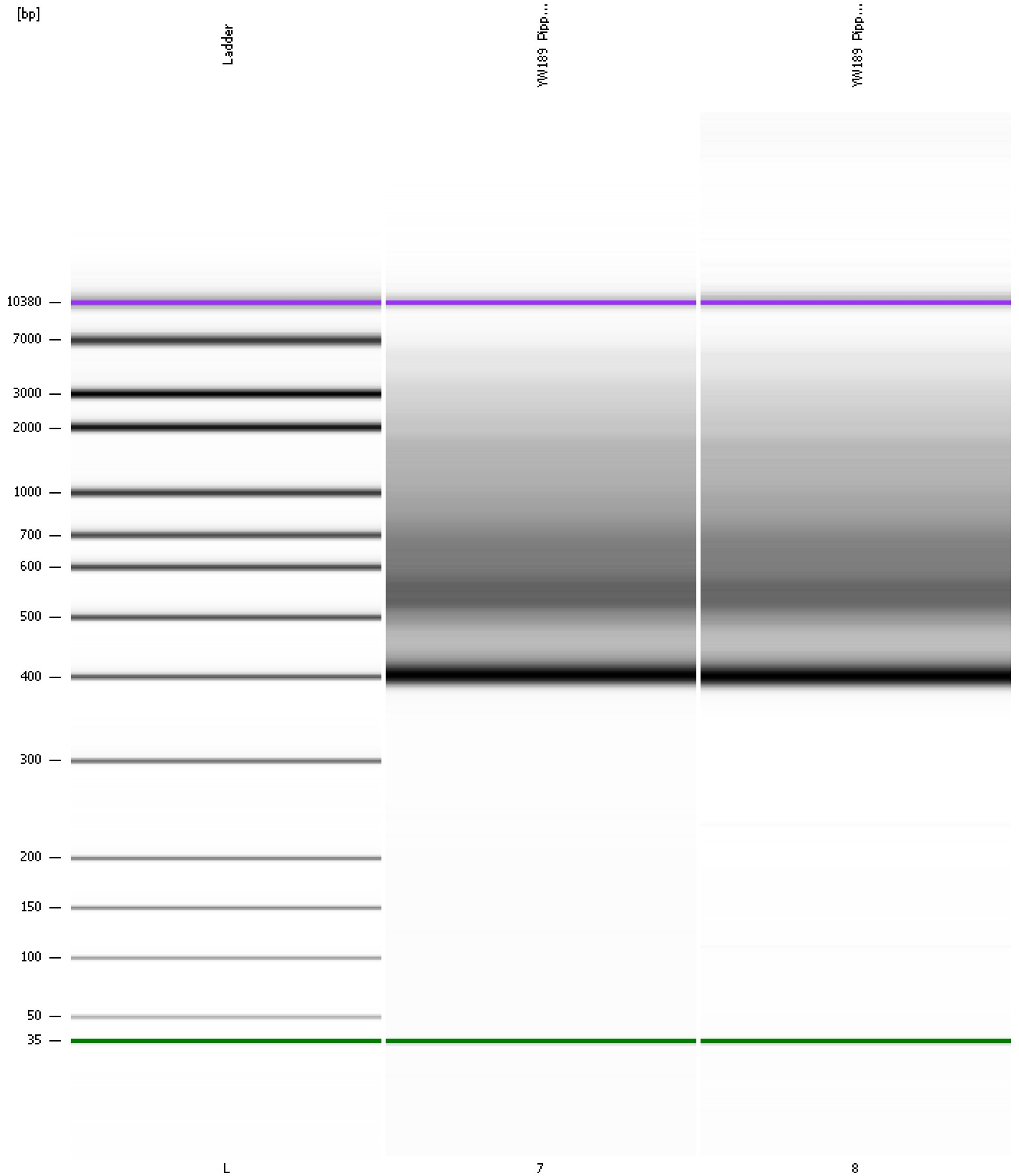

Assay Class: High Sensitivity DNA Assay  
Data Path: C:\...014-08-22\2014-08-22\_002\_Dandekar\_YW189\_Pippin1\_Pippin2.xad

Created: 8/22/2014 10:02:33 AM  
Modified: 8/22/2014 10:49:16 AM

**Curves**

**Standard Curve**

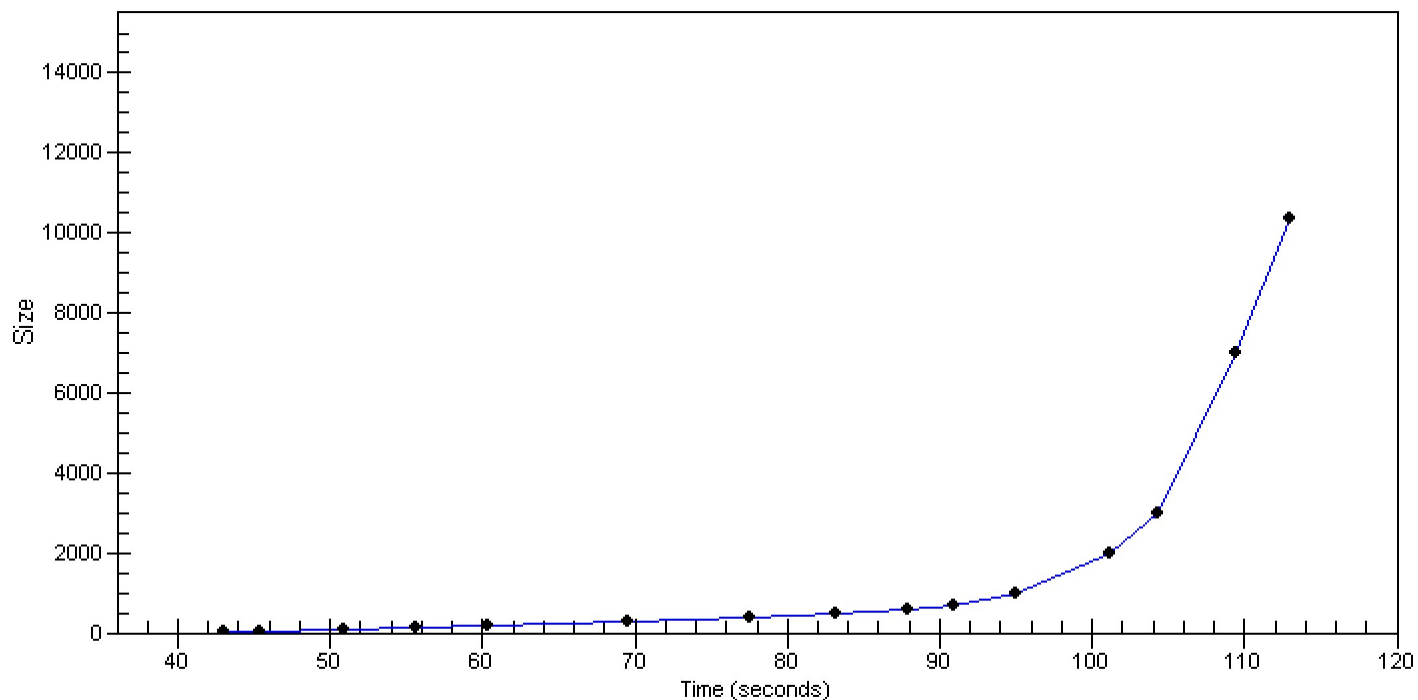



Assay Class: High Sensitivity DNA Assay  
Data Path: C:\...014-08-22\2014-08-22\_002\_Dandekar\_YW189\_Pippin1\_Pippin2.xad

Created: 8/22/2014 10:02:33 AM  
Modified: 8/22/2014 10:49:16 AM

**Invalid Samples**

Sample 4 has not been run, no results available.

Sample 5 has not been run, no results available.

Sample 6 has not been run, no results available.

Sample 9 has not been run, no results available.

Assay Class: High Sensitivity DNA Assay  
 Data Path: C:\...014-08-22\2014-08-22\_002\_Dandekar\_YW189\_Pippin1\_Pippin2.xad

Created: 8/22/2014 10:02:33 AM  
 Modified: 8/22/2014 10:49:16 AM

**Run Logbook**

Description	Number	Source	Category	Sub Category	Time	Time Zone	User	Host
Run ended on port 1 (Number of wells acquired: 10)		Instrument	Run		8/22/2014 10:38:09 AM	(GMT --07:00) Pacific Standard Time	UC Davis	D8XSMGH1
Run started on port 1 (File: C:\Program Files\Agilent\2100 bioanalyzer\2100 expert\Data\2014-08-22\2014-08-22_002.xad)		Instrument	Run		8/22/2014 10:02:39 AM	(GMT --07:00) Pacific Standard Time	UC Davis	D8XSMGH1
Product Number : G2938B		Instrument	Run		8/22/2014 10:02:39 AM	(GMT --07:00) Pacific Standard Time	UC Davis	D8XSMGH1
Name :		Instrument	Run		8/22/2014 10:02:39 AM	(GMT --07:00) Pacific Standard Time	UC Davis	D8XSMGH1
Vendor : Agilent Technologies		Instrument	Run		8/22/2014 10:02:39 AM	(GMT --07:00) Pacific Standard Time	UC Davis	D8XSMGH1
Serial# : DE13701086		Instrument	Run		8/22/2014 10:02:39 AM	(GMT --07:00) Pacific Standard Time	UC Davis	D8XSMGH1
Firmware : C.01.069		Instrument	Run		8/22/2014 10:02:39 AM	(GMT --07:00) Pacific Standard Time	UC Davis	D8XSMGH1
Cartridge : Electrode		Instrument	Run		8/22/2014 10:02:39 AM	(GMT --07:00) Pacific Standard Time	UC Davis	D8XSMGH1