

Assay Class: High Sensitivity DNA Assay
Data Path: C:\... bioanalyzer\2100 expert\Data\2014-08-22\2014-08-22_005.xad

Created: 8/22/2014 1:26:30 PM
Modified: 8/22/2014 2:00:37 PM

Electrophoresis File Run Summary

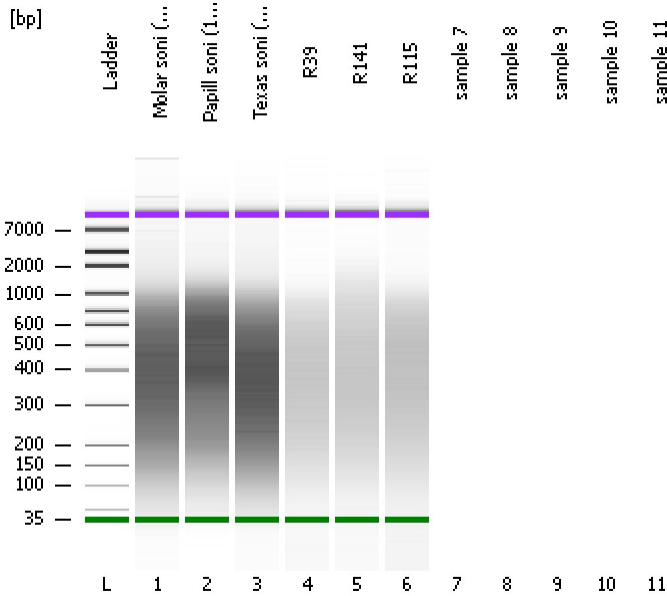

Instrument Information:

Instrument Name: DE13701086 Firmware: C.01.069
Serial#: DE13701086 Type: G2938B

Assay Information:

Assay Origin Path: C:\Program Files\Agilent\2100 bioanalyzer\2100 expert\assays\dsDNA\High Sensitivity DNA.xsy
Assay Class: High Sensitivity DNA Assay
Version: 1.03
Assay Comments: Copyright © 2003-2010 Agilent Technologies

Chip Information:

Chip Lot #: Reagent Kit Lot #: Chip Comments:

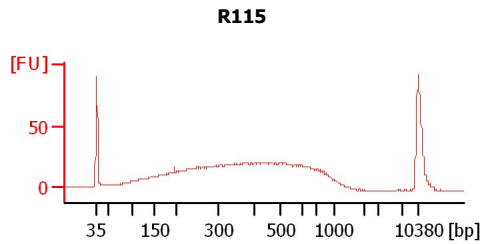
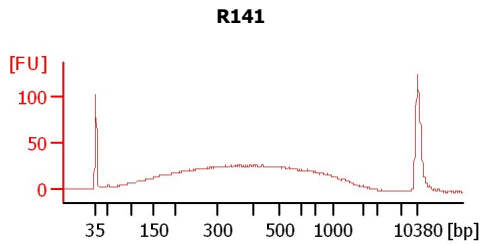
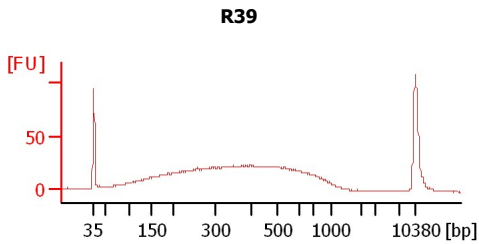
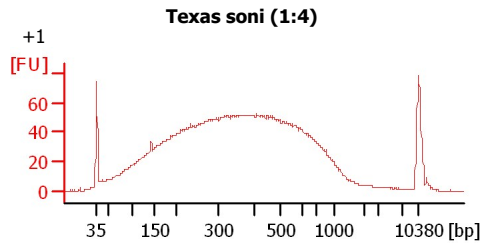
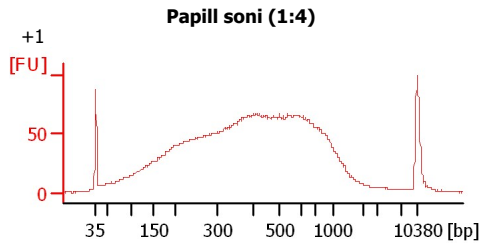
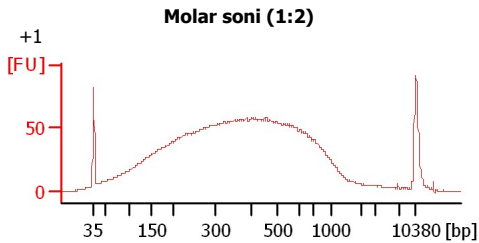

Assay Class: High Sensitivity DNA Assay
 Data Path: C:\... bioanalyzer\2100 expert\Data\2014-08-22\2014-08-22_005.xad

Created: 8/22/2014 1:26:30 PM
 Modified: 8/22/2014 2:00:37 PM

Electrophoresis File Run Summary (Chip Summary)

| Sample Name | Sample Comment | Rest. Digest | Status | Observation | Result Label | Result Color |
|-------------------|----------------|--------------------------|--------|-------------|--------------|--------------|
| Molar soni (1:2) | +1 | <input type="checkbox"/> | ✓ | | | |
| Papill soni (1:4) | +1 | <input type="checkbox"/> | ✓ | | | |
| Texas soni (1:4) | +1 | <input type="checkbox"/> | ✓ | | | |
| R39 | | <input type="checkbox"/> | ✓ | | | |
| R141 | | <input type="checkbox"/> | ✓ | | | |
| R115 | | <input type="checkbox"/> | ✓ | | | |
| sample 7 | | <input type="checkbox"/> | | | | |
| sample 8 | | <input type="checkbox"/> | | | | |
| sample 9 | | <input type="checkbox"/> | | | | |
| sample 10 | | <input type="checkbox"/> | | | | |
| sample 11 | | <input type="checkbox"/> | | | | |
| Ladder | | <input type="checkbox"/> | ✓ | | | |

Chip Lot #

Reagent Kit Lot #

Chip Comments :

Assay Class: High Sensitivity DNA Assay
Data Path: C:\... bioanalyzer\2100 expert\Data\2014-08-22\2014-08-22_005.xad

Created: 8/22/2014 1:26:30 PM
Modified: 8/22/2014 2:00:37 PM

Electrophoresis Assay Details

General Analysis Settings

Number of Available Sample and Ladder Wells (Max.) : 12
Minimum Visible Range [s] : 32
Maximum Visible Range [s] : 138
Start Analysis Time Range [s] : 33
End Analysis Time Range [s] : 137.5
Ladder Concentration [pg/μl] : 1950
Uses Standard Area for Ladder Fragments
Lower Marker Concentration [pg/μl] : 125
Upper Marker Concentration [pg/μl] : 75
Used Upper Marker for Quantitation
Standard Curve Fit is Point to Point
Show Data Aligned to Lower and Upper Marker

Integrator Settings

Integration Start Time [s] : 33.05
Integration End Time [s] : 137
Slope Threshold : 0.8
Height Threshold [FU] : 5
Area Threshold : 0.1
Width Threshold [s] : 0.6
Baseline Plateau [s] : 0.5

Filter Settings

Filter Width [s] : 0.5
Polynomial Order : 4

Ladder

| Ladder Peak | Size | Area |
|-------------|-------|------|
| 1 | 35 | 160 |
| 2 | 50 | 210 |
| 3 | 100 | 208 |
| 4 | 150 | 221 |
| 5 | 200 | 242 |
| 6 | 300 | 270 |
| 7 | 400 | 305 |
| 8 | 500 | 306 |
| 9 | 600 | 336 |
| 10 | 700 | 321 |
| 11 | 1000 | 366 |
| 12 | 2000 | 413 |
| 13 | 3000 | 411 |
| 14 | 7000 | 400 |
| 15 | 10380 | 214 |

Assay Class: High Sensitivity DNA Assay
 Data Path: C:\... bioanalyzer\2100 expert\Data\2014-08-22\2014-08-22_005.xad

Created: 8/22/2014 1:26:30 PM
 Modified: 8/22/2014 2:00:37 PM

Electropherogram Summary

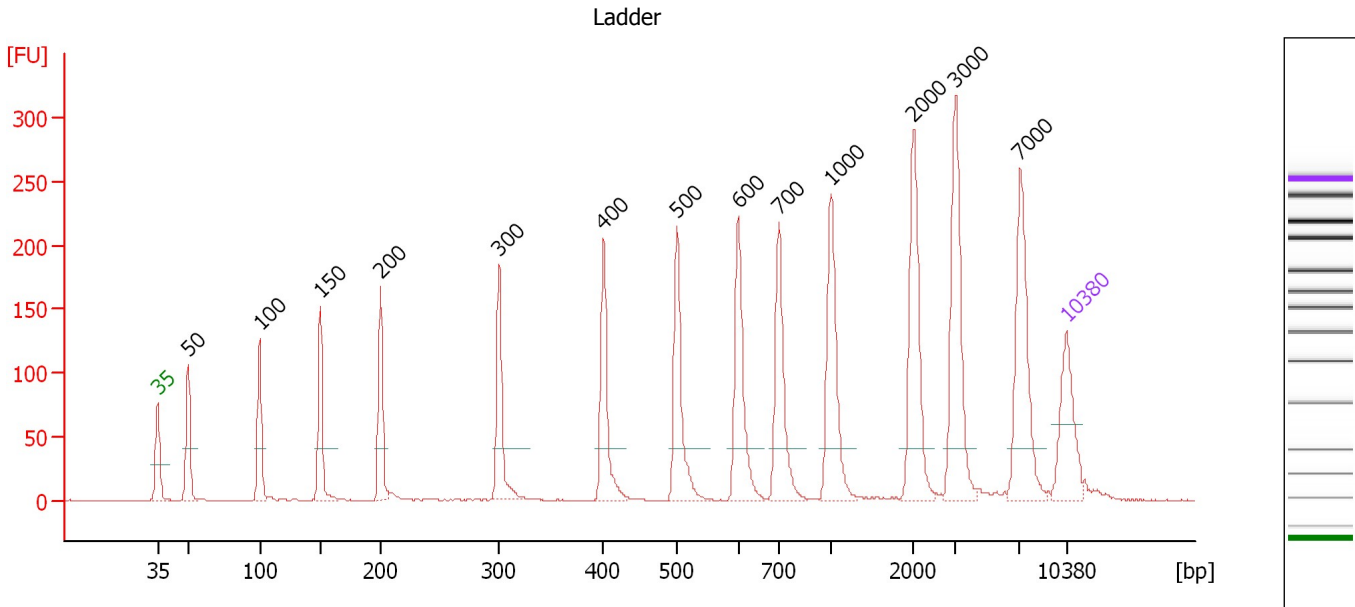

Overall Results for Ladder

Noise: 0.1

Peak table for Ladder

| Peak | Size [bp] | Conc. [pg/μl] | Molarity [pmol/l] | Observations |
|------|-----------|---------------|-------------------|--------------|
| 1 | 35 | 125.00 | 5,411.3 | Lower Marker |
| 2 | 50 | 150.00 | 4,545.5 | Ladder Peak |
| 3 | 100 | 150.00 | 2,272.7 | Ladder Peak |
| 4 | 150 | 150.00 | 1,515.2 | Ladder Peak |
| 5 | 200 | 150.00 | 1,136.4 | Ladder Peak |
| 6 | 300 | 150.00 | 757.6 | Ladder Peak |
| 7 | 400 | 150.00 | 568.2 | Ladder Peak |
| 8 | 500 | 150.00 | 454.5 | Ladder Peak |
| 9 | 600 | 150.00 | 378.8 | Ladder Peak |
| 10 | 700 | 150.00 | 324.7 | Ladder Peak |
| 11 | 1,000 | 150.00 | 227.3 | Ladder Peak |
| 12 | 2,000 | 150.00 | 113.6 | Ladder Peak |
| 13 | 3,000 | 150.00 | 75.8 | Ladder Peak |
| 14 | 7,000 | 150.00 | 32.5 | Ladder Peak |
| 15 | 10,380 | 75.00 | 10.9 | Upper Marker |

Assay Class: High Sensitivity DNA Assay
 Data Path: C:\... bioanalyzer\2100 expert\Data\2014-08-22\2014-08-22_005.xad

Created: 8/22/2014 1:26:30 PM
 Modified: 8/22/2014 2:00:37 PM

Electropherogram Summary Continued ...

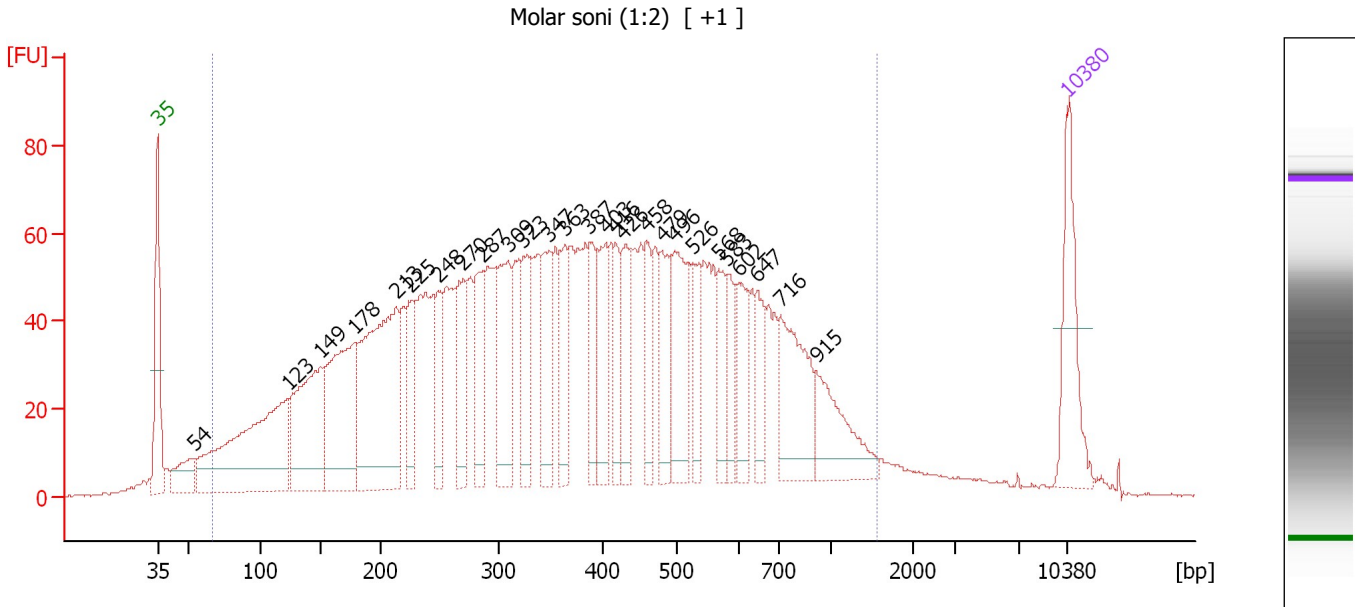

Overall Results for sample 1 : Molar soni (1:2)

Number of peaks found: 27 Corr. Area 1: 2,990.6
 Noise: 0.2

Peak table for sample 1 : Molar soni (1:2)

| Peak | Size [bp] | Conc. [pg/μl] | Molarity [pmol/l] | Observations |
|------|-----------|---------------|-------------------|--------------|
| 1 | 35 | 125.00 | 5,411.3 | Lower Marker |
| 2 | 54 | 49.70 | 1,394.9 | |
| 3 | 123 | 329.38 | 4,049.6 | |
| 4 | 149 | 203.44 | 2,063.7 | |
| 5 | 178 | 212.80 | 1,815.0 | |
| 6 | 213 | 306.22 | 2,179.3 | |
| 7 | 225 | 64.17 | 431.9 | |
| 8 | 248 | 58.72 | 358.7 | |
| 9 | 270 | 80.78 | 454.0 | |
| 10 | 287 | 80.88 | 427.4 | |
| 11 | 309 | 110.58 | 542.6 | |
| 12 | 323 | 83.73 | 392.5 | |
| 13 | 347 | 80.60 | 351.8 | |
| 14 | 363 | 62.25 | 260.1 | |
| 15 | 387 | 59.57 | 233.5 | |
| 16 | 403 | 72.55 | 272.8 | |
| 17 | 416 | 49.09 | 179.0 | |
| 18 | 426 | 59.68 | 212.4 | |
| 19 | 458 | 51.27 | 169.6 | |
| 20 | 479 | 69.31 | 219.0 | |
| 21 | 496 | 107.83 | 329.4 | |
| 22 | 526 | 43.86 | 126.2 | |
| 23 | 568 | 45.18 | 120.5 | |
| 24 | 583 | 37.52 | 97.6 | |
| 25 | 602 | 55.18 | 138.8 | |
| 26 | 647 | 42.54 | 99.7 | |

Assay Class: High Sensitivity DNA Assay
Data Path: C:\... bioanalyzer\2100 expert\Data\2014-08-22\2014-08-22_005.xad

Created: 8/22/2014 1:26:30 PM
Modified: 8/22/2014 2:00:37 PM

Electropherogram Summary Continued ...**... Peak table for sample 1 : Molar soni (1:2)**

| Peak | Size [bp] | Conc. [pg/μl] | Molarity [pmol/l] | Observations |
|------|-----------|---------------|-------------------|--------------|
| 27 | 716 | 111.80 | 236.7 | |
| 28 | 915 | 77.88 | 129.0 | |
| 29 | ▶ 10,380 | 75.00 | 10.9 | Upper Marker |

Region table for sample 1 : Molar soni (1:2)

| From [bp] | To [bp] | Average Size [bp] | Molarity [pmol/l] | Conc. [pg/μl] | Co Corr. lor Area | % of Total | Size distribution in CV [%] |
|-----------|---------|-------------------|-------------------|---------------|-------------------|------------|-----------------------------|
| 67 | 1,560 | 412 | 23,826.1 | 3,939.66 | ■ 2,990.6 | 95 | 56.4 |

Assay Class: High Sensitivity DNA Assay
 Data Path: C:\... bioanalyzer\2100 expert\Data\2014-08-22\2014-08-22_005.xad

Created: 8/22/2014 1:26:30 PM
 Modified: 8/22/2014 2:00:37 PM

Electropherogram Summary Continued ...

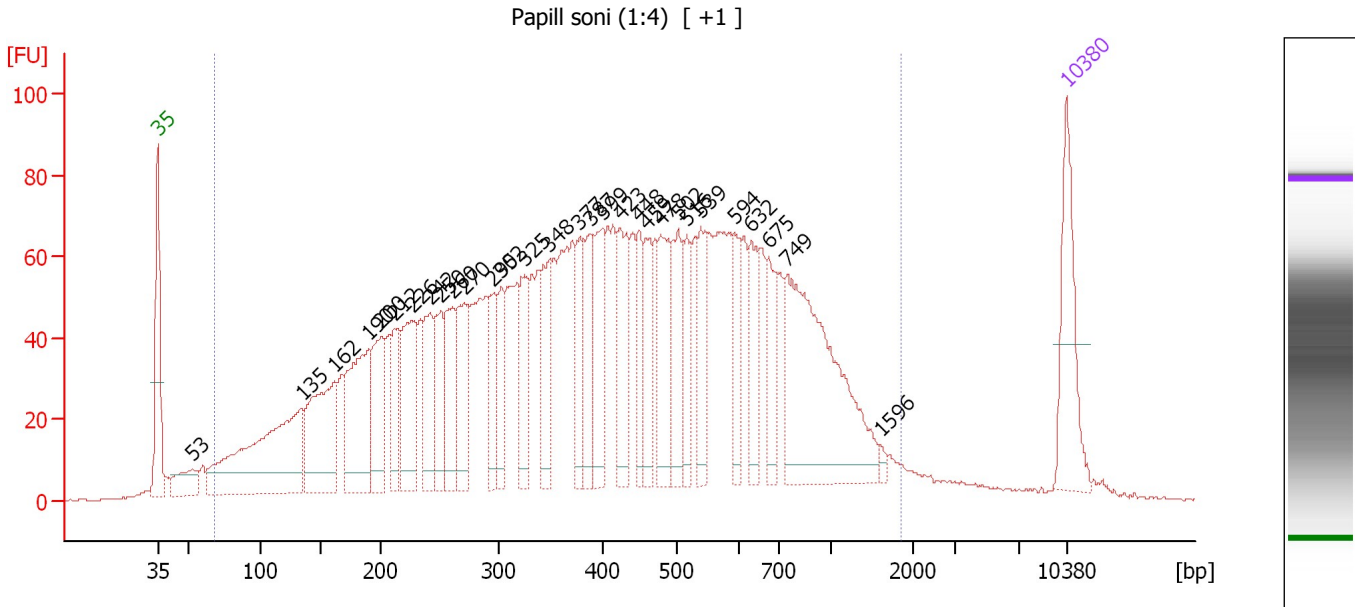

Overall Results for sample 2 : Papill soni (1:4)

Number of peaks found: 30 Corr. Area 1: 3,277.1
 Noise: 0.1

Peak table for sample 2 : Papill soni (1:4)

| Peak | Size [bp] | Conc. [pg/μl] | Molarity [pmol/l] | Observations |
|------|-----------|---------------|-------------------|--------------|
| 1 | 35 | 125.00 | 5,411.3 | Lower Marker |
| 2 | 53 | 44.63 | 1,269.4 | |
| 3 | 135 | 285.86 | 3,206.2 | |
| 4 | 162 | 157.49 | 1,473.9 | |
| 5 | 190 | 157.73 | 1,255.8 | |
| 6 | 200 | 89.41 | 675.9 | |
| 7 | 212 | 52.46 | 375.5 | |
| 8 | 226 | 109.04 | 729.6 | |
| 9 | 242 | 76.82 | 481.7 | |
| 10 | 250 | 67.74 | 409.8 | |
| 11 | 260 | 79.83 | 464.7 | |
| 12 | 270 | 79.61 | 446.6 | |
| 13 | 295 | 55.32 | 284.5 | |
| 14 | 302 | 51.55 | 258.9 | |
| 15 | 325 | 71.37 | 333.2 | |
| 16 | 348 | 71.80 | 312.6 | |
| 17 | 377 | 53.65 | 215.6 | |
| 18 | 387 | 73.73 | 288.6 | |
| 19 | 399 | 77.19 | 293.3 | |
| 20 | 423 | 82.78 | 296.7 | |
| 21 | 448 | 49.67 | 168.0 | |
| 22 | 459 | 55.91 | 184.5 | |
| 23 | 478 | 84.83 | 268.9 | |
| 24 | 502 | 72.47 | 218.7 | |
| 25 | 516 | 45.66 | 134.2 | |
| 26 | 539 | 55.99 | 157.3 | |

Assay Class: High Sensitivity DNA Assay
 Data Path: C:\... bioanalyzer\2100 expert\Data\2014-08-22\2014-08-22_005.xad

Created: 8/22/2014 1:26:30 PM
 Modified: 8/22/2014 2:00:37 PM

Electropherogram Summary Continued ...

... Peak table for sample 2 : Papill soni (1:4)

| Peak | Size [bp] | Conc. [pg/µl] | Molarity [pmol/l] | Observations |
|------|-----------|---------------|-------------------|--------------|
| 27 | 594 | 41.12 | 104.9 | |
| 28 | 632 | 51.16 | 122.6 | |
| 29 | 675 | 49.95 | 112.1 | |
| 30 | 749 | 259.75 | 525.1 | |
| 31 | 1,596 | 4.42 | 4.2 | |
| 32 | 10,380 | 75.00 | 10.9 | Upper Marker |

Region table for sample 2 : Papill soni (1:4)

| From [bp] | To [bp] | Average Size [bp] | Molarity [pmol/l] | Conc. [pg/µl] | Co Corr. lor Area | % of Total | Size distribution in CV [%] |
|-----------|---------|-------------------|-------------------|---------------|---|------------|-----------------------------|
| 69 | 1,841 | 460 | 21,253.8 | 3,829.53 |  3,277.1 | 96 | 59.9 |

Assay Class: High Sensitivity DNA Assay
 Data Path: C:\... bioanalyzer\2100 expert\Data\2014-08-22\2014-08-22_005.xad

Created: 8/22/2014 1:26:30 PM
 Modified: 8/22/2014 2:00:37 PM

Electropherogram Summary Continued ...

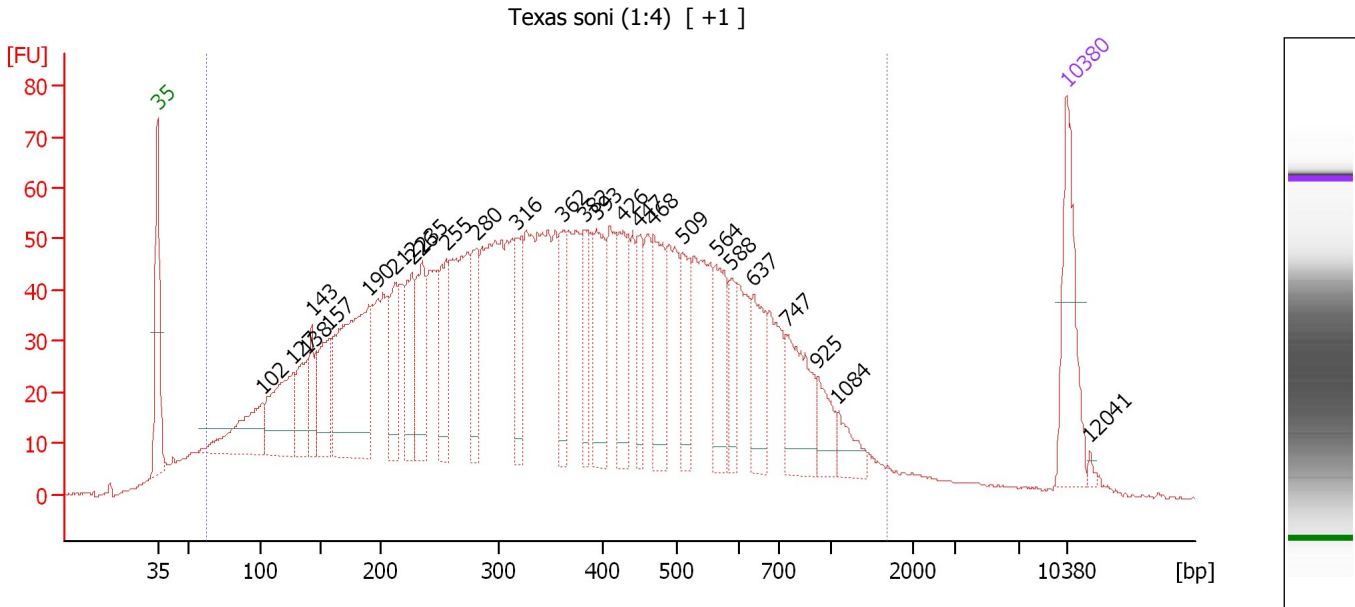

Overall Results for sample 3 : Texas soni (1:4)

Number of peaks found: 26 Corr. Area 1: 2,779.4
 Noise: 0.2

Peak table for sample 3 : Texas soni (1:4)

| Peak | Size [bp] | Conc. [pg/μl] | Molarity [pmol/l] | Observations |
|------|-----------|---------------|-------------------|--------------|
| 1 | 35 | 125.00 | 5,411.3 | Lower Marker |
| 2 | 102 | 98.13 | 1,453.7 | |
| 3 | 127 | 119.20 | 1,417.8 | |
| 4 | 138 | 61.31 | 673.2 | |
| 5 | 143 | 48.36 | 513.0 | |
| 6 | 157 | 88.52 | 854.9 | |
| 7 | 190 | 246.76 | 1,972.6 | |
| 8 | 212 | 64.52 | 461.8 | |
| 9 | 226 | 78.87 | 528.6 | |
| 10 | 235 | 85.31 | 550.0 | |
| 11 | 255 | 79.43 | 471.3 | |
| 12 | 280 | 67.36 | 364.2 | |
| 13 | 316 | 61.39 | 293.9 | |
| 14 | 362 | 53.06 | 222.3 | |
| 15 | 382 | 50.78 | 201.5 | |
| 16 | 393 | 83.07 | 320.5 | |
| 17 | 426 | 76.87 | 273.1 | |
| 18 | 447 | 46.28 | 156.8 | |
| 19 | 468 | 78.85 | 255.2 | |
| 20 | 509 | 53.24 | 158.5 | |
| 21 | 564 | 67.31 | 180.9 | |
| 22 | 588 | 34.89 | 89.9 | |
| 23 | 637 | 56.21 | 133.7 | |
| 24 | 747 | 79.77 | 161.9 | |
| 25 | 925 | 30.37 | 49.7 | |
| 26 | 1,084 | 24.46 | 34.2 | |

Assay Class: High Sensitivity DNA Assay
Data Path: C:\... bioanalyzer\2100 expert\Data\2014-08-22\2014-08-22_005.xad

Created: 8/22/2014 1:26:30 PM
Modified: 8/22/2014 2:00:37 PM

Electropherogram Summary Continued ...**... Peak table for sample 3 : Texas soni (1:4)**

| Peak | Size [bp] | Conc. [pg/μl] | Molarity [pmol/l] | Observations |
|------|-----------|---------------|-------------------|--------------|
| 27 | 10,380 | 75.00 | 10.9 | Upper Marker |
| 28 | 12,041 | 0.00 | 0.0 | |

Region table for sample 3 : Texas soni (1:4)

| From [bp] | To [bp] | Average Size [bp] | Molarity [pmol/l] | Conc. [pg/μl] | Co Corr. lor Area | % of Total | Size distribution in CV [%] |
|-----------|---------|-------------------|-------------------|---------------|-------------------|------------|-----------------------------|
| 63 | 1,684 | 400 | 26,565.3 | 4,204.91 | 2,779.4 | 96 | 58.6 |

Assay Class: High Sensitivity DNA Assay
 Data Path: C:\... bioanalyzer\2100 expert\Data\2014-08-22\2014-08-22_005.xad

Created: 8/22/2014 1:26:30 PM
 Modified: 8/22/2014 2:00:37 PM

Electropherogram Summary Continued ...

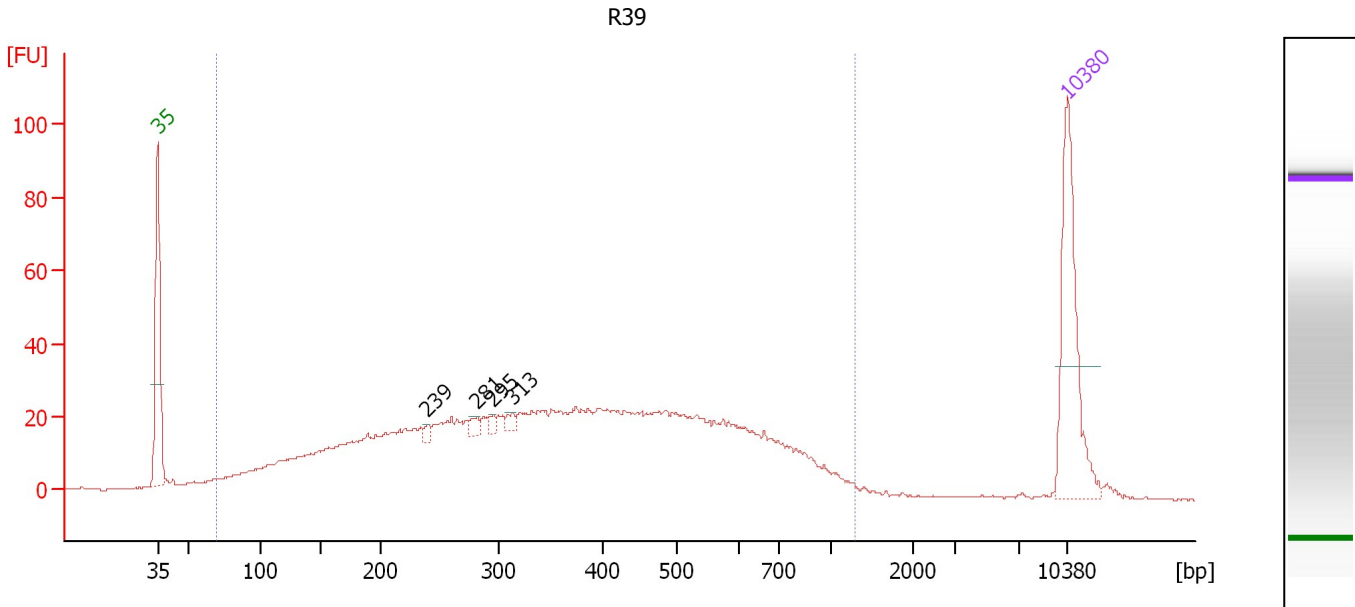

Overall Results for sample 4 : R39

Number of peaks found: 4 Corr. Area 1: 1,161.3
 Noise: 0.2

Peak table for sample 4 : R39

| Peak | Size [bp] | Conc. [pg/μl] | Molarity [pmol/l] | Observations |
|------|-----------|---------------|-------------------|--------------|
| 1 | 35 | 125.00 | 5,411.3 | Lower Marker |
| 2 | 239 | 4.52 | 28.7 | |
| 3 | 281 | 5.76 | 31.1 | |
| 4 | 295 | 4.27 | 21.9 | |
| 5 | 313 | 4.80 | 23.3 | |
| 6 | 10,380 | 75.00 | 10.9 | Upper Marker |

Region table for sample 4 : R39

| From [bp] | To [bp] | Average Size [bp] | Molarity [pmol/l] | Conc. [pg/μl] | Co Corr. lor Area | % of Total | Size distribution in CV [%] |
|-----------|---------|-------------------|-------------------|---------------|-------------------|------------|-----------------------------|
| 70 | 1,283 | 393 | 6,423.6 | 1,073.37 | 1,161.3 | 96 | 50.4 |

Assay Class: High Sensitivity DNA Assay
 Data Path: C:\... bioanalyzer\2100 expert\Data\2014-08-22\2014-08-22_005.xad

Created: 8/22/2014 1:26:30 PM
 Modified: 8/22/2014 2:00:37 PM

Electropherogram Summary Continued ...

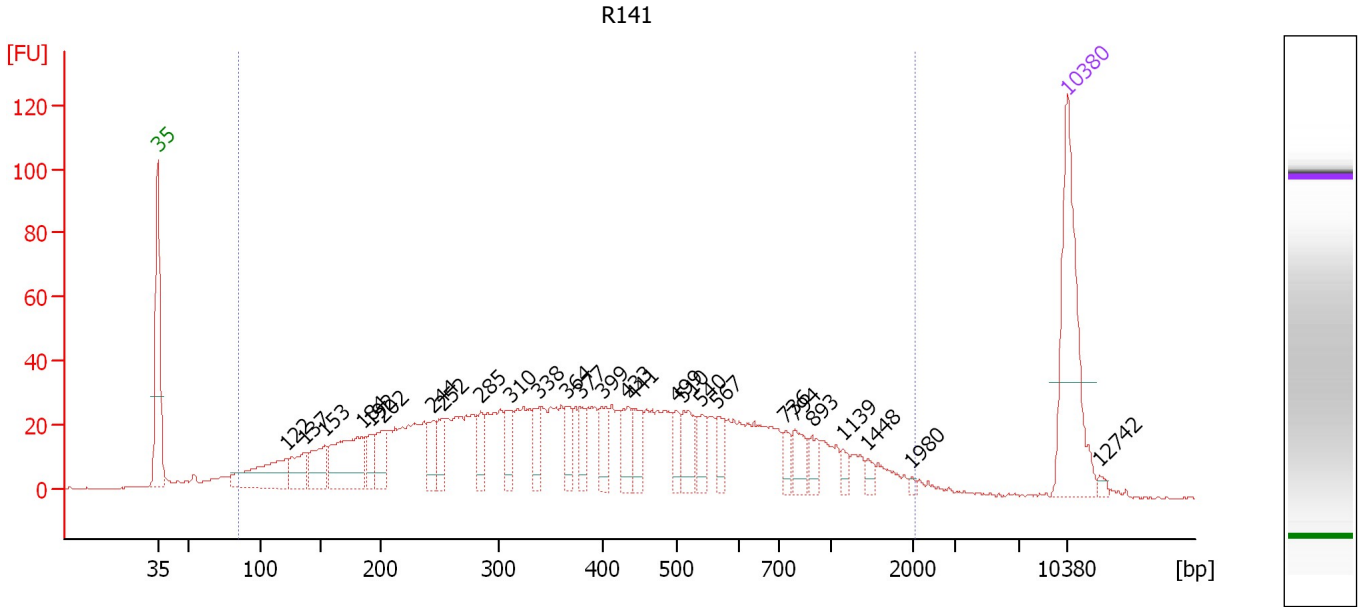

Overall Results for sample 5 : R141

Number of peaks found: 27 Corr. Area 1: 1,431.4
 Noise: 0.2

Peak table for sample 5 : R141

| Peak | Size [bp] | Conc. [pg/μl] | Molarity [pmol/l] | Observations |
|------|-----------|---------------|-------------------|--------------|
| 1 | 35 | 125.00 | 5,411.3 | Lower Marker |
| 2 | 122 | 55.96 | 695.0 | |
| 3 | 137 | 26.05 | 288.0 | |
| 4 | 153 | 31.93 | 315.9 | |
| 5 | 184 | 65.93 | 542.5 | |
| 6 | 192 | 15.50 | 122.3 | |
| 7 | 202 | 25.87 | 194.1 | |
| 8 | 244 | 18.35 | 114.0 | |
| 9 | 252 | 18.54 | 111.5 | |
| 10 | 285 | 17.27 | 92.0 | |
| 11 | 310 | 19.57 | 95.6 | |
| 12 | 338 | 17.69 | 79.3 | |
| 13 | 364 | 15.69 | 65.4 | |
| 14 | 377 | 15.16 | 60.9 | |
| 15 | 399 | 17.90 | 68.0 | |
| 16 | 433 | 22.55 | 79.0 | |
| 17 | 441 | 17.93 | 61.7 | |
| 18 | 499 | 13.82 | 42.0 | |
| 19 | 510 | 21.17 | 62.8 | |
| 20 | 540 | 14.20 | 39.8 | |
| 21 | 567 | 13.30 | 35.6 | |
| 22 | 736 | 9.58 | 19.7 | |
| 23 | 794 | 15.72 | 30.0 | |
| 24 | 893 | 10.01 | 17.0 | |
| 25 | 1,139 | 5.58 | 7.4 | |
| 26 | 1,448 | 4.64 | 4.9 | |

Assay Class: High Sensitivity DNA Assay
Data Path: C:\... bioanalyzer\2100 expert\Data\2014-08-22\2014-08-22_005.xad

Created: 8/22/2014 1:26:30 PM
Modified: 8/22/2014 2:00:37 PM

Electropherogram Summary Continued ...**... Peak table for sample 5 : R141**

| Peak | Size [bp] | Conc. [pg/μl] | Molarity [pmol/l] | Observations |
|------|-----------|---------------|-------------------|--------------|
| 27 | 1,980 | 1.71 | 1.3 | |
| 28 | 10,380 | 75.00 | 10.9 | Upper Marker |
| 29 | 12,742 | 0.00 | 0.0 | |

Region table for sample 5 : R141

| From [bp] | To [bp] | Average Size [bp] | Molarity [pmol/l] | Conc. [pg/μl] | Co Corr. lor Area | % of Total | Size distribution in CV [%] |
|-----------|---------|-------------------|-------------------|---------------|-------------------|------------|-----------------------------|
| 85 | 2,056 | 467 | 6,043.2 | 1,089.61 | 1,431.4 | 95 | 69.1 |

Assay Class: High Sensitivity DNA Assay
 Data Path: C:\... bioanalyzer\2100 expert\Data\2014-08-22\2014-08-22_005.xad

Created: 8/22/2014 1:26:30 PM
 Modified: 8/22/2014 2:00:37 PM

Electropherogram Summary Continued ...

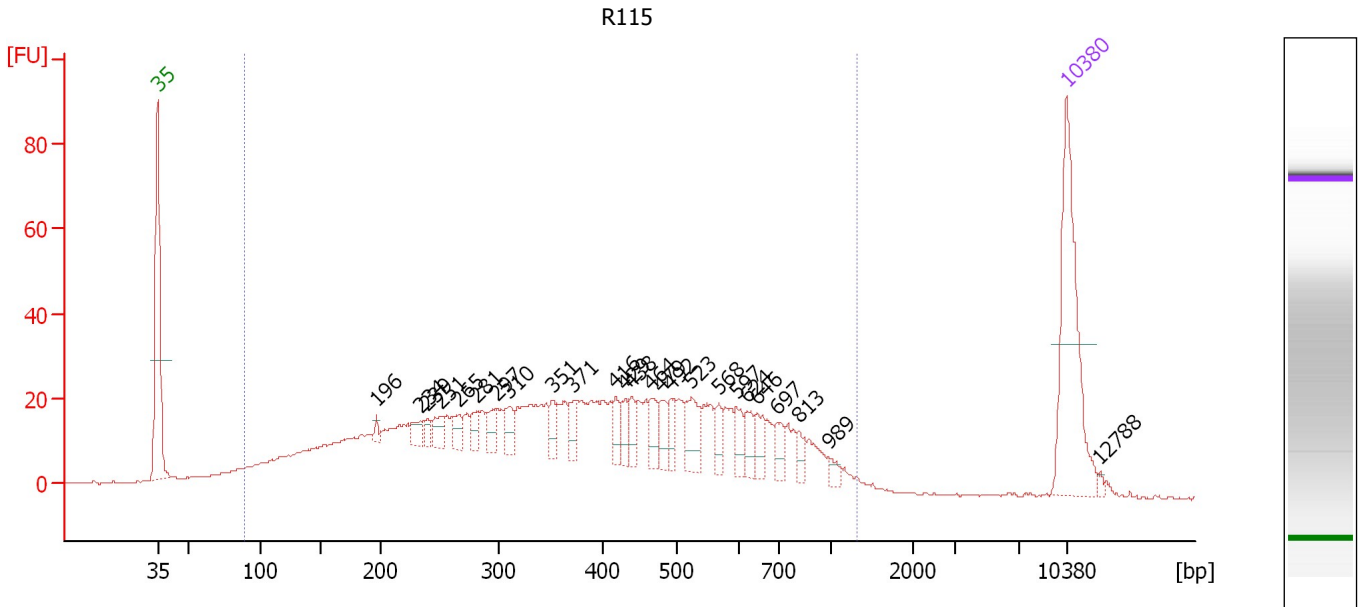

Overall Results for sample 6 : R115

Number of peaks found: 25 Corr. Area 1: 1,072.0
 Noise: 0.2

Peak table for sample 6 : R115

| Peak | Size [bp] | Conc. [pg/μl] | Molarity [pmol/l] | Observations |
|------|-----------|---------------|-------------------|--------------|
| 1 | 35 | 125.00 | 5,411.3 | Lower Marker |
| 2 | 196 | 4.25 | 32.8 | |
| 3 | 234 | 9.57 | 62.0 | |
| 4 | 239 | 6.69 | 42.4 | |
| 5 | 251 | 11.10 | 66.9 | |
| 6 | 265 | 10.27 | 58.6 | |
| 7 | 281 | 8.59 | 46.3 | |
| 8 | 297 | 13.41 | 68.3 | |
| 9 | 310 | 11.28 | 55.2 | |
| 10 | 351 | 10.75 | 46.4 | |
| 11 | 371 | 12.47 | 50.9 | |
| 12 | 416 | 11.77 | 42.8 | |
| 13 | 429 | 10.86 | 38.4 | |
| 14 | 438 | 11.12 | 38.4 | |
| 15 | 464 | 12.05 | 39.3 | |
| 16 | 479 | 13.49 | 42.7 | |
| 17 | 492 | 11.16 | 34.4 | |
| 18 | 523 | 22.35 | 64.7 | |
| 19 | 568 | 10.45 | 27.9 | |
| 20 | 597 | 11.84 | 30.1 | |
| 21 | 624 | 11.57 | 28.1 | |
| 22 | 646 | 11.90 | 27.9 | |
| 23 | 697 | 10.83 | 23.5 | |
| 24 | 813 | 7.61 | 14.2 | |
| 25 | 989 | 4.72 | 7.2 | |
| 26 | 10,380 | 75.00 | 10.9 | Upper Marker |

Assay Class: High Sensitivity DNA Assay
Data Path: C:\... bioanalyzer\2100 expert\Data\2014-08-22\2014-08-22_005.xad

Created: 8/22/2014 1:26:30 PM
Modified: 8/22/2014 2:00:37 PM

Electropherogram Summary Continued ...**... Peak table for sample 6 : R115**

| Peak | Size [bp] | Conc. [pg/μl] | Molarity [pmol/l] | Observations |
|------|-----------|---------------|-------------------|--------------|
| 27 | 12,788 | 0.00 | 0.0 | |

Region table for sample 6 : R115

| From [bp] | To [bp] | Average Size [bp] | Molarity [pmol/l] | Conc. [pg/μl] | Co Corr. lor Area | % of Total | Size distribution in CV [%] |
|-----------|---------|-------------------|-------------------|---------------|---|------------|-----------------------------|
| 90 | 1,323 | 416 | 5,912.1 | 1,071.65 |  1,072.0 | 94 | 50.3 |

Assay Class: High Sensitivity DNA Assay
Data Path: C:\... bioanalyzer\2100 expert\Data\2014-08-22\2014-08-22_005.xad

Created: 8/22/2014 1:26:30 PM
Modified: 8/22/2014 2:00:37 PM

Gel Image

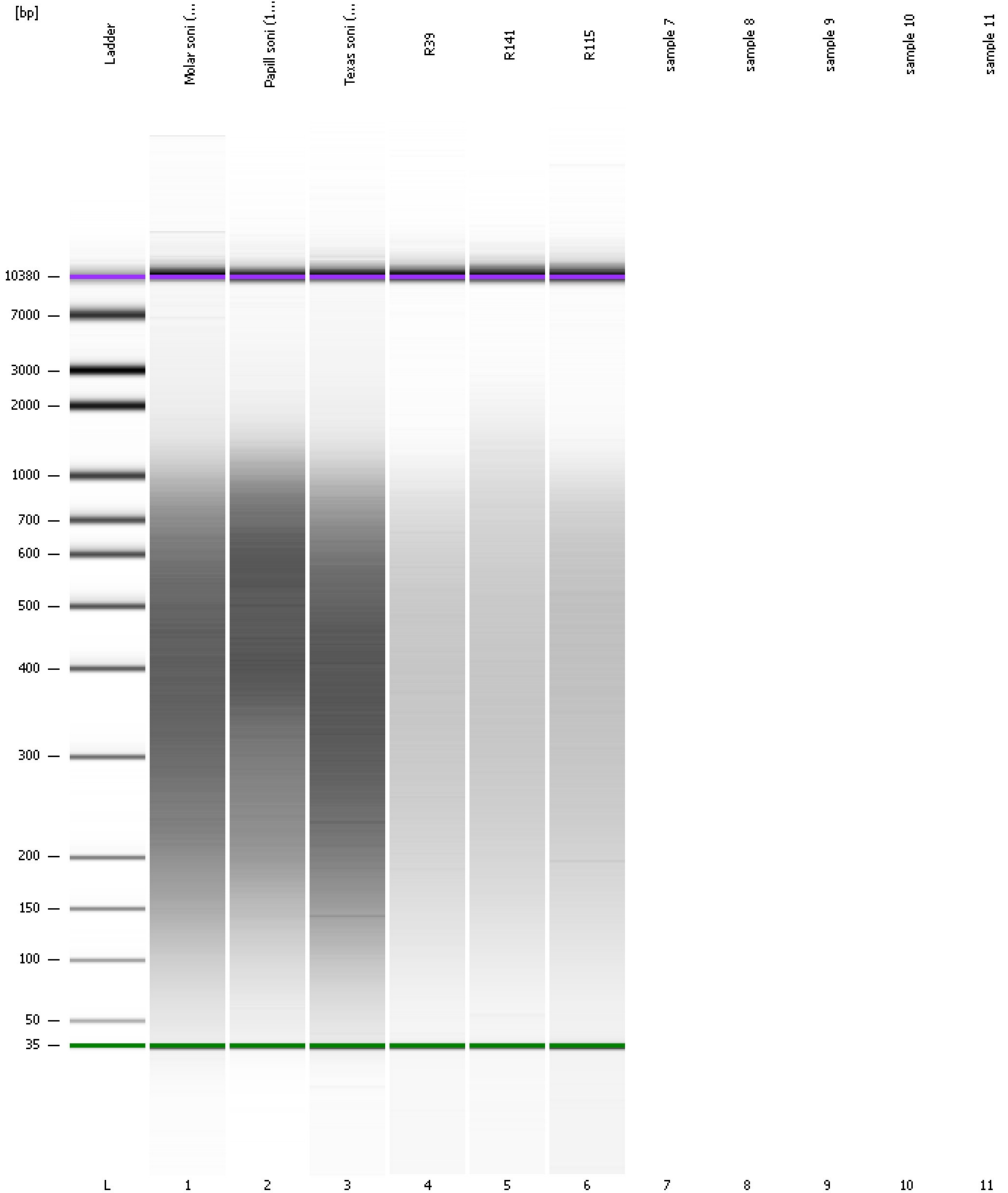

Assay Class: High Sensitivity DNA Assay
Data Path: C:\... bioanalyzer\2100 expert\Data\2014-08-22\2014-08-22_005.xad

Created: 8/22/2014 1:26:30 PM
Modified: 8/22/2014 2:00:37 PM

Curves

Standard Curve

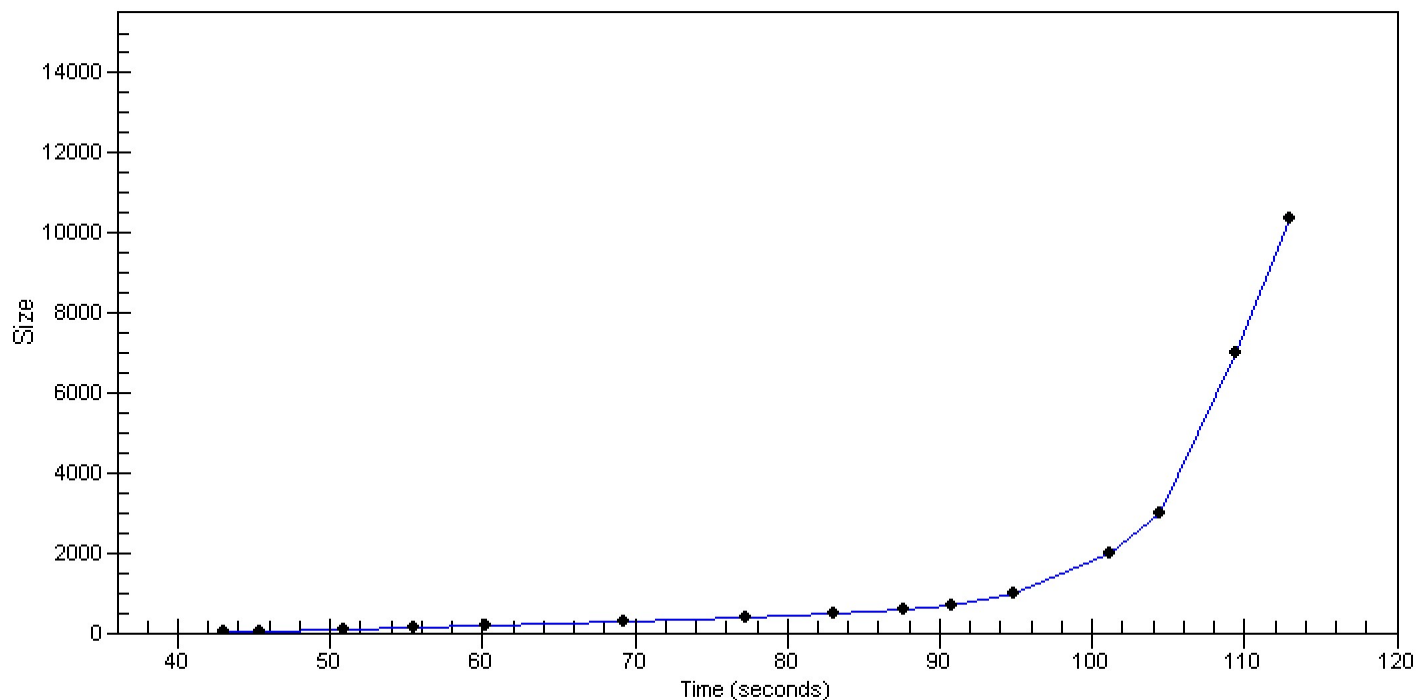

Assay Class: High Sensitivity DNA Assay
Data Path: C:\... bioanalyzer\2100 expert\Data\2014-08-22\2014-08-22_005.xad

Created: 8/22/2014 1:26:30 PM
Modified: 8/22/2014 2:00:37 PM

Invalid Samples

Sample 7 has not been run, no results available.

Sample 8 has not been run, no results available.

Sample 9 has not been run, no results available.

Sample 10 has not been run, no results available.

Sample 11 has not been run, no results available.

Assay Class: High Sensitivity DNA Assay
 Data Path: C:\... bioanalyzer\2100 expert\Data\2014-08-22\2014-08-22_005.xad

Created: 8/22/2014 1:26:30 PM
 Modified: 8/22/2014 2:00:37 PM

Run Logbook

| Description | Number | Source | Category | Sub Category | Time | Time Zone | User | Host |
|--|--------|------------|----------|--------------|----------------------|-------------------------------------|----------|----------|
| Run ended on port 1 (Number of wells acquired: 7) | | Instrument | Run | | 8/22/2014 1:53:30 PM | (GMT --07:00) Pacific Standard Time | UC Davis | D8XSMGH1 |
| Run started on port 1 (File: C:\Program Files\Agilent\2100 bioanalyzer\2100 expert\Data\2014-08-22\2014-08-22_005.xad) | | Instrument | Run | | 8/22/2014 1:26:35 PM | (GMT --07:00) Pacific Standard Time | UC Davis | D8XSMGH1 |
| Product Number : G2938B | | Instrument | Run | | 8/22/2014 1:26:35 PM | (GMT --07:00) Pacific Standard Time | UC Davis | D8XSMGH1 |
| Name : | | Instrument | Run | | 8/22/2014 1:26:35 PM | (GMT --07:00) Pacific Standard Time | UC Davis | D8XSMGH1 |
| Vendor : Agilent Technologies | | Instrument | Run | | 8/22/2014 1:26:35 PM | (GMT --07:00) Pacific Standard Time | UC Davis | D8XSMGH1 |
| Serial# : DE13701086 | | Instrument | Run | | 8/22/2014 1:26:35 PM | (GMT --07:00) Pacific Standard Time | UC Davis | D8XSMGH1 |
| Firmware : C.01.069 | | Instrument | Run | | 8/22/2014 1:26:35 PM | (GMT --07:00) Pacific Standard Time | UC Davis | D8XSMGH1 |
| Cartridge : Electrode | | Instrument | Run | | 8/22/2014 1:26:35 PM | (GMT --07:00) Pacific Standard Time | UC Davis | D8XSMGH1 |