

Assay Class: High Sensitivity DNA Assay
Data Path: C:\...ents and Settings\Bioanalyzer\2014-09-02\2014-09-02_002.xad

Created: 9/2/2014 5:02:23 PM
Modified: 9/2/2014 5:44:59 PM

Electrophoresis File Run Summary

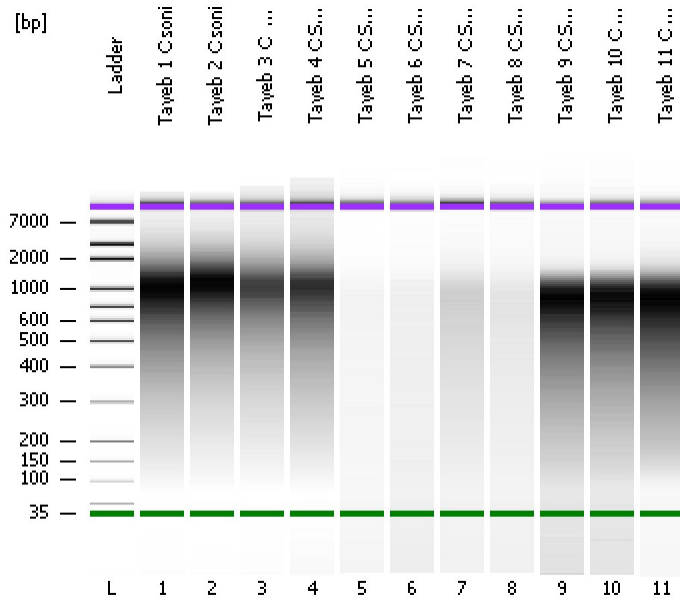

Instrument Information:

Instrument Name: DE13701086 Firmware: C.01.069
Serial#: DE13701086 Type: G2938B

Assay Information:

Assay Origin Path: C:\Program Files\Agilent\2100 bioanalyzer\2100 expert\assays\dsDNA\High Sensitivity DNA.xsy

Assay Class: High Sensitivity DNA Assay
Version: 1.03
Assay Comments: Copyright © 2003-2010 Agilent Technologies

Chip Information:

Chip Lot #:
Reagent Kit Lot #:
Chip Comments:

Tayeb 1 C soni

Tayeb 2 C soni

Tayeb 3 C soni

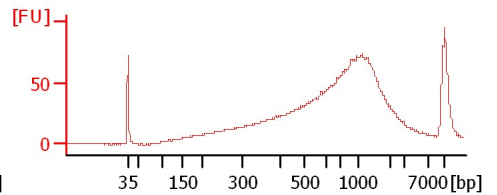
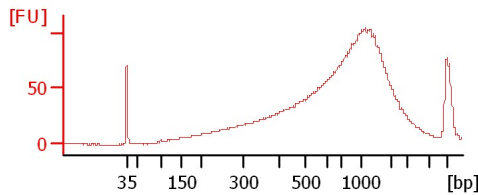
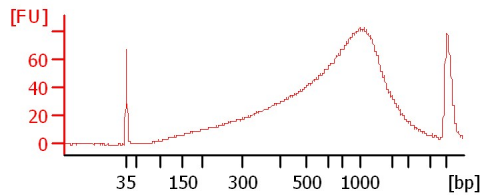

Tayeb 4 C soni

Tayeb 5 C soni

Tayeb 6 C soni

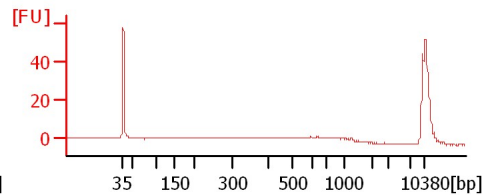
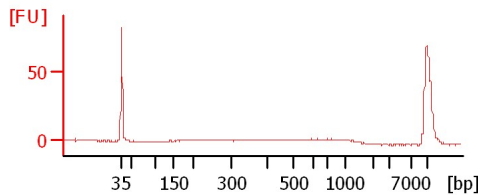
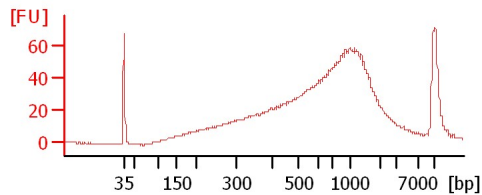

Tayeb 7 C soni

Tayeb 8 C soni

Tayeb 9 C soni

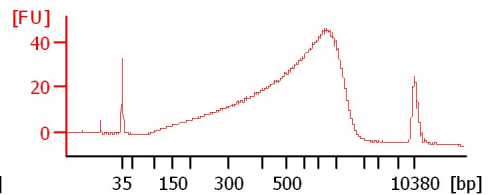
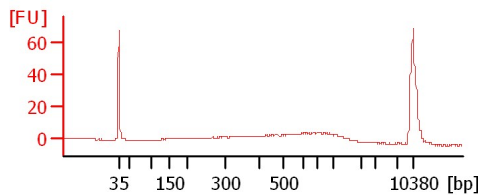
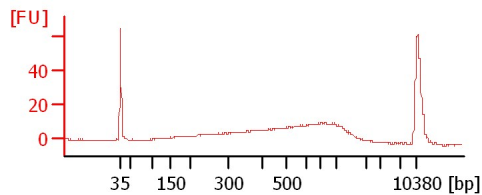

Tayeb 10 C soni

Tayeb 11 C soni

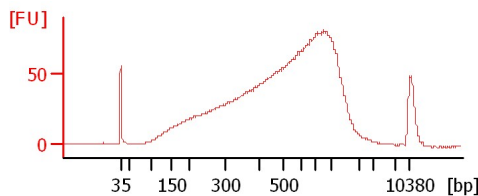
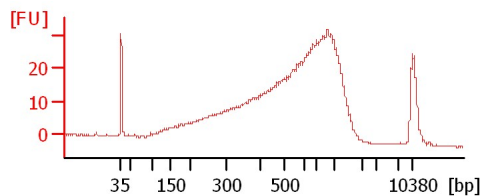

Assay Class: High Sensitivity DNA Assay
 Data Path: C:\...ents and Settings\Bioanalyzer\2014-09-02\2014-09-02_002.xad

Created: 9/2/2014 5:02:23 PM
 Modified: 9/2/2014 5:44:59 PM

Electrophoresis File Run Summary (Chip Summary)

Sample Name	Sample Comment	Rest. Digest	Status	Observation	Result Label	Result Color
Tayeb 1 C soni		<input type="checkbox"/>	✓			
Tayeb 2 C soni		<input type="checkbox"/>	✓			
Tayeb 3 C Soni		<input type="checkbox"/>	✓			
Tayeb 4 C Soni		<input type="checkbox"/>	✓			
Tayeb 5 C Soni		<input type="checkbox"/>	✓			
Tayeb 6 C Soni		<input type="checkbox"/>	✓			
Tayeb 7 C Soni		<input type="checkbox"/>	✓			
Tayeb 8 C Soni		<input type="checkbox"/>	✓			
Tayeb 9 C Soni		<input type="checkbox"/>	✓			
Tayeb 10 C Soni		<input type="checkbox"/>	✓			
Tayeb 11 C Soni		<input type="checkbox"/>	✓			
Ladder		<input type="checkbox"/>	✓			

Chip Lot #

Reagent Kit Lot #

Chip Comments :

Assay Class: High Sensitivity DNA Assay
Data Path: C:\...ents and Settings\Bioanalyzer\2014-09-02\2014-09-02_002.xad

Created: 9/2/2014 5:02:23 PM
Modified: 9/2/2014 5:44:59 PM

Electrophoresis Assay Details

General Analysis Settings

Number of Available Sample and Ladder Wells (Max.) : 12
Minimum Visible Range [s] : 32
Maximum Visible Range [s] : 138
Start Analysis Time Range [s] : 33
End Analysis Time Range [s] : 137.5
Ladder Concentration [pg/μl] : 1950
Uses Standard Area for Ladder Fragments
Lower Marker Concentration [pg/μl] : 125
Upper Marker Concentration [pg/μl] : 75
Used Upper Marker for Quantitation
Standard Curve Fit is Point to Point
Show Data Aligned to Lower and Upper Marker

Integrator Settings

Integration Start Time [s] : 33.05
Integration End Time [s] : 137
Slope Threshold : 0.8
Height Threshold [FU] : 5
Area Threshold : 0.1
Width Threshold [s] : 0.6
Baseline Plateau [s] : 0.5

Filter Settings

Filter Width [s] : 0.5
Polynomial Order : 4

Ladder

Ladder Peak	Size	Area
1	35	160
2	50	210
3	100	208
4	150	221
5	200	242
6	300	270
7	400	305
8	500	306
9	600	336
10	700	321
11	1000	366
12	2000	413
13	3000	411
14	7000	400
15	10380	214

Assay Class: High Sensitivity DNA Assay
 Data Path: C:\...ents and Settings\Bioanalyzer\2014-09-02\2014-09-02_002.xad

Created: 9/2/2014 5:02:23 PM
 Modified: 9/2/2014 5:44:59 PM

Electropherogram Summary

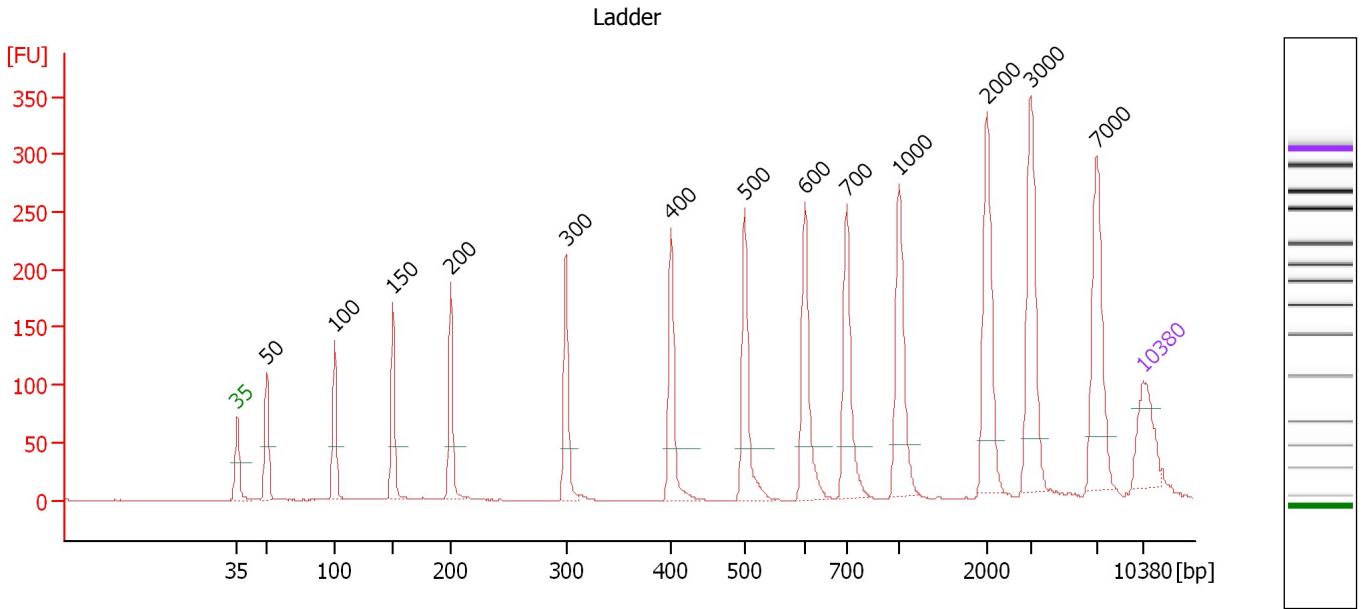

Overall Results for Ladder

Noise: 0.1

Peak table for Ladder

Peak	Size [bp]	Conc. [pg/μl]	Molarity [pmol/l]	Observations
1	35	125.00	5,411.3	Lower Marker
2	50	150.00	4,545.5	Ladder Peak
3	100	150.00	2,272.7	Ladder Peak
4	150	150.00	1,515.2	Ladder Peak
5	200	150.00	1,136.4	Ladder Peak
6	300	150.00	757.6	Ladder Peak
7	400	150.00	568.2	Ladder Peak
8	500	150.00	454.5	Ladder Peak
9	600	150.00	378.8	Ladder Peak
10	700	150.00	324.7	Ladder Peak
11	1,000	150.00	227.3	Ladder Peak
12	2,000	150.00	113.6	Ladder Peak
13	3,000	150.00	75.8	Ladder Peak
14	7,000	150.00	32.5	Ladder Peak
15	10,380	75.00	10.9	Upper Marker

Assay Class: High Sensitivity DNA Assay
 Data Path: C:\...ents and Settings\Bioanalyzer\2014-09-02\2014-09-02_002.xad

Created: 9/2/2014 5:02:23 PM
 Modified: 9/2/2014 5:44:59 PM

Electropherogram Summary Continued ...

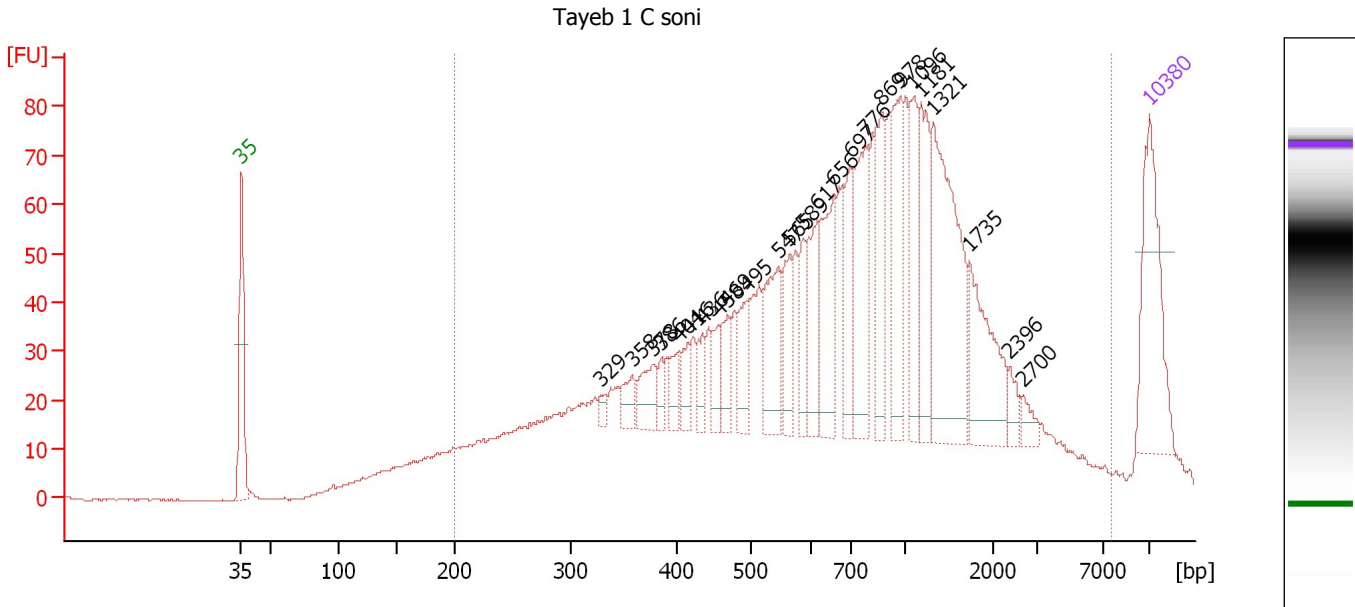

Overall Results for sample 1 : Tayeb 1 C soni

Number of peaks found: 25 Corr. Area 1: 1,949.0
 Noise: 0.2

Peak table for sample 1 : Tayeb 1 C soni

Peak	Size [bp]	Conc. [pg/μl]	Molarity [pmol/l]	Observations
1	35	125.00	5,411.3	Lower Marker
2	329	7.39	34.1	
3	358	17.41	73.6	
4	378	29.56	118.3	
5	386	11.54	45.3	
6	404	17.96	67.4	
7	416	17.57	63.9	
8	436	18.09	62.9	
9	458	19.90	65.9	
10	469	24.23	78.2	
11	495	32.80	100.4	
12	547	60.97	168.8	
13	565	34.73	93.2	
14	589	27.15	69.9	
15	617	51.50	126.5	
16	656	67.99	156.9	
17	697	55.36	120.3	
18	776	75.92	148.3	
19	869	60.61	105.6	
20	978	63.32	98.1	
21	1,096	50.59	69.9	
22	1,181	60.78	78.0	
23	1,321	138.17	158.4	
24	1,735	66.75	58.3	
25	2,396	10.35	6.5	
26	2,700	9.04	5.1	

Assay Class: High Sensitivity DNA Assay
Data Path: C:\...ents and Settings\Bioanalyzer\2014-09-02\2014-09-02_002.xad

Created: 9/2/2014 5:02:23 PM
Modified: 9/2/2014 5:44:59 PM

Electropherogram Summary Continued ...**... Peak table for sample 1 : Tayeb 1 C soni**

Peak	Size [bp]	Conc. [pg/μl]	Molarity [pmol/l]	Observations
27	 10,380	75.00	10.9	Upper Marker

Region table for sample 1 : Tayeb 1 C soni

From [bp]	To [bp]	Corr. Area	% of Total	Average Size [bp]	Size distribution in CV [%]	Conc. [pg/μl]	Molarity [pmol/l]	Color
200	7,630	1,949.0	96	922	79.1	1,990.71	5,588.9	

Assay Class: High Sensitivity DNA Assay
 Data Path: C:\...ents and Settings\Bioanalyzer\2014-09-02\2014-09-02_002.xad

Created: 9/2/2014 5:02:23 PM
 Modified: 9/2/2014 5:44:59 PM

Electropherogram Summary Continued ...

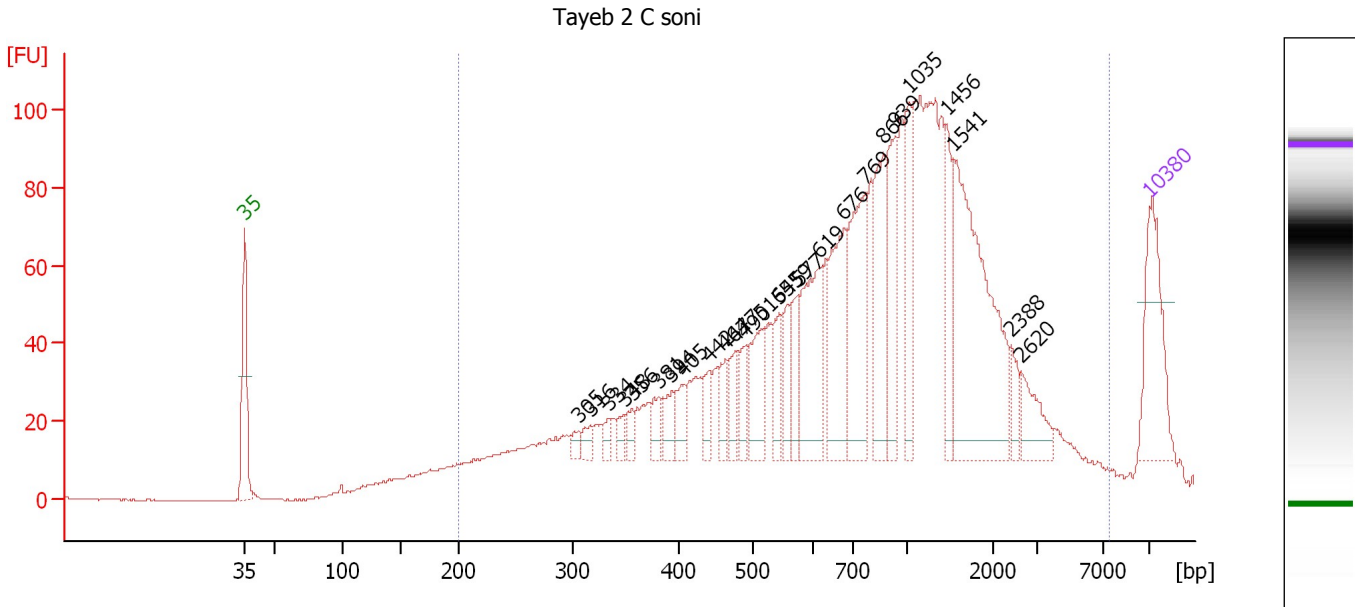

Overall Results for sample 2 : Tayeb 2 C soni

Number of peaks found: 26 Corr. Area 1: 2,219.8
 Noise: 0.2

Peak table for sample 2 : Tayeb 2 C soni

Peak	Size [bp]	Conc. [pg/μl]	Molarity [pmol/l]	Observations
1	35	125.00	5,411.3	Lower Marker
2	305	10.76	53.5	
3	316	14.02	67.2	
4	334	12.64	57.4	
5	348	13.69	59.5	
6	356	14.02	59.7	
7	381	19.82	78.8	
8	394	23.79	91.6	
9	405	25.14	94.1	
10	442	23.55	80.8	
11	464	25.88	84.5	
12	477	29.42	93.4	
13	490	29.38	90.9	
14	516	55.28	162.4	
15	545	36.37	101.2	
16	559	27.77	75.3	
17	577	39.60	104.0	
18	619	99.83	244.4	
19	676	100.83	225.8	
20	769	118.14	232.9	
21	866	85.36	149.4	
22	939	76.76	123.9	
23	1,035	58.28	85.3	
24	1,456	51.89	54.0	
25	1,541	213.65	210.0	
26	2,388	16.57	10.5	

Assay Class: High Sensitivity DNA Assay
 Data Path: C:\...ents and Settings\Bioanalyzer\2014-09-02\2014-09-02_002.xad

Created: 9/2/2014 5:02:23 PM
 Modified: 9/2/2014 5:44:59 PM

Electropherogram Summary Continued ...

... Peak table for sample 2 : Tayeb 2 C soni

Peak	Size [bp]	Conc. [pg/μl]	Molarity [pmol/l]	Observations
27	2,620	32.03	18.5	
28	 10,380	75.00	10.9	Upper Marker

Region table for sample 2 : Tayeb 2 C soni

From [bp]	To [bp]	Corr. Area	% of Total	Average Size [bp]	Size distribution in CV [%]	Conc. [pg/μl]	Molarity [pmol/l]	Color
200	7,352	2,219.8	97	1,055	80.2	2,329.27	5,969.6	

Assay Class: High Sensitivity DNA Assay
 Data Path: C:\...ents and Settings\Bioanalyzer\2014-09-02\2014-09-02_002.xad

Created: 9/2/2014 5:02:23 PM
 Modified: 9/2/2014 5:44:59 PM

Electropherogram Summary Continued ...

Tayeb 3 C Soni

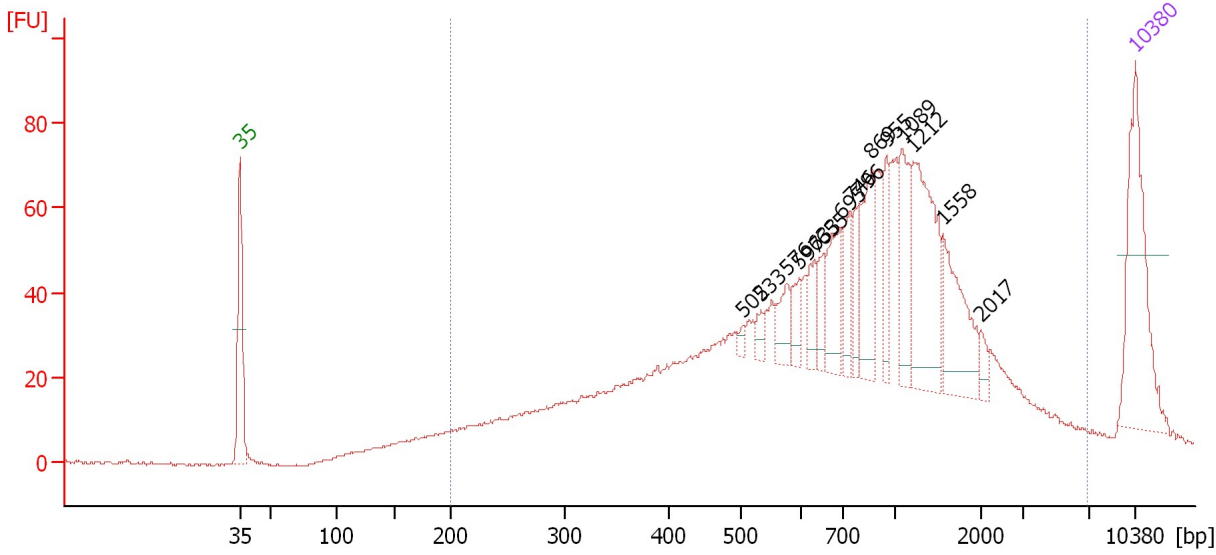

Overall Results for sample 3 : Tayeb 3 C Soni

Number of peaks found: 15 Corr. Area 1: 1,563.9
 Noise: 0.2

Peak table for sample 3 : Tayeb 3 C Soni

Peak	Size [bp]	Conc. [pg/μl]	Molarity [pmol/l]	Observations
1	35	125.00	5,411.3	Lower Marker
2	502	4.36	13.2	
3	533	8.25	23.4	
4	576	18.77	49.4	
5	597	14.92	37.9	
6	633	18.52	44.3	
7	655	17.21	39.8	
8	695	38.41	83.7	
9	746	24.52	49.8	
10	796	21.17	40.3	
11	869	45.88	80.0	
12	955	23.17	36.8	
13	1,089	42.46	59.1	
14	1,212	84.75	105.9	
15	1,558	53.30	51.8	
16	2,017	7.16	5.4	
17	10,380	75.00	10.9	Upper Marker

Region table for sample 3 : Tayeb 3 C Soni

From [bp]	To [bp]	Corr. Area	% of Total	Average Size [bp]	Size distribution in CV [%]	Conc. [pg/μl]	Molarity [pmol/l]	Color
200	6,919	1,563.9	97	972	79.8	1,278.94	3,446.1	Blue

Assay Class: High Sensitivity DNA Assay
 Data Path: C:\...ents and Settings\Bioanalyzer\2014-09-02\2014-09-02_002.xad

Created: 9/2/2014 5:02:23 PM
 Modified: 9/2/2014 5:44:59 PM

Electropherogram Summary Continued ...

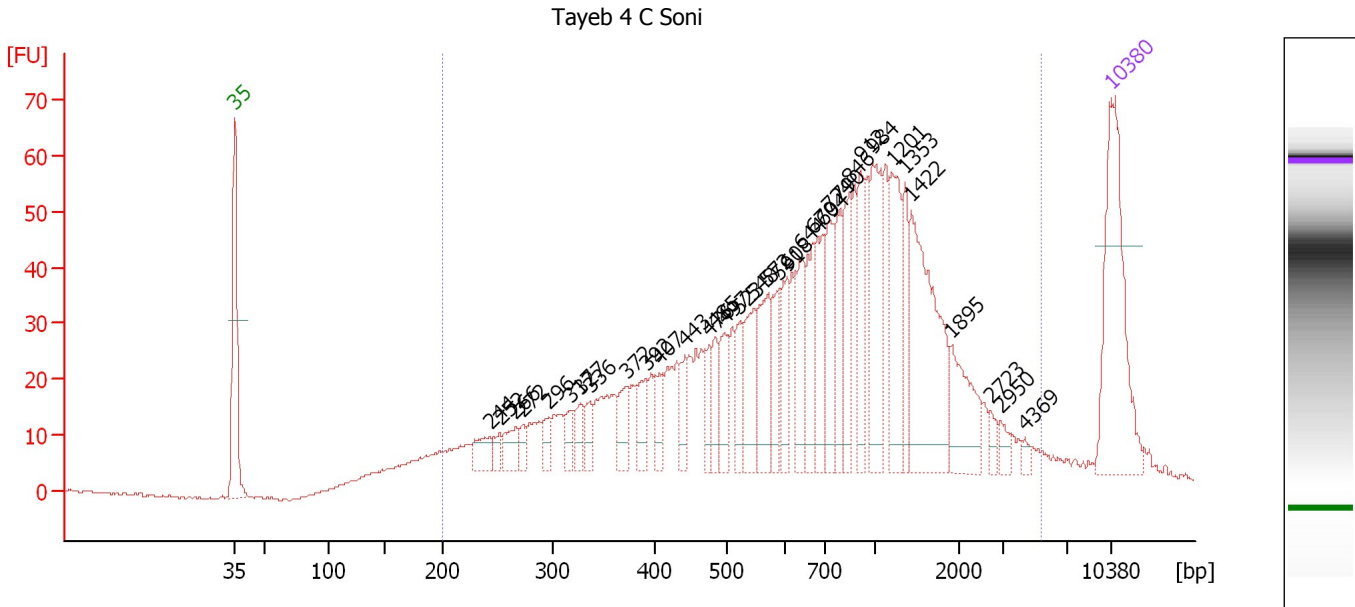

Overall Results for sample 4 : Tayeb 4 C Soni

Number of peaks found: 35 Corr. Area 1: 1,395.2
 Noise: 0.2

Peak table for sample 4 : Tayeb 4 C Soni

Peak	Size [bp]	Conc. [pg/μl]	Molarity [pmol/l]	Observations
1	35	125.00	5,411.3	Lower Marker
2	244	17.35	107.9	
3	252	6.84	41.1	
4	266	16.26	92.5	
5	272	7.72	43.0	
6	296	9.88	50.5	
7	317	10.72	51.2	
8	327	12.93	59.9	
9	336	11.66	52.5	
10	372	18.11	73.9	
11	392	19.09	73.9	
12	407	14.42	53.7	
13	443	15.09	51.7	
14	476	15.17	48.3	
15	485	15.81	49.4	
16	497	21.28	64.8	
17	523	18.40	53.3	
18	548	32.45	89.7	
19	572	36.81	97.5	
20	591	21.56	55.3	
21	608	25.60	63.8	
22	644	31.45	74.0	
23	670	31.70	71.7	
24	694	35.61	77.7	
25	724	33.21	69.5	
26	790	27.28	52.3	

Assay Class: High Sensitivity DNA Assay
 Data Path: C:\...ents and Settings\Bioanalyzer\2014-09-02\2014-09-02_002.xad

Created: 9/2/2014 5:02:23 PM
 Modified: 9/2/2014 5:44:59 PM

Electropherogram Summary Continued ...

... Peak table for sample 4 : Tayeb 4 C Soni

Peak	Size [bp]	Conc. [pg/μl]	Molarity [pmol/l]	Observations
27	846	33.98	60.8	
28	912	29.18	48.5	
29	984	51.42	79.2	
30	1,201	45.32	57.2	
31	1,353	22.31	25.0	
32	1,422	88.96	94.8	
33	1,895	33.79	27.0	
34	2,723	4.62	2.6	
35	2,950	5.54	2.8	
36	4,369	2.99	1.0	
37	 10,380	75.00	10.9	Upper Marker

Region table for sample 4 : Tayeb 4 C Soni

From [bp]	To [bp]	Corr. Area	% of Total	Average Size [bp]	Size distribution in CV [%]	Conc. [pg/μl]	Molarity [pmol/l]	Color
200	5,456	1,395.2	95	916	76.5	1,268.21	3,603.1	

Assay Class: High Sensitivity DNA Assay
 Data Path: C:\...ents and Settings\Bioanalyzer\2014-09-02\2014-09-02_002.xad

Created: 9/2/2014 5:02:23 PM
 Modified: 9/2/2014 5:44:59 PM

Electropherogram Summary Continued ...

Tayeb 5 C Soni

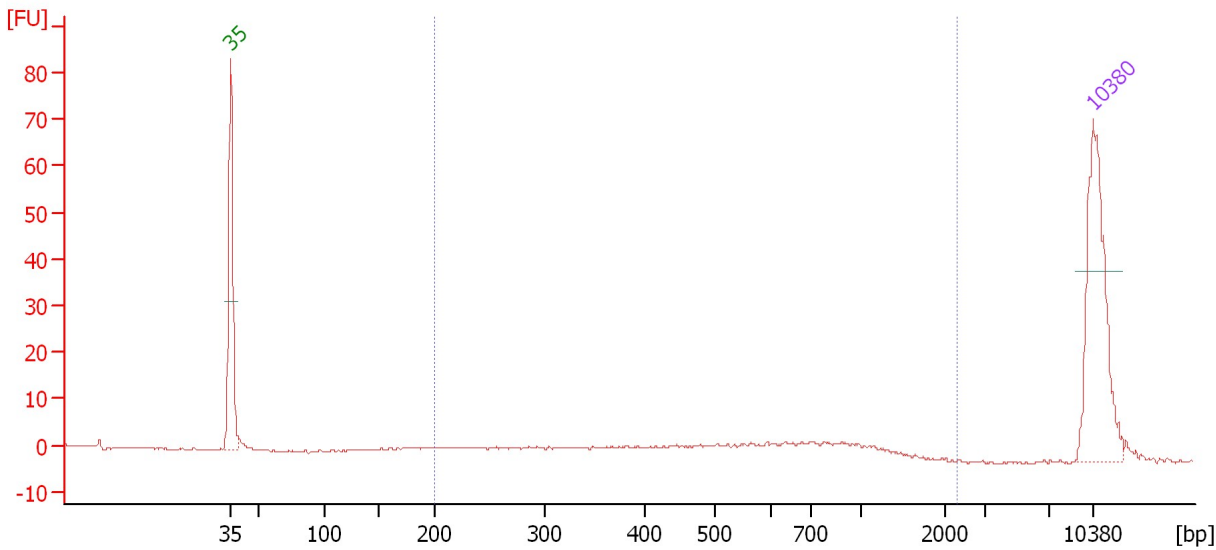

Overall Results for sample 5 : Tayeb 5 C Soni

Number of peaks found: 0 Corr. Area 1: 77.0
 Noise: 0.2

Peak table for sample 5 : Tayeb 5 C Soni

Peak	Size [bp]	Conc. [pg/μl]	Molarity [pmol/l]	Observations
1	35	125.00	5,411.3	Lower Marker
2	10,380	75.00	10.9	Upper Marker

Region table for sample 5 : Tayeb 5 C Soni

From [bp]	To [bp]	Corr. Area	% of Total	Average Size [bp]	Size distribution in CV [%]	Conc. [pg/μl]	Molarity [pmol/l]	Color
200	2,293	77.0	88	606	47.6	71.43	242.7	Blue

Assay Class: High Sensitivity DNA Assay
 Data Path: C:\...ents and Settings\Bioanalyzer\2014-09-02\2014-09-02_002.xad

Created: 9/2/2014 5:02:23 PM
 Modified: 9/2/2014 5:44:59 PM

Electropherogram Summary Continued ...

Tayeb 6 C Soni

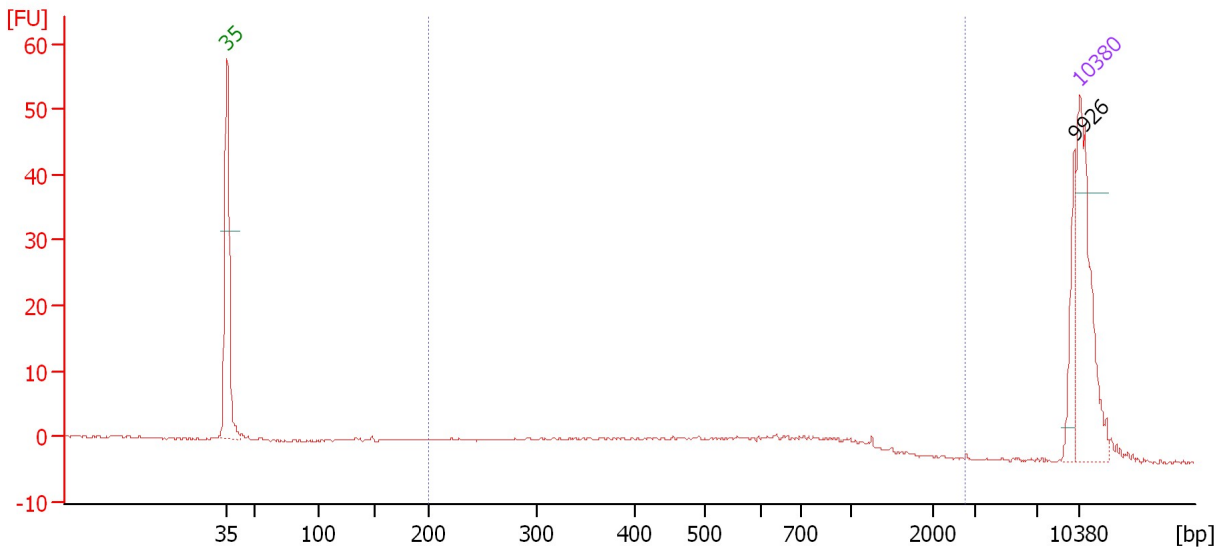

Overall Results for sample 6 : Tayeb 6 C Soni

Number of peaks found: 1 Corr. Area 1: 78.1
 Noise: 0.1

Peak table for sample 6 : Tayeb 6 C Soni

Peak	Size [bp]	Conc. [pg/μl]	Molarity [pmol/l]	Observations
1	35	125.00	5,411.3	Lower Marker
2	9,926	24.72	3.8	
3	10,380	75.00	10.9	Upper Marker

Region table for sample 6 : Tayeb 6 C Soni

From [bp]	To [bp]	Corr. Area	% of Total	Average Size [bp]	Size distribution in CV [%]	Conc. [pg/μl]	Molarity [pmol/l]	Color
200	2,757	78.1	68	578	50.7	122.82	441.8	Blue

Assay Class: High Sensitivity DNA Assay
 Data Path: C:\...ents and Settings\Bioanalyzer\2014-09-02\2014-09-02_002.xad

Created: 9/2/2014 5:02:23 PM
 Modified: 9/2/2014 5:44:59 PM

Electropherogram Summary Continued ...

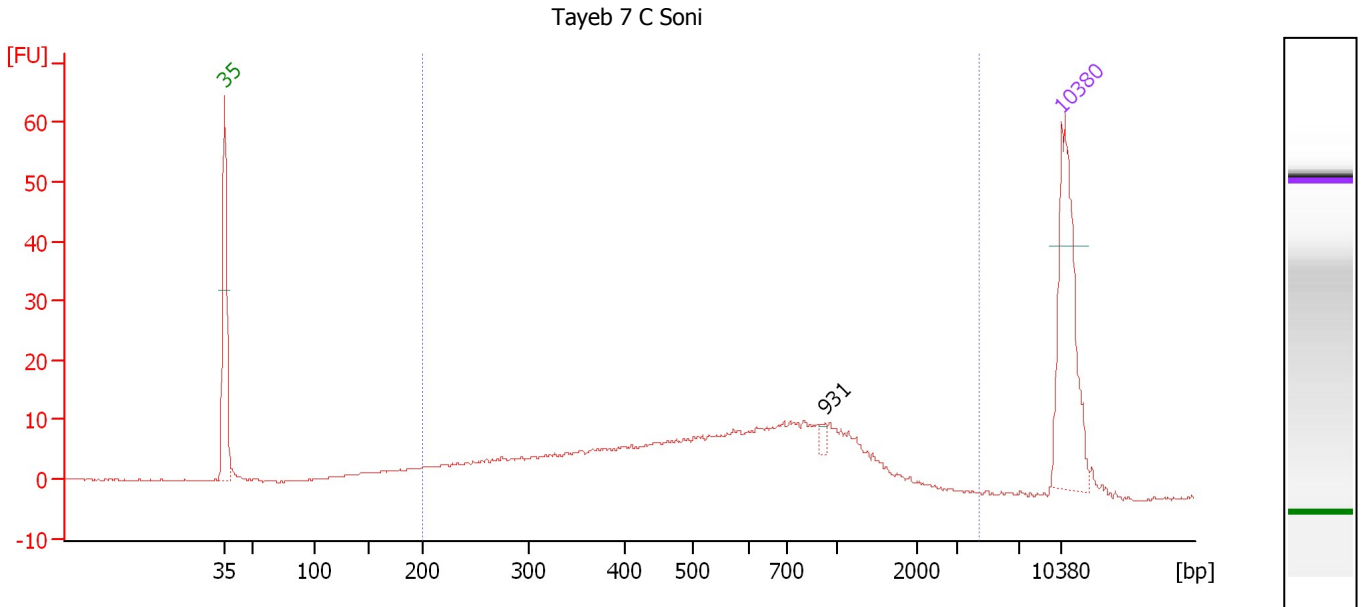

Overall Results for sample 7 : Tayeb 7 C Soni

Number of peaks found: 1 Corr. Area 1: 356.6
 Noise: 0.1

Peak table for sample 7 : Tayeb 7 C Soni

Peak	Size [bp]	Conc. [pg/μl]	Molarity [pmol/l]	Observations
1	35	125.00	5,411.3	Lower Marker
2	931	3.63	5.9	
3	10,380	75.00	10.9	Upper Marker

Region table for sample 7 : Tayeb 7 C Soni

From [bp]	To [bp]	Corr. Area	% of Total	Average Size [bp]	Size distribution in CV [%]	Conc. [pg/μl]	Molarity [pmol/l]	Color
200	4,446	356.6	91	660	63.2	418.83	1,427.3	Blue

Assay Class: High Sensitivity DNA Assay
 Data Path: C:\...ents and Settings\Bioanalyzer\2014-09-02\2014-09-02_002.xad

Created: 9/2/2014 5:02:23 PM
 Modified: 9/2/2014 5:44:59 PM

Electropherogram Summary Continued ...

Tayeb 8 C Soni

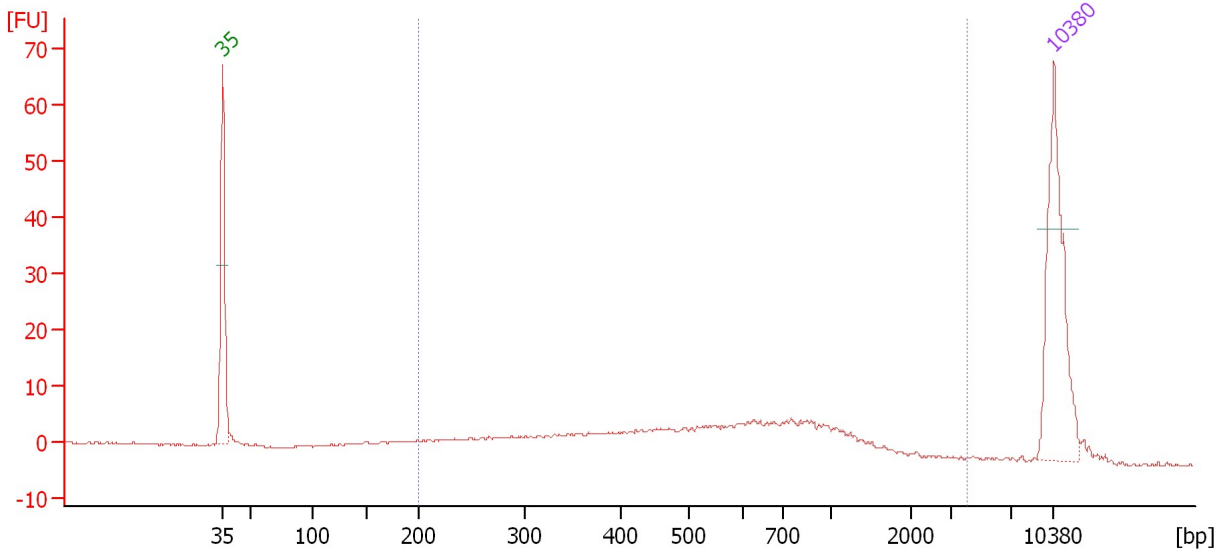

Overall Results for sample 8 : Tayeb 8 C Soni

Number of peaks found: 0 Corr. Area 1: 197.3
 Noise: 0.1

Peak table for sample 8 : Tayeb 8 C Soni

Peak	Size [bp]	Conc. [pg/μl]	Molarity [pmol/l]	Observations
1	35	125.00	5,411.3	Lower Marker
2	10,380	75.00	10.9	Upper Marker

Region table for sample 8 : Tayeb 8 C Soni

From [bp]	To [bp]	Corr. Area	% of Total	Average Size [bp]	Size distribution in CV [%]	Conc. [pg/μl]	Molarity [pmol/l]	Color
200	4,139	197.3	87	665	67.4	217.02	740.1	Blue

Assay Class: High Sensitivity DNA Assay
 Data Path: C:\...ents and Settings\Bioanalyzer\2014-09-02\2014-09-02_002.xad

Created: 9/2/2014 5:02:23 PM
 Modified: 9/2/2014 5:44:59 PM

Electropherogram Summary Continued ...

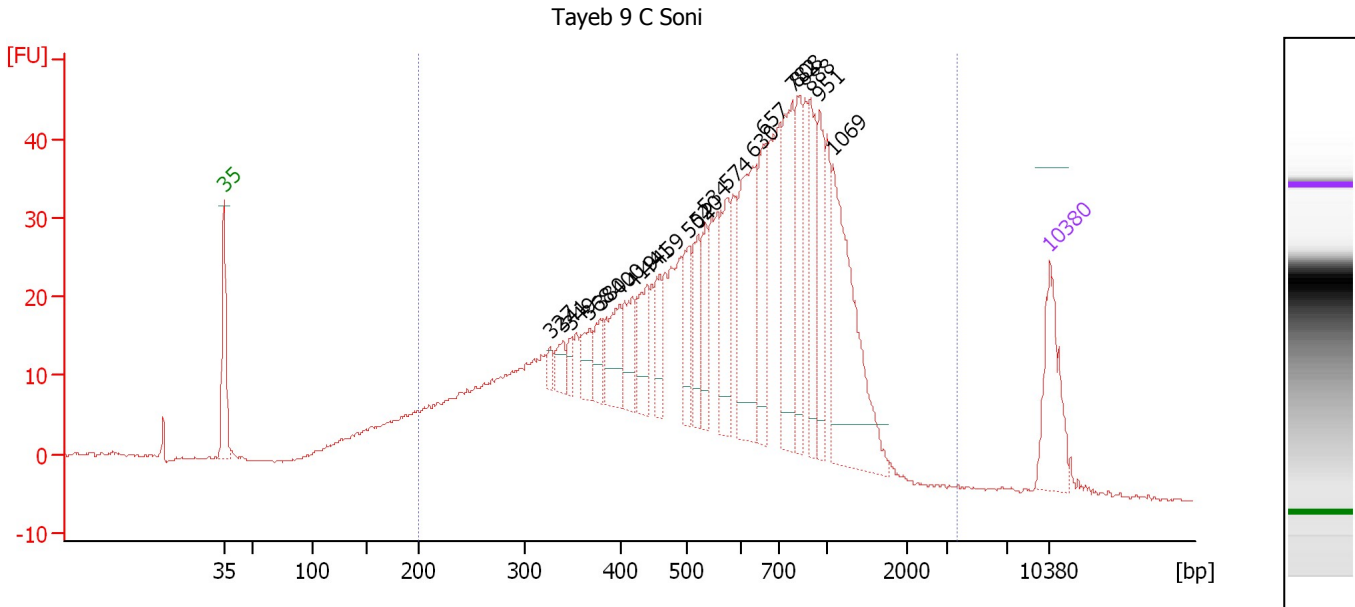

Overall Results for sample 9 : Tayeb 9 C Soni

Number of peaks found: 20 Corr. Area 1: 1,179.3
 Noise: 0.2

Peak table for sample 9 : Tayeb 9 C Soni

Peak	Size [bp]	Conc. [pg/μl]	Molarity [pmol/l]	Observations
1	35	125.00	5,411.3	Lower Marker
2	327	13.30	61.6	
3	341	24.57	109.3	
4	349	17.13	74.3	
5	368	36.49	150.1	
6	380	31.23	124.6	
7	400	64.83	245.8	
8	419	49.31	178.5	
9	441	62.13	213.5	
10	459	41.91	138.3	
11	504	60.73	182.4	
12	520	52.83	153.9	
13	534	51.71	146.8	
14	574	83.93	221.4	
15	630	160.91	386.7	
16	657	83.68	192.9	
17	782	136.49	264.5	
18	808	90.03	168.8	
19	888	89.24	152.2	
20	951	73.21	116.6	
21	1,069	210.61	298.4	
22	10,380	75.00	10.9	Upper Marker

Region table for sample 9 : Tayeb 9 C Soni

From [bp]	To [bp]	Corr. Area	% of Total	Average Size [bp]	Size distribution in CV [%]	Conc. [pg/μl]	Molarity [pmol/l]	Color
200	3,612	1,179.3	93	643	50.4	3,207.16	10,396.0	Blue

Assay Class: High Sensitivity DNA Assay
 Data Path: C:\...ents and Settings\Bioanalyzer\2014-09-02\2014-09-02_002.xad

Created: 9/2/2014 5:02:23 PM
 Modified: 9/2/2014 5:44:59 PM

Electropherogram Summary Continued ...

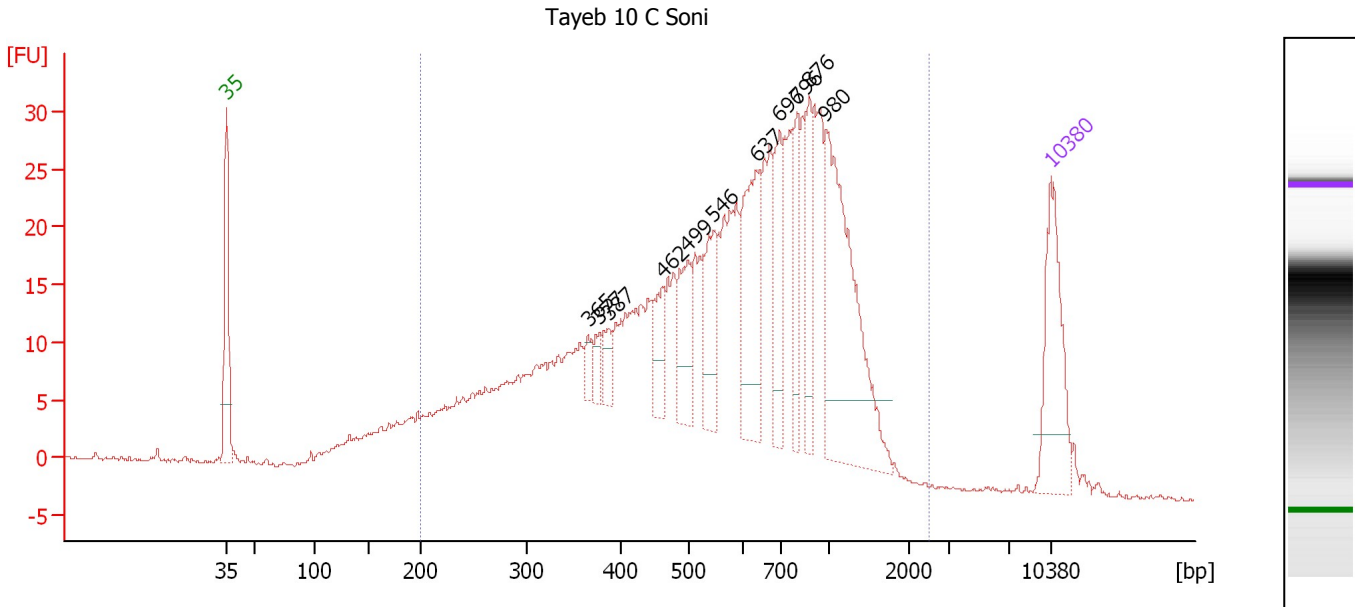

Overall Results for sample 10 : Tayeb 10 C Soni

Number of peaks found: 11 Corr. Area 1: 778.2
 Noise: 0.2

Peak table for sample 10 : Tayeb 10 C Soni

Peak	Size [bp]	Conc. [pg/μl]	Molarity [pmol/l]	Observations
1	35	125.00	5,411.3	Lower Marker
2	365	13.65	56.6	
3	377	15.63	62.8	
4	387	19.25	75.3	
5	462	38.01	124.8	
6	499	56.76	172.4	
7	546	55.37	153.5	
8	637	111.28	264.9	
9	696	58.48	127.4	
10	796	49.30	93.8	
11	876	49.56	85.7	
12	980	202.42	313.1	
13	10,380	75.00	10.9	Upper Marker

Region table for sample 10 : Tayeb 10 C Soni

From [bp]	To [bp]	Corr. Area	% of Total	Average Size [bp]	Size distribution in CV [%]	Conc. [pg/μl]	Molarity [pmol/l]	Color
200	2,521	778.2	92	653	49.6	2,064.21	6,632.9	Blue

Assay Class: High Sensitivity DNA Assay
 Data Path: C:\...ents and Settings\Bioanalyzer\2014-09-02\2014-09-02_002.xad

Created: 9/2/2014 5:02:23 PM
 Modified: 9/2/2014 5:44:59 PM

Electropherogram Summary Continued ...

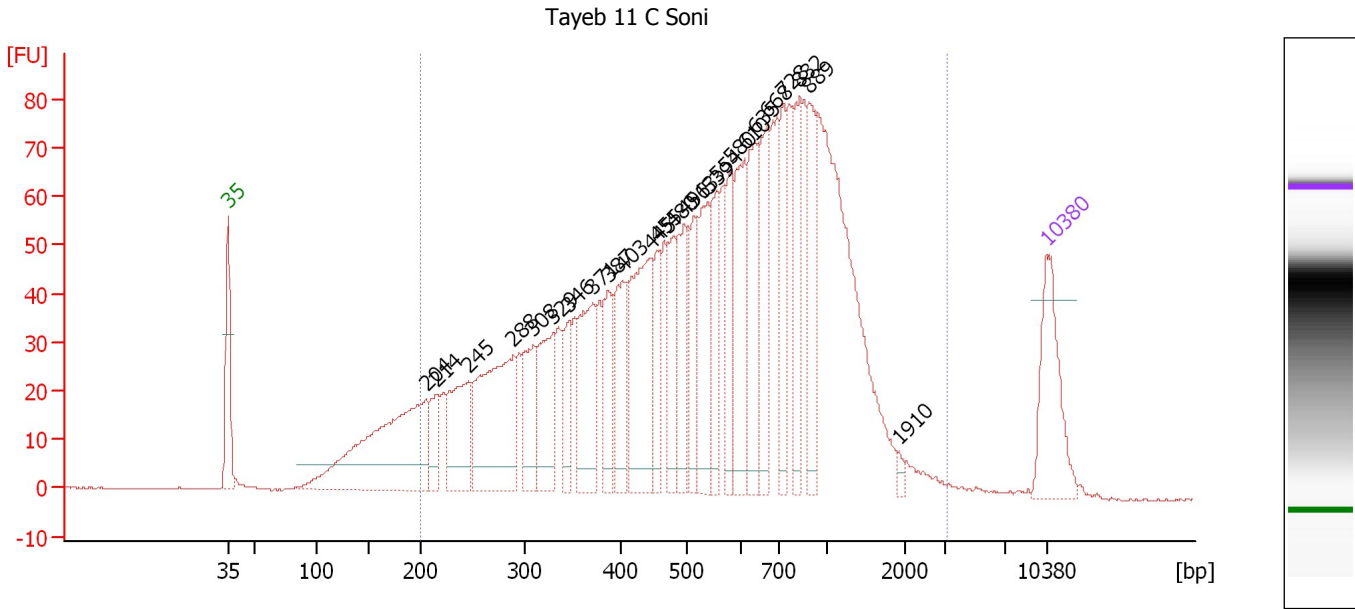

Overall Results for sample 11 : Tayeb 11 C Soni

Number of peaks found: 25 Corr. Area 1: 2,273.5
 Noise: 0.1

Peak table for sample 11 : Tayeb 11 C Soni

Peak	Size [bp]	Conc. [pg/μl]	Molarity [pmol/l]	Observations
1	35	125.00	5,411.3	Lower Marker
2	204	287.43	2,130.0	
3	214	40.77	288.4	
4	245	105.68	652.3	
5	288	204.99	1,076.6	
6	308	74.68	367.1	
7	329	96.07	442.5	
8	346	44.76	195.8	
9	371	110.37	450.6	
10	387	60.53	236.8	
11	403	68.70	258.4	
12	445	161.12	548.1	
13	455	47.20	157.2	
14	480	64.12	202.5	
15	496	80.90	247.2	
16	513	62.66	185.2	
17	539	90.53	254.4	
18	554	72.30	197.8	
19	580	65.77	171.8	
20	610	99.11	246.3	
21	635	91.89	219.2	
22	668	96.25	218.4	
23	728	72.26	150.4	
24	832	64.63	117.7	
25	889	83.91	143.0	
26	1,910	4.68	3.7	

Assay Class: High Sensitivity DNA Assay
Data Path: C:\...ents and Settings\Bioanalyzer\2014-09-02\2014-09-02_002.xad

Created: 9/2/2014 5:02:23 PM
Modified: 9/2/2014 5:44:59 PM

Electropherogram Summary Continued ...**... Peak table for sample 11 : Tayeb 11 C Soni**

Peak	Size [bp]	Conc. [pg/μl]	Molarity [pmol/l]	Observations
27	10,380	75.00	10.9	Upper Marker

Region table for sample 11 : Tayeb 11 C Soni

From [bp]	To [bp]	Corr. Area	% of Total	Average Size [bp]	Size distribution in CV [%]	Conc. [pg/μl]	Molarity [pmol/l]	Color
200	3,114	2,273.5	92	650	57.5	2,877.44	9,647.0	■

Assay Class: High Sensitivity DNA Assay
Data Path: C:\...ents and Settings\Bioanalyzer\2014-09-02\2014-09-02_002.xad

Created: 9/2/2014 5:02:23 PM
Modified: 9/2/2014 5:44:59 PM

Gel Image

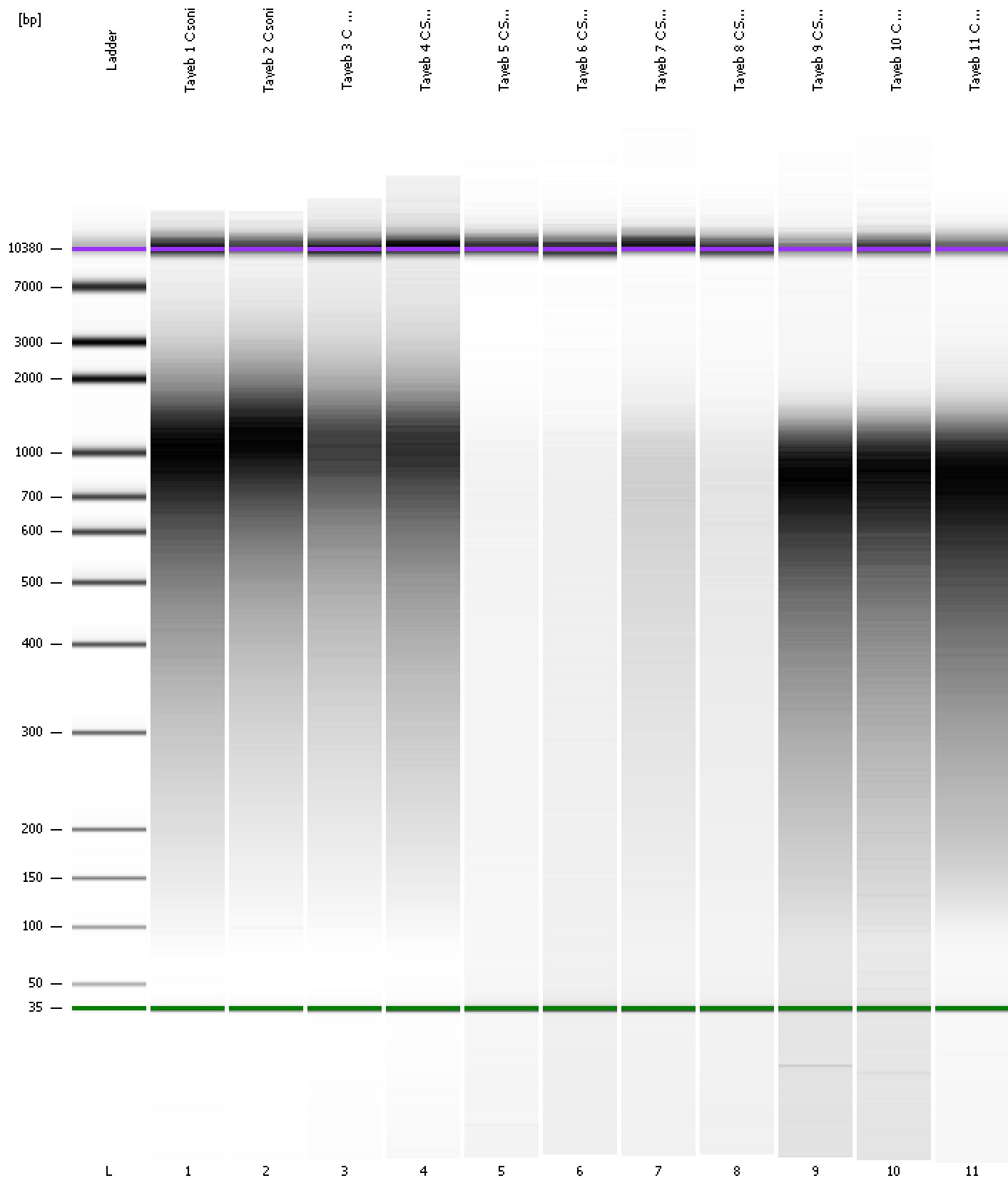

Assay Class: High Sensitivity DNA Assay Created: 9/2/2014 5:02:23 PM
 Data Path: C:\...ents and Settings\Bioanalyzer\2014-09-02\2014-09-02_002.xad Modified: 9/2/2014 5:44:59 PM

Run Logbook

Description	Number	Source	Category	Sub Category	Time	Time Zone	User	Host
Run ended on port 1 (Number of wells acquired: 12)		Instrument	Run		9/2/2014 5:43:40 PM	(GMT --07:00) Pacific Standard Time	UC Davis	D8XSMGH1
Run started on port 1 (File: C:\Documents and Settings\Bioanalyzer\2014-09-02\2014-09-02_002.xad)		Instrument	Run		9/2/2014 5:02:28 PM	(GMT --07:00) Pacific Standard Time	UC Davis	D8XSMGH1
Product Number : G2938B		Instrument	Run		9/2/2014 5:02:28 PM	(GMT --07:00) Pacific Standard Time	UC Davis	D8XSMGH1
Name :		Instrument	Run		9/2/2014 5:02:28 PM	(GMT --07:00) Pacific Standard Time	UC Davis	D8XSMGH1
Vendor : Agilent Technologies		Instrument	Run		9/2/2014 5:02:28 PM	(GMT --07:00) Pacific Standard Time	UC Davis	D8XSMGH1
Serial# : DE13701086		Instrument	Run		9/2/2014 5:02:28 PM	(GMT --07:00) Pacific Standard Time	UC Davis	D8XSMGH1
Firmware : C.01.069		Instrument	Run		9/2/2014 5:02:28 PM	(GMT --07:00) Pacific Standard Time	UC Davis	D8XSMGH1
Cartridge : Electrode		Instrument	Run		9/2/2014 5:02:28 PM	(GMT --07:00) Pacific Standard Time	UC Davis	D8XSMGH1