

Assay Class: High Sensitivity DNA Assay
Data Path: C:\...ents and Settings\Bioanalyzer\2014-09-04\2014-09-04_002.xad

Created: 9/4/2014 10:38:28 AM
Modified: 9/4/2014 11:19:35 AM

Electrophoresis File Run Summary

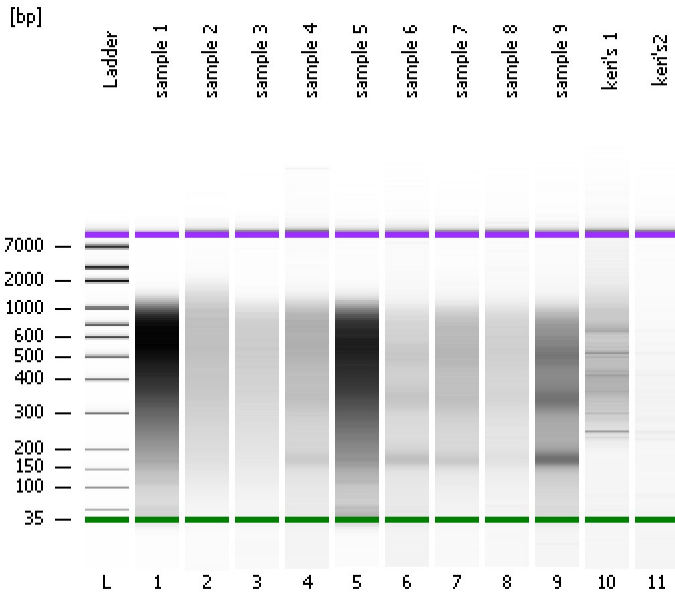

Instrument Information:

Instrument Name: DE13701086 Firmware: C.01.069
Serial#: DE13701086 Type: G2938B

Assay Information:

Assay Origin Path: C:\Program Files\Agilent\2100 bioanalyzer\2100 expert\assays\dsDNA\High Sensitivity DNA.xsy
Assay Class: High Sensitivity DNA Assay
Version: 1.03
Assay Comments: Copyright © 2003-2010 Agilent Technologies

Chip Information:

Chip Lot #:
Reagent Kit Lot #:
Chip Comments:

sample 1

sample 2

sample 3

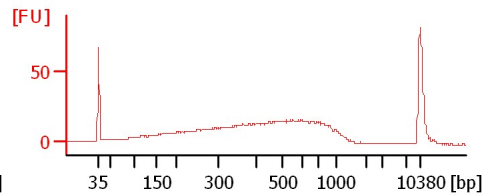
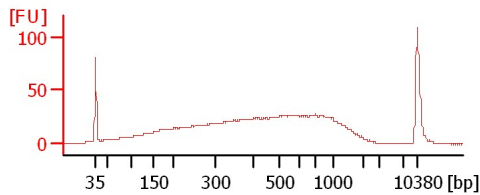
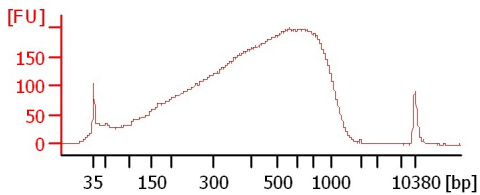

sample 4

sample 5

sample 6

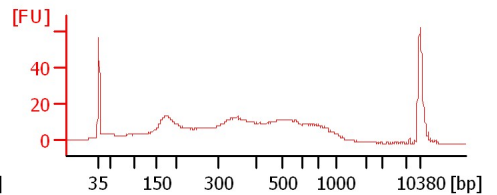
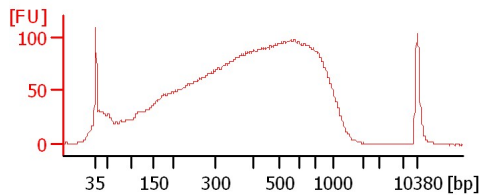
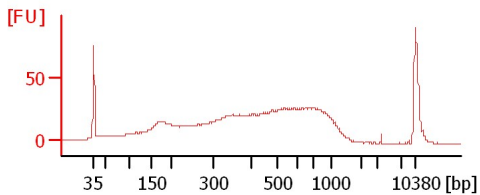

sample 7

sample 8

sample 9

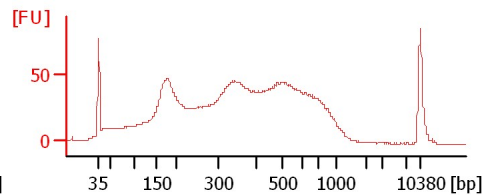
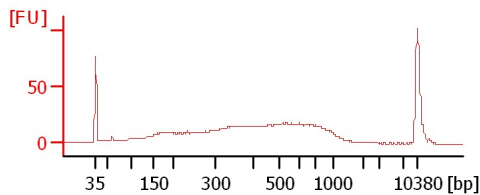
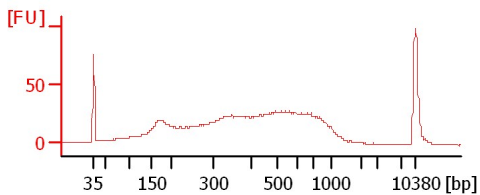

keri's 1

keri's 2

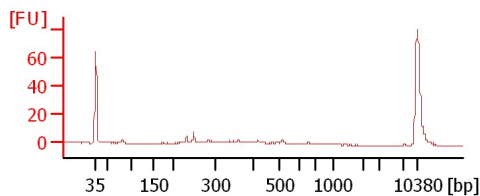
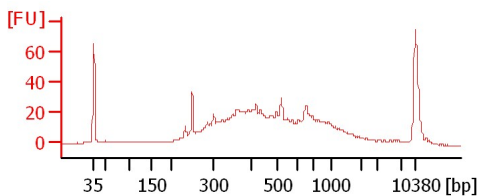

Assay Class: High Sensitivity DNA Assay
 Data Path: C:\...ents and Settings\Bioanalyzer\2014-09-04\2014-09-04_002.xad

Created: 9/4/2014 10:38:28 AM
 Modified: 9/4/2014 11:19:35 AM

Electrophoresis File Run Summary (Chip Summary)

Sample Name	Sample Comment	Rest. Digest	Status	Observation	Result Label	Result Color
sample 1		<input type="checkbox"/>	✓			
sample 2		<input type="checkbox"/>	✓			
sample 3		<input type="checkbox"/>	✓			
sample 4		<input type="checkbox"/>	✓			
sample 5		<input type="checkbox"/>	✓			
sample 6		<input type="checkbox"/>	✓			
sample 7		<input type="checkbox"/>	✓			
sample 8		<input type="checkbox"/>	✓			
sample 9		<input type="checkbox"/>	✓			
keri's 1		<input type="checkbox"/>	✓			
keri's2		<input type="checkbox"/>	✓			
Ladder		<input type="checkbox"/>	✓			

Chip Lot #

Reagent Kit Lot #

Chip Comments :

Assay Class: High Sensitivity DNA Assay
 Data Path: C:\...ents and Settings\Bioanalyzer\2014-09-04\2014-09-04_002.xad

Created: 9/4/2014 10:38:28 AM
 Modified: 9/4/2014 11:19:35 AM

Electrophoresis Assay Details

General Analysis Settings

Number of Available Sample and Ladder Wells (Max.) : 12
 Minimum Visible Range [s] : 32
 Maximum Visible Range [s] : 138
 Start Analysis Time Range [s] : 33
 End Analysis Time Range [s] : 137.5
 Ladder Concentration [pg/μl] : 1950
 Uses Standard Area for Ladder Fragments
 Lower Marker Concentration [pg/μl] : 125
 Upper Marker Concentration [pg/μl] : 75
 Used Upper Marker for Quantitation
 Standard Curve Fit is Point to Point
 Show Data Aligned to Lower and Upper Marker

Integrator Settings

Integration Start Time [s] : 33.05
 Integration End Time [s] : 137
 Slope Threshold : 0.8
 Height Threshold [FU] : 5
 Area Threshold : 0.1
 Width Threshold [s] : 0.6
 Baseline Plateau [s] : 0.5

Filter Settings

Filter Width [s] : 0.5
 Polynomial Order : 4

Ladder

Ladder Peak	Size	Area
1	35	160
2	50	210
3	100	208
4	150	221
5	200	242
6	300	270
7	400	305
8	500	306
9	600	336
10	700	321
11	1000	366
12	2000	413
13	3000	411
14	7000	400
15	10380	214

Assay Class: High Sensitivity DNA Assay
 Data Path: C:\...ents and Settings\Bioanalyzer\2014-09-04\2014-09-04_002.xad

Created: 9/4/2014 10:38:28 AM
 Modified: 9/4/2014 11:19:35 AM

Electropherogram Summary

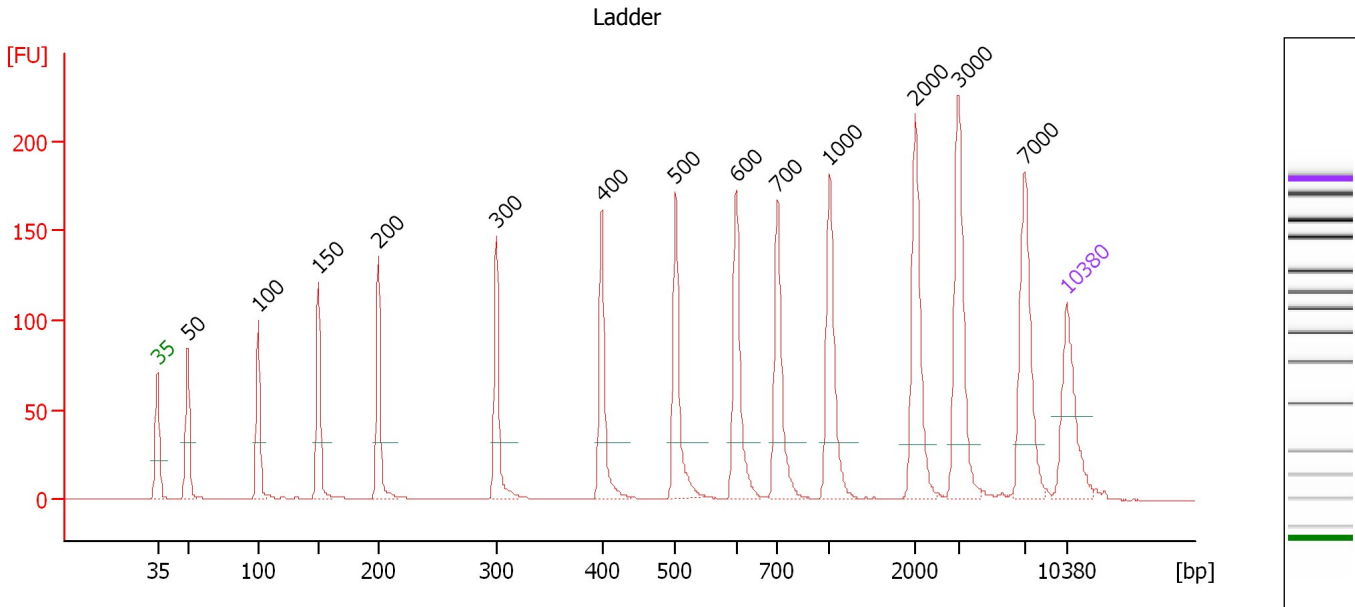

Overall Results for Ladder

Noise: 0.1

Peak table for Ladder

Peak	Size [bp]	Conc. [pg/μl]	Molarity [pmol/l]	Observations
1	35	125.00	5,411.3	Lower Marker
2	50	150.00	4,545.5	Ladder Peak
3	100	150.00	2,272.7	Ladder Peak
4	150	150.00	1,515.2	Ladder Peak
5	200	150.00	1,136.4	Ladder Peak
6	300	150.00	757.6	Ladder Peak
7	400	150.00	568.2	Ladder Peak
8	500	150.00	454.5	Ladder Peak
9	600	150.00	378.8	Ladder Peak
10	700	150.00	324.7	Ladder Peak
11	1,000	150.00	227.3	Ladder Peak
12	2,000	150.00	113.6	Ladder Peak
13	3,000	150.00	75.8	Ladder Peak
14	7,000	150.00	32.5	Ladder Peak
15	10,380	75.00	10.9	Upper Marker

Assay Class: High Sensitivity DNA Assay
 Data Path: C:\...ents and Settings\Bioanalyzer\2014-09-04\2014-09-04_002.xad

Created: 9/4/2014 10:38:28 AM
 Modified: 9/4/2014 11:19:35 AM

Electropherogram Summary Continued ...

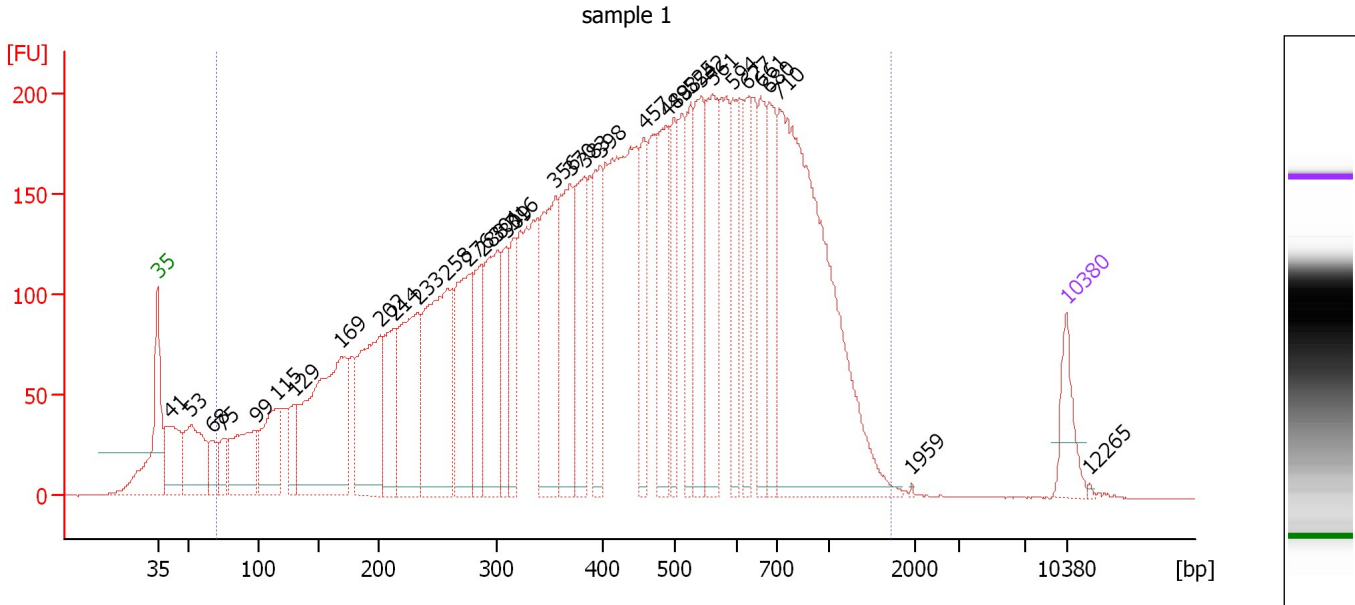

Overall Results for sample 1 : sample 1

Number of peaks found: 34 Corr. Area 1: 8,308.0
 Noise: 0.2

Peak table for sample 1 : sample 1

Peak	Size [bp]	Conc. [pg/μl]	Molarity [pmol/l]	Observations
1	35	125.00	5,411.3	Lower Marker
2	41	200.24	7,385.4	
3	53	239.46	6,901.3	
4	68	73.67	1,653.5	
5	75	65.44	1,322.6	
6	99	238.27	3,660.8	
7	115	208.29	2,749.0	
8	129	97.67	1,144.7	
9	169	644.60	5,777.8	
10	202	384.20	2,886.0	
11	214	209.42	1,485.7	
12	233	370.67	2,406.7	
13	258	543.19	3,188.9	
14	276	316.12	1,733.0	
15	288	187.37	986.6	
16	301	318.39	1,604.4	
17	309	150.77	739.3	
18	316	141.98	681.5	
19	356	358.55	1,525.4	
20	370	298.90	1,224.0	
21	383	264.73	1,046.4	
22	398	218.86	832.5	
23	457	166.73	552.9	
24	488	265.15	822.4	
25	498	158.89	483.5	
26	525	181.57	524.5	

Assay Class: High Sensitivity DNA Assay
 Data Path: C:\...ents and Settings\Bioanalyzer\2014-09-04\2014-09-04_002.xad

Created: 9/4/2014 10:38:28 AM
 Modified: 9/4/2014 11:19:35 AM

Electropherogram Summary Continued ...

... Peak table for sample 1 : sample 1

Peak	Size [bp]	Conc. [pg/μl]	Molarity [pmol/l]	Observations
27	542	241.55	675.3	
28	561	271.73	733.6	
29	594	156.95	400.3	
30	627	145.54	351.9	
31	661	166.97	383.0	
32	680	187.08	416.6	
33	710	1,120.47	2,389.9	
34	1,959	1.84	1.4	
35	10,380	75.00	10.9	Upper Marker
36	12,265	0.00	0.0	

Region table for sample 1 : sample 1

From [bp]	To [bp]	Corr. Area	% of Total	Average Size [bp]	Size distribution in CV [%]	Conc. [pg/μl]	Molarity [pmol/l]	Color
70	1,706	8,308.0	96	477	52.3	10,497.67	54,836.1	

Assay Class: High Sensitivity DNA Assay
 Data Path: C:\...ents and Settings\Bioanalyzer\2014-09-04\2014-09-04_002.xad

Created: 9/4/2014 10:38:28 AM
 Modified: 9/4/2014 11:19:35 AM

Electropherogram Summary Continued ...

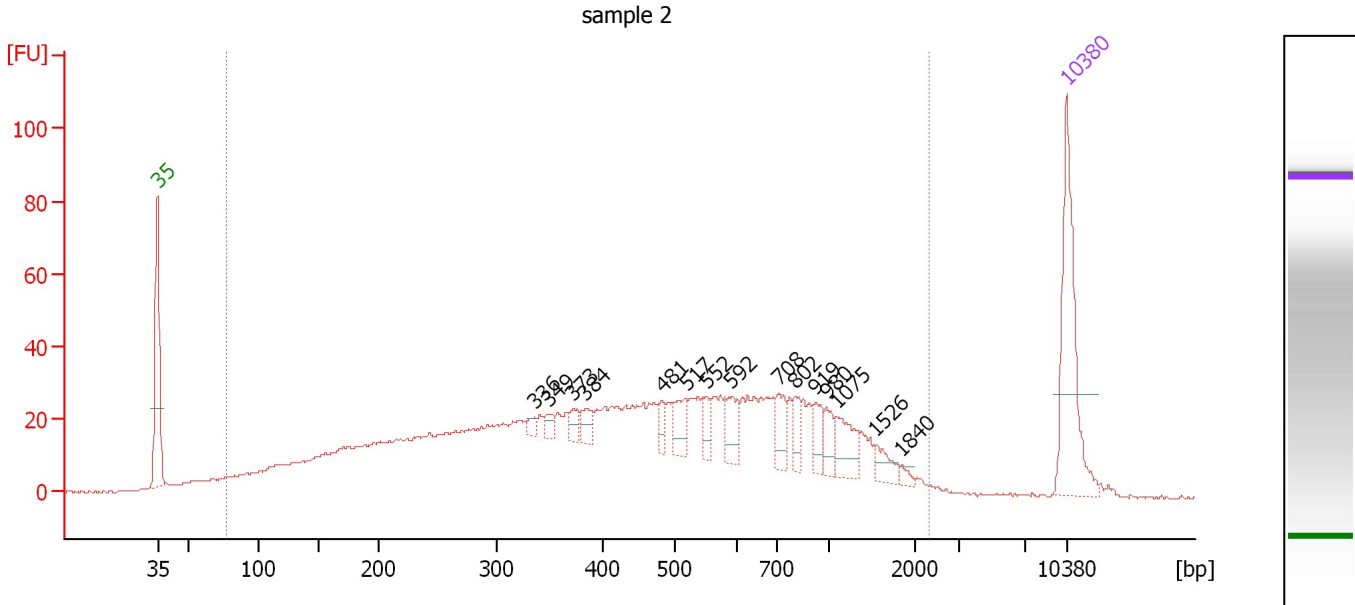

Overall Results for sample 2 : sample 2

Number of peaks found: 15 Corr. Area 1: 1,336.6
 Noise: 0.1

Peak table for sample 2 : sample 2

Peak	Size [bp]	Conc. [pg/µl]	Molarity [pmol/l]	Observations
1	35	125.00	5,411.3	Lower Marker
2	336	5.93	26.7	
3	349	7.87	34.2	
4	373	9.30	37.8	
5	384	11.48	45.3	
6	481	10.13	31.9	
7	517	20.35	59.6	
8	552	11.27	30.9	
9	592	21.10	54.0	
10	708	19.94	42.7	
11	802	12.76	24.1	
12	919	15.18	25.0	
13	980	12.86	19.9	
14	1,075	23.08	32.5	
15	1,526	12.13	12.0	
16	1,840	3.45	2.8	
17	10,380	75.00	10.9	Upper Marker

Region table for sample 2 : sample 2

From [bp]	To [bp]	Corr. Area	% of Total	Average Size [bp]	Size distribution in CV [%]	Conc. [pg/µl]	Molarity [pmol/l]	Color
77	2,339	1,336.6	96	541	68.9	1,421.06	7,384.3	Blue

Assay Class: High Sensitivity DNA Assay
 Data Path: C:\...ents and Settings\Bioanalyzer\2014-09-04\2014-09-04_002.xad

Created: 9/4/2014 10:38:28 AM
 Modified: 9/4/2014 11:19:35 AM

Electropherogram Summary Continued ...

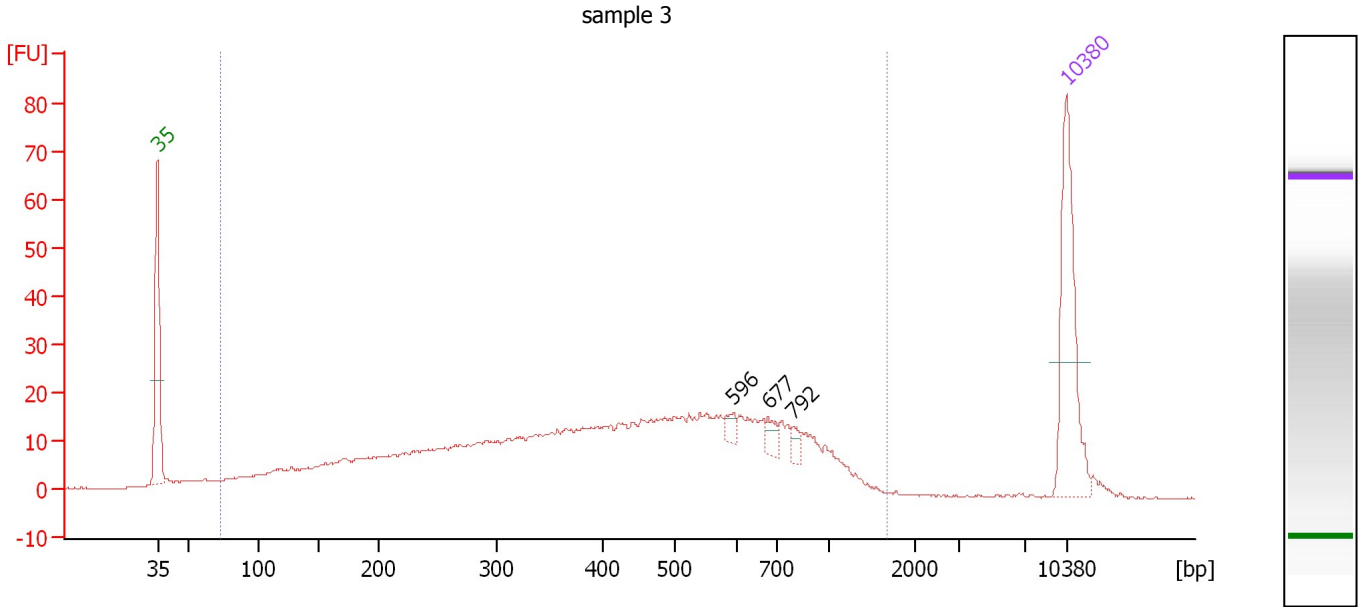

Overall Results for sample 3 : sample 3

Number of peaks found: 3 Corr. Area 1: 698.5
 Noise: 0.1

Peak table for sample 3 : sample 3

Peak	Size [bp]	Conc. [pg/μl]	Molarity [pmol/l]	Observations
1	35	125.00	5,411.3	Lower Marker
2	596	6.94	17.6	
3	677	8.94	20.0	
4	792	7.03	13.4	
5	10,380	75.00	10.9	Upper Marker

Region table for sample 3 : sample 3

From [bp]	To [bp]	Corr. Area	% of Total	Average Size [bp]	Size distribution in CV [%]	Conc. [pg/μl]	Molarity [pmol/l]	Color
73	1,664	698.5	96	465	53.0	887.03	4,730.9	Blue

Assay Class: High Sensitivity DNA Assay
 Data Path: C:\...ents and Settings\Bioanalyzer\2014-09-04\2014-09-04_002.xad

Created: 9/4/2014 10:38:28 AM
 Modified: 9/4/2014 11:19:35 AM

Electropherogram Summary Continued ...

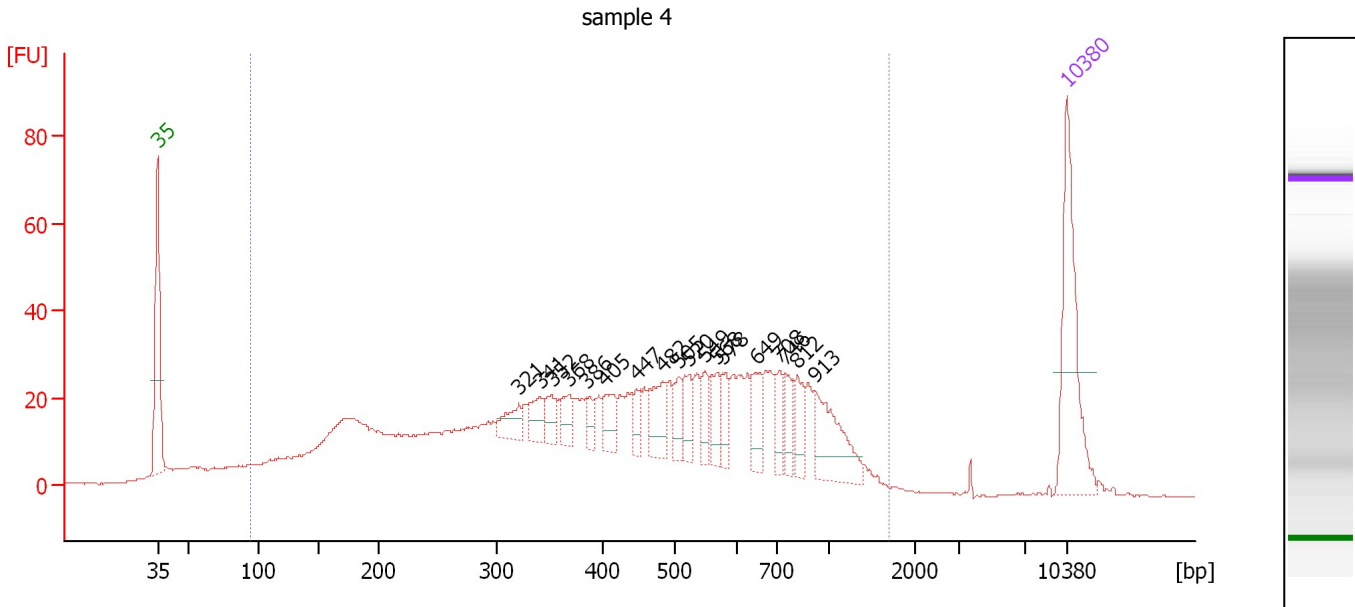

Overall Results for sample 4 : sample 4

Number of peaks found: 18 Corr. Area 1: 1,176.5
 Noise: 0.1

Peak table for sample 4 : sample 4

Peak	Size [bp]	Conc. [pg/μl]	Molarity [pmol/l]	Observations
1	35	125.00	5,411.3	Lower Marker
2	321	21.24	100.1	
3	341	20.04	88.9	
4	352	16.01	68.8	
5	368	18.64	76.7	
6	386	10.96	43.0	
7	405	22.39	83.7	
8	447	13.05	44.2	
9	482	32.67	102.7	
10	505	16.81	50.4	
11	520	22.21	64.7	
12	549	17.40	48.0	
13	568	19.53	52.1	
14	578	15.82	41.4	
15	649	22.53	52.6	
16	708	16.97	36.3	
17	746	17.41	35.4	
18	812	20.70	38.6	
19	913	51.62	85.7	
20	10,380	75.00	10.9	Upper Marker

Region table for sample 4 : sample 4

From [bp]	To [bp]	Corr. Area	% of Total	Average Size [bp]	Size distribution in CV [%]	Conc. [pg/μl]	Molarity [pmol/l]	Color
94	1,687	1,176.5	92	486	54.7	1,428.67	7,216.0	Blue

Assay Class: High Sensitivity DNA Assay
 Data Path: C:\...ents and Settings\Bioanalyzer\2014-09-04\2014-09-04_002.xad

Created: 9/4/2014 10:38:28 AM
 Modified: 9/4/2014 11:19:35 AM

Electropherogram Summary Continued ...

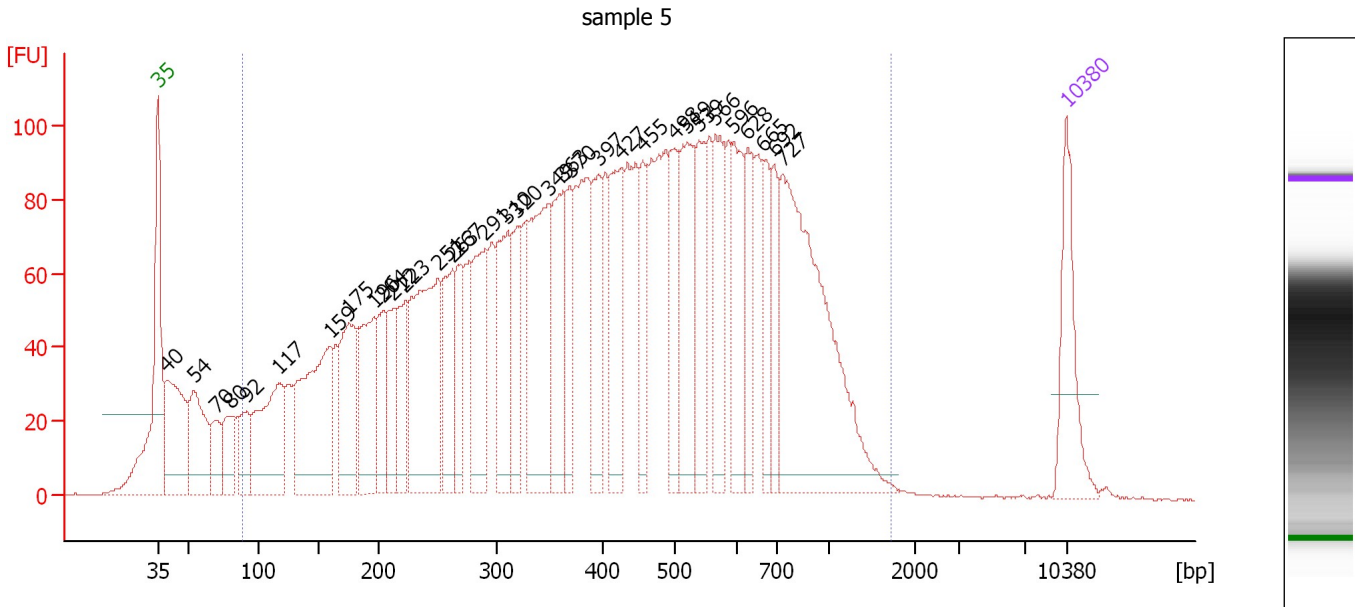

Overall Results for sample 5 : sample 5

Number of peaks found: 33 Corr. Area 1: 4,325.9
 Noise: 0.2

Peak table for sample 5 : sample 5

Peak	Size [bp]	Conc. [pg/μl]	Molarity [pmol/l]	Observations
1	35	125.00	5,411.3	Lower Marker
2	40	183.64	7,030.1	
3	54	130.19	3,631.8	
4	70	49.03	1,060.5	
5	80	56.26	1,064.0	
6	92	60.90	1,003.9	
7	117	176.29	2,291.8	
8	159	247.43	2,352.4	
9	175	144.81	1,251.7	
10	196	140.59	1,084.9	
11	204	77.09	572.2	
12	212	67.67	482.6	
13	223	82.02	557.6	
14	251	256.96	1,554.1	
15	263	100.89	582.3	
16	267	67.15	380.8	
17	291	133.97	698.4	
18	310	126.20	616.8	
19	320	74.20	351.4	
20	349	194.00	841.8	
21	363	123.76	517.1	
22	370	70.74	290.0	
23	397	90.16	344.5	
24	427	120.83	429.1	
25	455	68.41	227.8	
26	498	84.94	258.3	

Assay Class: High Sensitivity DNA Assay
 Data Path: C:\...ents and Settings\Bioanalyzer\2014-09-04\2014-09-04_002.xad

Created: 9/4/2014 10:38:28 AM
 Modified: 9/4/2014 11:19:35 AM

Electropherogram Summary Continued ...

... Peak table for sample 5 : sample 5

Peak	Size [bp]	Conc. [pg/μl]	Molarity [pmol/l]	Observations
27	519	130.22	379.9	
28	539	86.77	244.0	
29	566	98.93	264.8	
30	596	96.79	246.2	
31	628	63.62	153.5	
32	665	61.87	140.9	
33	692	60.53	132.5	
34	727	368.85	768.7	
35	▶ 10,380	75.00	10.9	Upper Marker

Region table for sample 5 : sample 5

From [bp]	To [bp]	Corr. Area	% of Total	Average Size [bp]	Size distribution in CV [%]	Conc. [pg/μl]	Molarity [pmol/l]	Color
89	1,727	4,325.9	93	454	52.9	4,631.20	24,473.0	

Assay Class: High Sensitivity DNA Assay
 Data Path: C:\...ents and Settings\Bioanalyzer\2014-09-04\2014-09-04_002.xad

Created: 9/4/2014 10:38:28 AM
 Modified: 9/4/2014 11:19:35 AM

Electropherogram Summary Continued ...

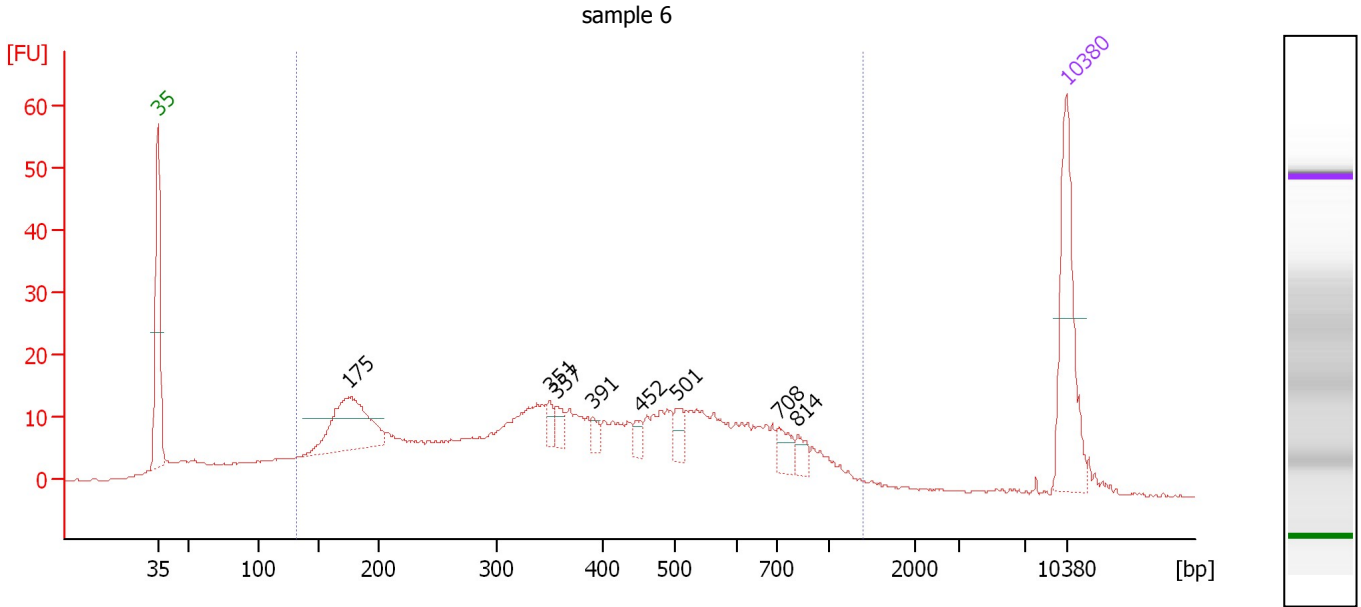

Overall Results for sample 6 : sample 6

Number of peaks found: 8 Corr. Area 1: 567.6
 Noise: 0.2

Peak table for sample 6 : sample 6

Peak	Size [bp]	Conc. [pg/μl]	Molarity [pmol/l]	Observations
1	35	125.00	5,411.3	Lower Marker
2	175	107.20	925.7	
3	351	9.76	42.1	
4	357	11.65	49.4	
5	391	7.71	29.9	
6	452	8.14	27.3	
7	501	13.82	41.8	
8	708	15.37	32.9	
9	814	9.73	18.1	
10	10,380	75.00	10.9	Upper Marker

Region table for sample 6 : sample 6

From [bp]	To [bp]	Corr. Area	% of Total	Average Size [bp]	Size distribution in CV [%]	Conc. [pg/μl]	Molarity [pmol/l]	Color
132	1,395	567.6	86	425	50.7	973.56	5,050.2	Blue

Assay Class: High Sensitivity DNA Assay
 Data Path: C:\...ents and Settings\Bioanalyzer\2014-09-04\2014-09-04_002.xad

Created: 9/4/2014 10:38:28 AM
 Modified: 9/4/2014 11:19:35 AM

Electropherogram Summary Continued ...

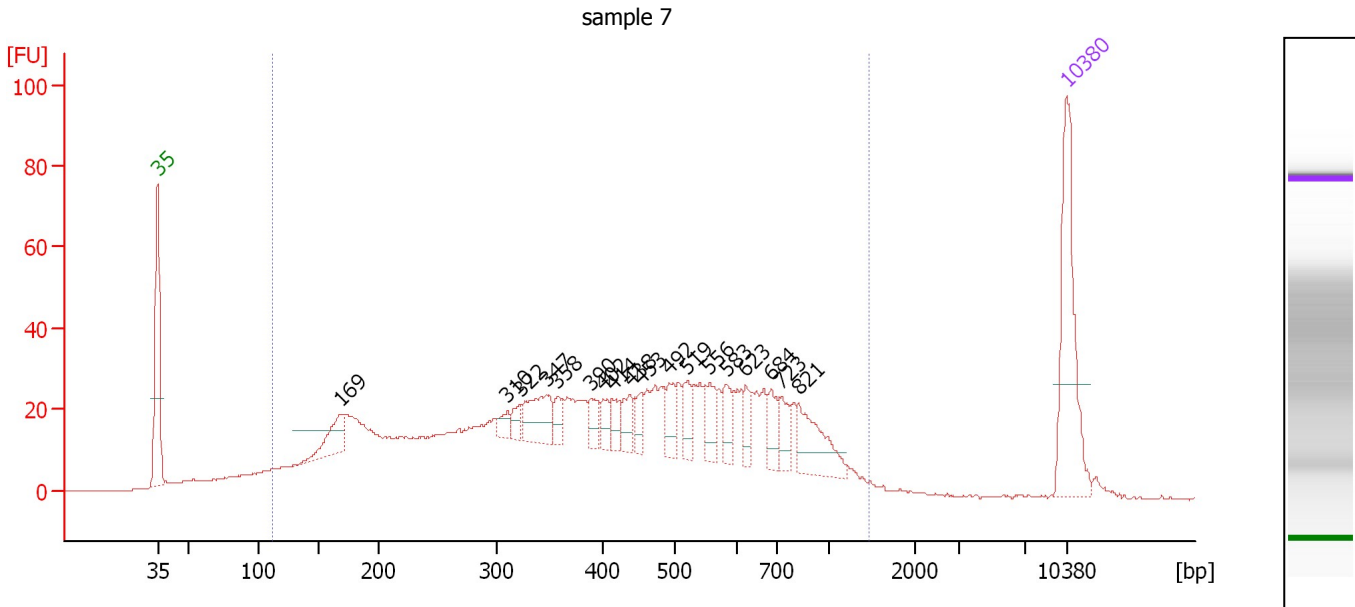

Overall Results for sample 7 : sample 7

Number of peaks found: 18 Corr. Area 1: 1,175.4
 Noise: 0.2

Peak table for sample 7 : sample 7

Peak	Size [bp]	Conc. [pg/μl]	Molarity [pmol/l]	Observations
1	35	125.00	5,411.3	Lower Marker
2	169	32.31	289.9	
3	310	9.98	48.7	
4	322	10.34	48.7	
5	347	37.93	165.5	
6	358	13.00	55.0	
7	390	14.33	55.7	
8	402	11.88	44.7	
9	414	11.34	41.5	
10	438	17.85	61.7	
11	453	12.71	42.5	
12	492	17.40	53.6	
13	519	17.59	51.3	
14	556	18.83	51.3	
15	583	18.00	46.7	
16	623	13.73	33.4	
17	684	17.36	38.5	
18	723	16.08	33.7	
19	821	39.14	72.3	
20	10,380	75.00	10.9	Upper Marker

Region table for sample 7 : sample 7

From [bp]	To [bp]	Corr. Area	% of Total	Average Size [bp]	Size distribution in CV [%]	Conc. [pg/μl]	Molarity [pmol/l]	Color
112	1,456	1,175.4	93	454	50.5	1,310.27	6,528.3	Blue

Assay Class: High Sensitivity DNA Assay
 Data Path: C:\...ents and Settings\Bioanalyzer\2014-09-04\2014-09-04_002.xad

Created: 9/4/2014 10:38:28 AM
 Modified: 9/4/2014 11:19:35 AM

Electropherogram Summary Continued ...

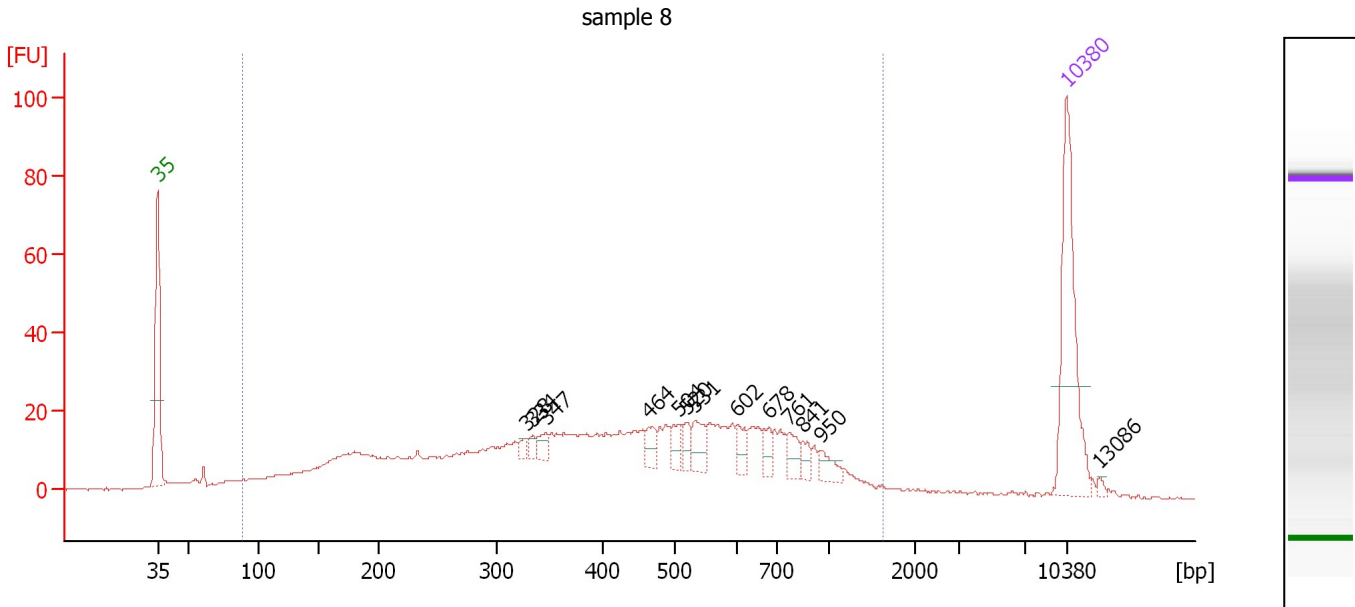

Overall Results for sample 8 : sample 8

Number of peaks found: 13 Corr. Area 1: 769.7
 Noise: 0.2

Peak table for sample 8 : sample 8

Peak	Size [bp]	Conc. [pg/μl]	Molarity [pmol/l]	Observations
1	35	125.00	5,411.3	Lower Marker
2	328	4.73	21.8	
3	334	5.48	24.8	
4	347	7.92	34.6	
5	464	11.33	37.0	
6	504	11.49	34.5	
7	520	9.07	26.4	
8	531	16.17	46.1	
9	602	10.73	27.0	
10	678	8.93	19.9	
11	761	11.00	21.9	
12	841	7.63	13.8	
13	950	9.55	15.2	
14	10,380	75.00	10.9	Upper Marker
15	13,086	0.00	0.0	

Region table for sample 8 : sample 8

From [bp]	To [bp]	Corr. Area	% of Total	Average Size [bp]	Size distribution in CV [%]	Conc. [pg/μl]	Molarity [pmol/l]	Color
89	1,611	769.7	93	466	53.2	846.32	4,324.9	Blue

Assay Class: High Sensitivity DNA Assay
 Data Path: C:\...ents and Settings\Bioanalyzer\2014-09-04\2014-09-04_002.xad

Created: 9/4/2014 10:38:28 AM
 Modified: 9/4/2014 11:19:35 AM

Electropherogram Summary Continued ...

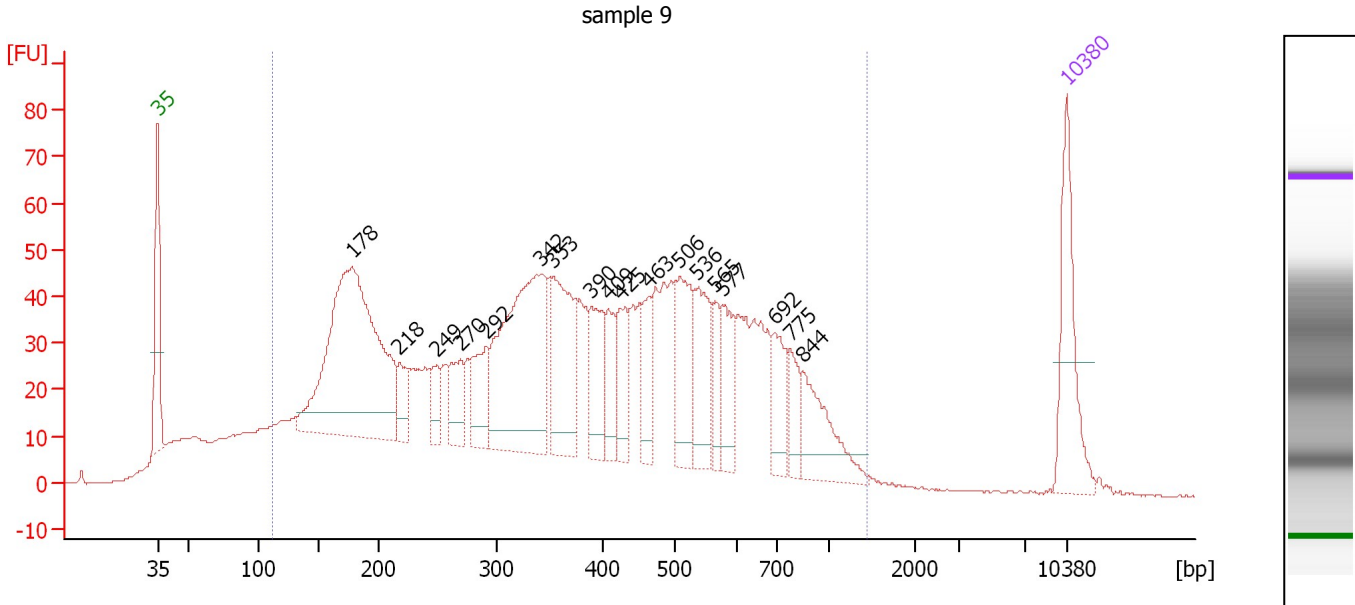

Overall Results for sample 9 : sample 9

Number of peaks found: 18 Corr. Area 1: 2,037.1
 Noise: 0.2

Peak table for sample 9 : sample 9

Peak	Size [bp]	Conc. [pg/μl]	Molarity [pmol/l]	Observations
1	35	125.00	5,411.3	Lower Marker
2	178	457.56	3,900.4	
3	218	35.01	243.8	
4	249	27.65	168.1	
5	270	47.13	264.8	
6	292	59.20	307.6	
7	342	262.77	1,165.1	
8	353	134.06	575.2	
9	390	66.35	257.9	
10	409	41.65	154.1	
11	425	47.18	168.2	
12	463	41.91	137.3	
13	506	82.10	246.0	
14	536	71.84	203.1	
15	565	30.36	81.4	
16	577	44.23	116.2	
17	692	44.05	96.5	
18	775	30.23	59.1	
19	844	68.63	123.2	
20	10,380	75.00	10.9	Upper Marker

Region table for sample 9 : sample 9

From [bp]	To [bp]	Corr. Area	% of Total	Average Size [bp]	Size distribution in CV [%]	Conc. [pg/μl]	Molarity [pmol/l]	Color
112	1,440	2,037.1	90	416	50.9	2,755.11	14,873.2	Blue

Assay Class: High Sensitivity DNA Assay
 Data Path: C:\...ents and Settings\Bioanalyzer\2014-09-04\2014-09-04_002.xad

Created: 9/4/2014 10:38:28 AM
 Modified: 9/4/2014 11:19:35 AM

Electropherogram Summary Continued ...

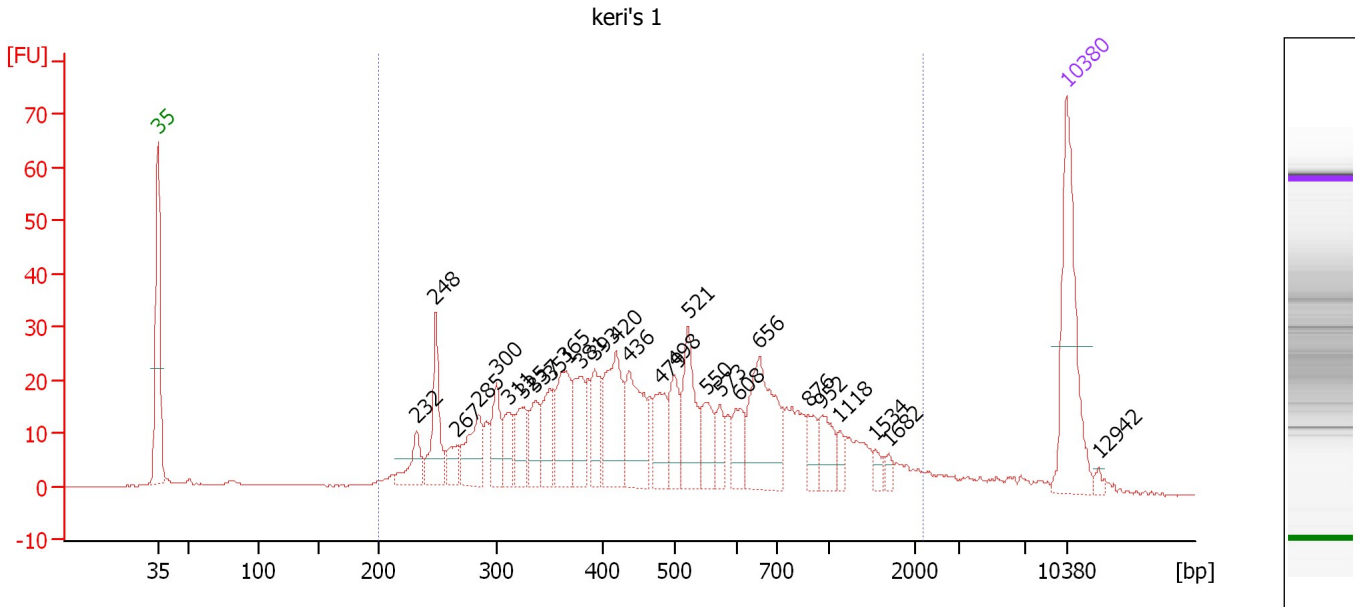

Overall Results for sample 10 : keri's 1

Number of peaks found: 27 Corr. Area 1: 771.1
 Noise: 0.1

Peak table for sample 10 : keri's 1

Peak	Size [bp]	Conc. [pg/μl]	Molarity [pmol/l]	Observations
1	35	125.00	5,411.3	Lower Marker
2	232	25.91	169.1	
3	248	51.72	315.6	
4	267	17.24	98.0	
5	285	40.17	213.6	
6	300	31.07	157.0	
7	311	23.73	115.5	
8	325	27.42	128.0	
9	337	27.02	121.6	
10	351	32.74	141.5	
11	365	49.30	204.6	
12	381	37.85	150.6	
13	393	29.01	111.7	
14	420	65.21	235.4	
15	436	57.92	201.2	
16	479	32.14	101.6	
17	498	30.22	91.9	
18	521	48.89	142.3	
19	550	24.80	68.3	
20	573	15.63	41.3	
21	608	21.89	54.5	
22	656	77.99	180.2	
23	876	16.23	28.1	
24	952	21.93	34.9	
25	1,118	7.88	10.7	
26	1,534	6.31	6.2	

Assay Class: High Sensitivity DNA Assay
Data Path: C:\...ents and Settings\Bioanalyzer\2014-09-04\2014-09-04_002.xad

Created: 9/4/2014 10:38:28 AM
Modified: 9/4/2014 11:19:35 AM

Electropherogram Summary Continued ...**... Peak table for sample 10 : keri's 1**

Peak	Size [bp]	Conc. [pg/ μ l]	Molarity [pmol/l]	Observations
27	1,682	4.45	4.0	
28	10,380	75.00	10.9	Upper Marker
29	12,942	0.00	0.0	

Region table for sample 10 : keri's 1

From [bp]	To [bp]	Corr. Area	% of Total	Average Size [bp]	Size distribution in CV [%]	Conc. [pg/ μ l]	Molarity [pmol/l]	Color
200	2,182	771.1	91	569	60.7	1,033.49	3,789.8	

Assay Class: High Sensitivity DNA Assay
 Data Path: C:\...ents and Settings\Bioanalyzer\2014-09-04\2014-09-04_002.xad

Created: 9/4/2014 10:38:28 AM
 Modified: 9/4/2014 11:19:35 AM

Electropherogram Summary Continued ...

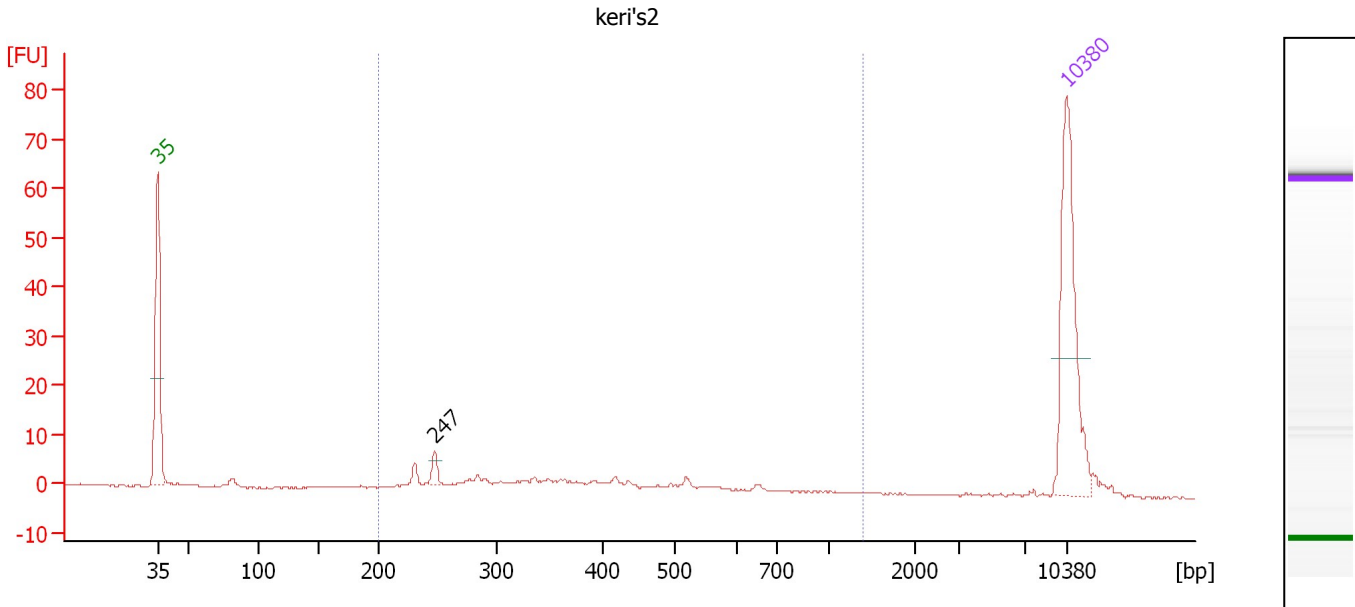

Overall Results for sample 11 : keri's2

Number of peaks found: 1 Corr. Area 1: 65.0
 Noise: 0.2

Peak table for sample 11 : keri's2

Peak	Size [bp]	Conc. [pg/μl]	Molarity [pmol/l]	Observations
1	35	125.00	5,411.3	Lower Marker
2	247	6.94	42.5	
3	10,380	75.00	10.9	Upper Marker

Region table for sample 11 : keri's2

From [bp]	To [bp]	Corr. Area	% of Total	Average Size [bp]	Size distribution in CV [%]	Conc. [pg/μl]	Molarity [pmol/l]	Color
200	1,381	65.0	82	408	44.1	82.79	372.5	Blue

Assay Class: High Sensitivity DNA Assay
Data Path: C:\...ents and Settings\Bioanalyzer\2014-09-04\2014-09-04_002.xad

Created: 9/4/2014 10:38:28 AM
Modified: 9/4/2014 11:19:35 AM

Gel Image

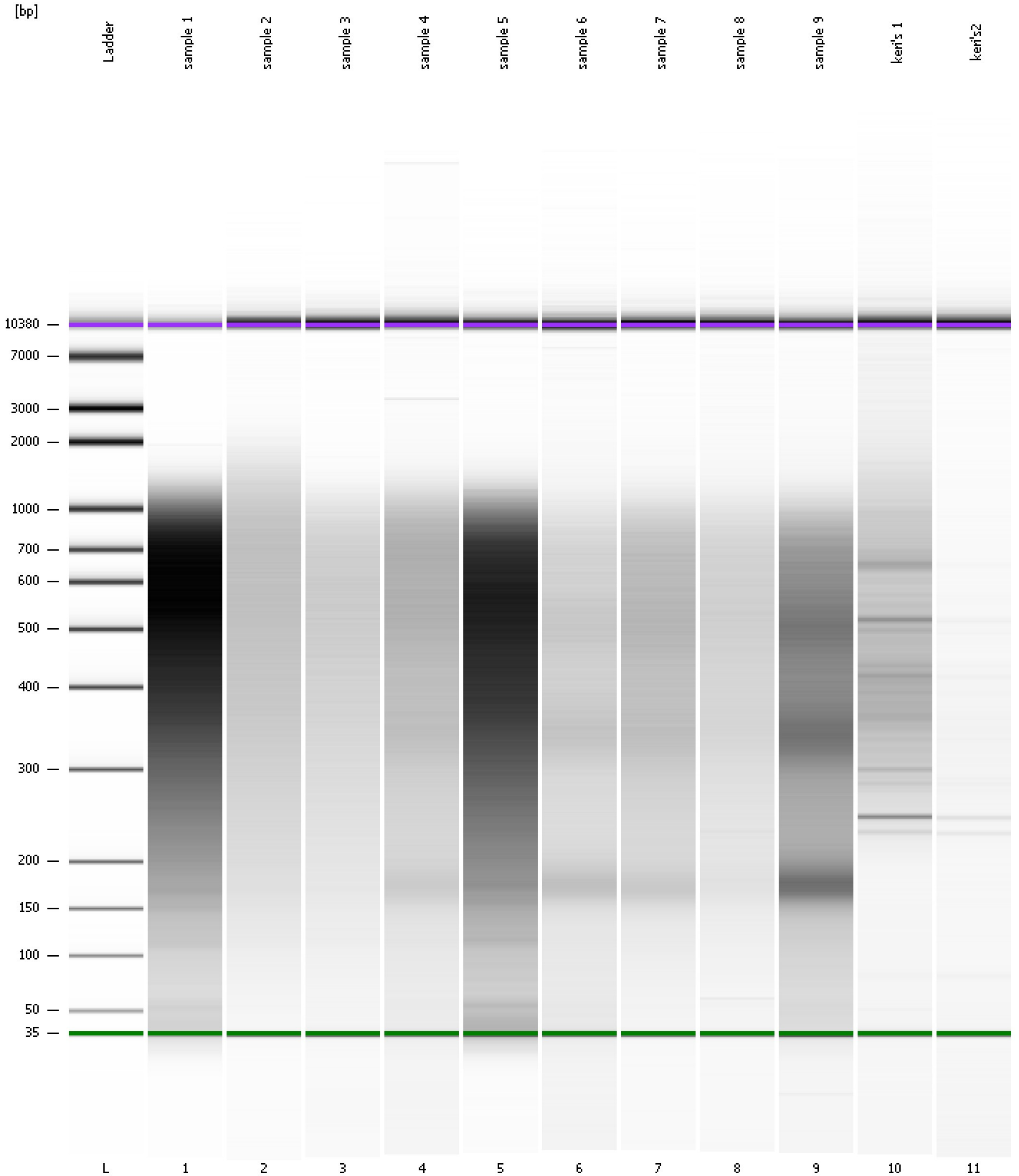

Assay Class: High Sensitivity DNA Assay
 Data Path: C:\...ents and Settings\Bioanalyzer\2014-09-04\2014-09-04_002.xad

Created: 9/4/2014 10:38:28 AM
 Modified: 9/4/2014 11:19:35 AM

Run Logbook

Description	Number	Source	Category	Sub Category	Time	Time Zone	User	Host
Run ended on port 1 (Number of wells acquired: 12)		Instrument	Run		9/4/2014 11:18:55 AM	(GMT --07:00) Pacific Standard Time	UC Davis	D8XSMGH1
Run started on port 1 (File: C:\Documents and Settings\Bioanalyzer\2014-09-04\2014-09-04_002.xad)		Instrument	Run		9/4/2014 10:38:34 AM	(GMT --07:00) Pacific Standard Time	UC Davis	D8XSMGH1
Product Number : G2938B		Instrument	Run		9/4/2014 10:38:34 AM	(GMT --07:00) Pacific Standard Time	UC Davis	D8XSMGH1
Name :		Instrument	Run		9/4/2014 10:38:34 AM	(GMT --07:00) Pacific Standard Time	UC Davis	D8XSMGH1
Vendor : Agilent Technologies		Instrument	Run		9/4/2014 10:38:34 AM	(GMT --07:00) Pacific Standard Time	UC Davis	D8XSMGH1
Serial# : DE13701086		Instrument	Run		9/4/2014 10:38:34 AM	(GMT --07:00) Pacific Standard Time	UC Davis	D8XSMGH1
Firmware : C.01.069		Instrument	Run		9/4/2014 10:38:34 AM	(GMT --07:00) Pacific Standard Time	UC Davis	D8XSMGH1
Cartridge : Electrode		Instrument	Run		9/4/2014 10:38:34 AM	(GMT --07:00) Pacific Standard Time	UC Davis	D8XSMGH1