

Assay Class: DNA 12000
Data Path: C:\...ents and Settings\Bioanalyzer\2014-10-22\2014-10-22_004.xad

Created: 10/22/2014 12:45:46 PM
Modified: 10/22/2014 1:04:20 PM

Electrophoresis File Run Summary

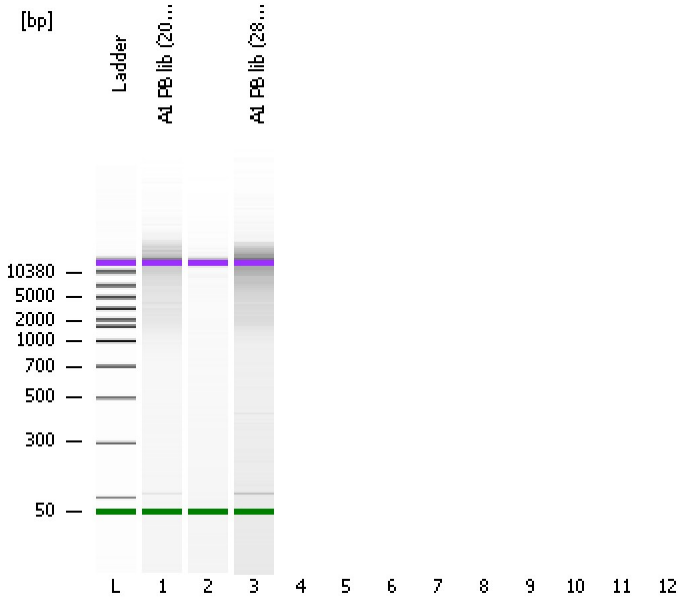

Instrument Information:

Instrument Name: DE13701086 Firmware: C.01.069
Serial#: DE13701086 Type: G2938B

Assay Information:

Assay Origin Path: C:\Program Files\Agilent\2100 bioanalyzer\2100 expert\assays\dsDNA\DNA 12000 Series II.xsy

Assay Class: DNA 12000

Version: 2.4

Assay Comments: DNA Analysis 100 -12000 bp

© Copyright 2003-2009 Agilent Technologies, Inc.

Chip Information:

Chip Lot #:

Reagent Kit Lot #:

Chip Comments:

A1 PB lib (2000)

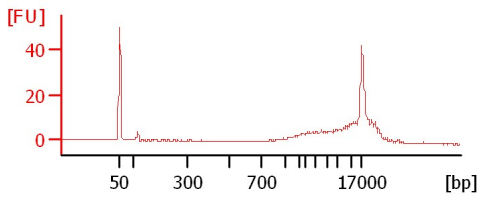

A1 PB lib (2800)

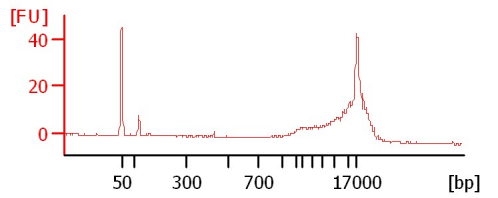
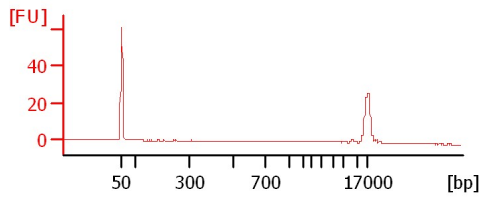

Assay Class: DNA 12000
Data Path: C:\...ents and Settings\Bioanalyzer\2014-10-22\2014-10-22_004.xad

Created: 10/22/2014 12:45:46 PM
Modified: 10/22/2014 1:04:20 PM

Electrophoresis File Run Summary (Chip Summary)

Sample Name	Sample Comment	Rest. Digest	Status	Observation	Result Label	Result Color
A1 PB lib (2000)		<input type="checkbox"/>	<input checked="" type="checkbox"/>			
A1 PB lib (2800)		<input type="checkbox"/>	<input checked="" type="checkbox"/>			
		<input type="checkbox"/>	<input type="checkbox"/>			
		<input type="checkbox"/>	<input type="checkbox"/>			
		<input type="checkbox"/>	<input type="checkbox"/>			
		<input type="checkbox"/>	<input type="checkbox"/>			
		<input type="checkbox"/>	<input type="checkbox"/>			
		<input type="checkbox"/>	<input type="checkbox"/>			
Ladder		<input type="checkbox"/>	<input checked="" type="checkbox"/>			
Chip Lot #				Reagent Kit Lot #		

Chip Comments :

Assay Class: DNA 12000
Data Path: C:\...ents and Settings\Bioanalyzer\2014-10-22\2014-10-22_004.xad

Created: 10/22/2014 12:45:46 PM
Modified: 10/22/2014 1:04:20 PM

Electrophoresis Assay Details

General Analysis Settings

Number of Available Sample and Ladder Wells (Max.) : 13
Minimum Visible Range [s] : 20
Maximum Visible Range [s] : 99
Start Analysis Time Range [s] : 20
End Analysis Time Range [s] : 98.95
Ladder Concentration [ng/μl] : 44
Uses Standard Area for Ladder Fragments
Lower Marker Concentration [ng/μl] : 8.3
Upper Marker Concentration [ng/μl] : 4.2
Used Upper Marker for Quantitation
This is a Qualitative Assay Only
Standard Curve Fit is Point to Point
Show Data Aligned to Lower and Upper Marker

Integrator Settings

Integration Start Time [s] : 20
Integration End Time [s] : 98.95
Slope Threshold : 0.8
Height Threshold [FU] : 20
Area Threshold : 0.1
Width Threshold [s] : 0.5
Baseline Plateau [s] : 0.5

Filter Settings

Filter Width [s] : 0.5
Polynomial Order : 4

Ladder

Ladder Peak	Size	Area
1	50	120
2	100	48
3	300	61
4	500	77
5	700	81
6	1000	86
7	1500	92
8	2000	92
9	3000	96
10	5000	100
11	7000	98
12	10380	102
13	17000	110

Assay Class: DNA 12000
 Data Path: C:\...ents and Settings\Bioanalyzer\2014-10-22\2014-10-22_004.xad

Created: 10/22/2014 12:45:46 PM
 Modified: 10/22/2014 1:04:20 PM

Electropherogram Summary

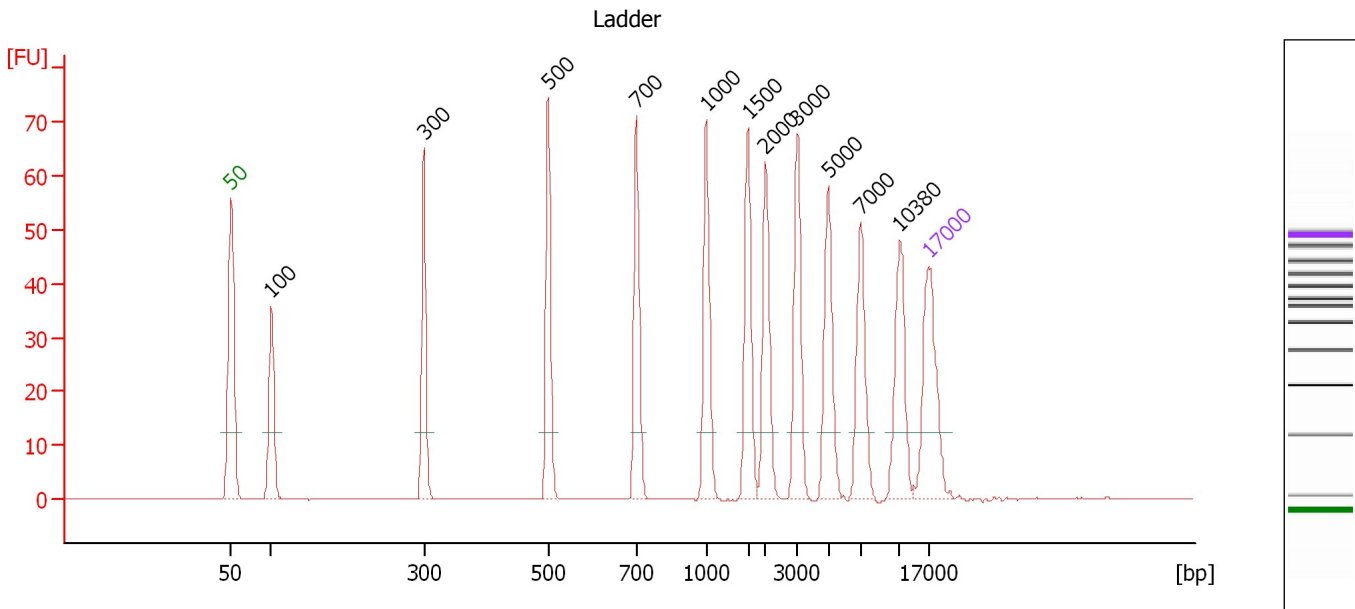

Peak table for Ladder

Peak	Size [bp]	Conc. [ng/μl]	Molarity [nmol/l]	Observations
1	50	8.30	251.5	Lower Marker
2	100	4.00	60.6	Ladder Peak
3	300	4.00	20.2	Ladder Peak
4	500	4.00	12.1	Ladder Peak
5	700	4.00	8.7	Ladder Peak
6	1,000	4.00	6.1	Ladder Peak
7	1,500	4.00	4.0	Ladder Peak
8	2,000	4.00	3.0	Ladder Peak
9	3,000	4.00	2.0	Ladder Peak
10	5,000	4.00	1.2	Ladder Peak
11	7,000	4.00	0.9	Ladder Peak
12	10,380	4.00	0.6	Ladder Peak
13	17,000	4.20	0.4	Upper Marker

Assay Class: DNA 12000
 Data Path: C:\...ents and Settings\Bioanalyzer\2014-10-22\2014-10-22_004.xad

Created: 10/22/2014 12:45:46 PM
 Modified: 10/22/2014 1:04:20 PM

Electropherogram Summary Continued ...

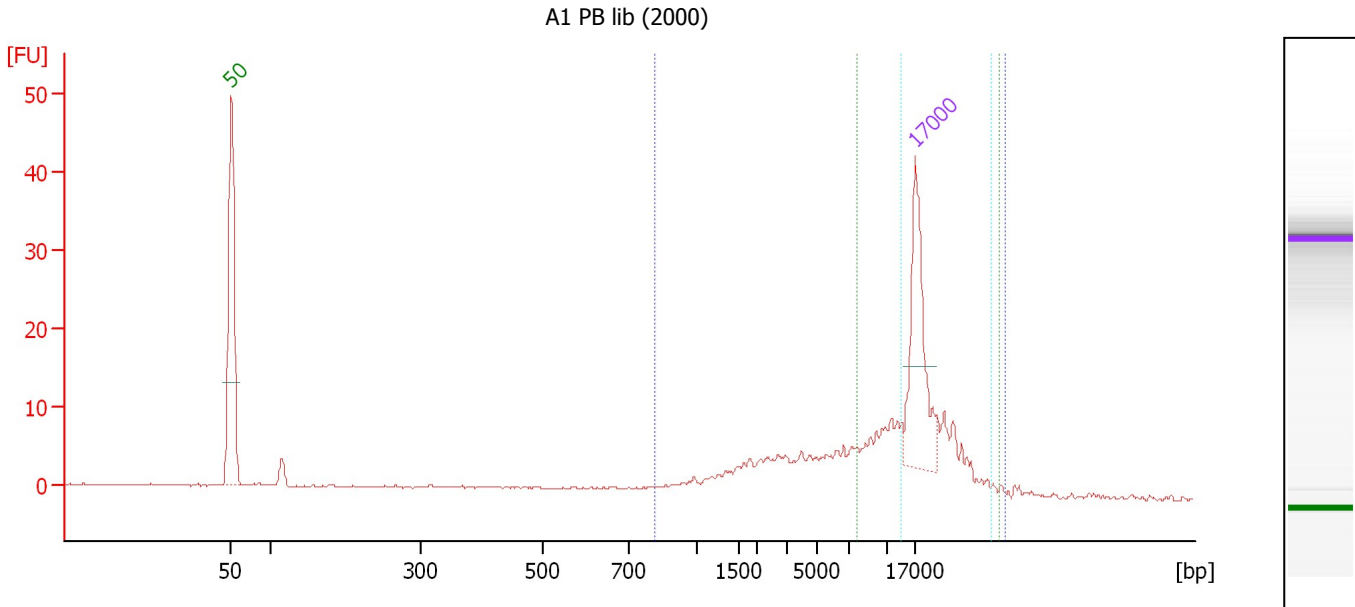

Overall Results for sample 1 : A1 PB lib (2000)

Number of peaks found: 0 Area 2: 45.7
 Area 1: 93.5 Area 3: 22.4

Peak table for sample 1 : A1 PB lib (2000)

Peak	Size [bp]	Conc. [ng/μl]	Molarity [nmol/l]	Observations
1	50	8.30	251.5	Lower Marker
2	17,000	4.20	0.4	Upper Marker

Region table for sample 1 : A1 PB lib (2000)

From [bp]	To [bp]	Average Size [bp]	Conc. [ng/μl]	Area	% of Total	Size distribution in CV [%]	Color
815	38,407	13,155	10.11	93.5	87	64.6	Blue
7,749	36,559	17,753	4.72	45.7	43	34.2	Green
13,440	34,841	20,071	2.25	22.4	21	23.0	Cyan

Assay Class: DNA 12000
Data Path: C:\...ents and Settings\Bioanalyzer\2014-10-22\2014-10-22_004.xad

Created: 10/22/2014 12:45:46 PM
Modified: 10/22/2014 1:04:20 PM

Electropherogram Summary Continued ...

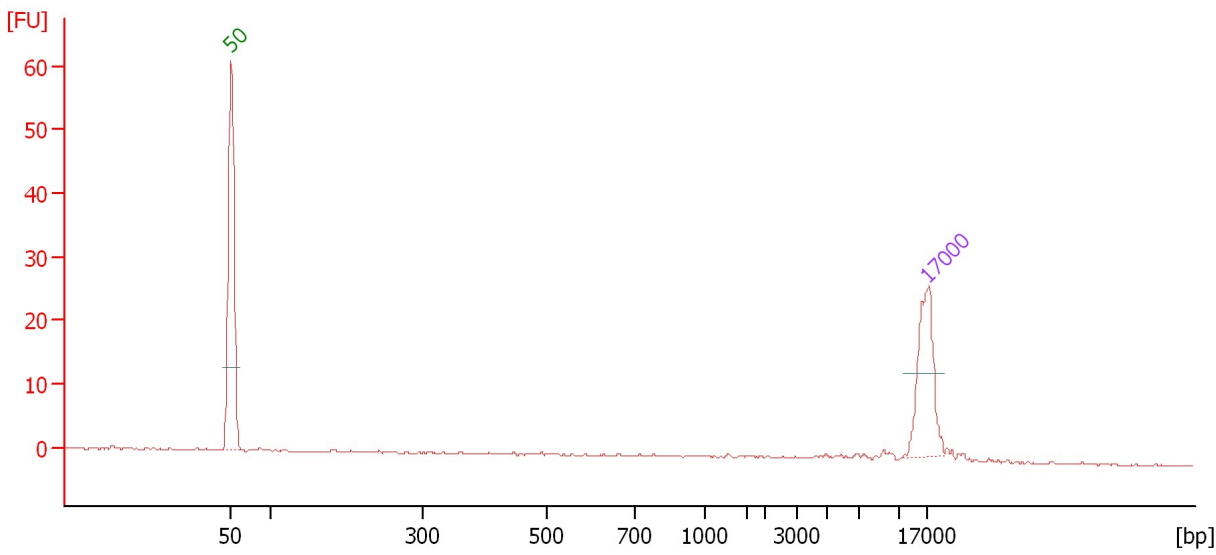

Overall Results for sample 2 :

Number of peaks found: 0

Peak table for sample 2 :

Peak	Size [bp]	Conc. [ng/μl]	Molarity [nmol/l]	Observations
1	50	8.30	251.5	Lower Marker
2	17,000	4.20	0.4	Upper Marker

Assay Class: DNA 12000
 Data Path: C:\...ents and Settings\Bioanalyzer\2014-10-22\2014-10-22_004.xad

Created: 10/22/2014 12:45:46 PM
 Modified: 10/22/2014 1:04:20 PM

Electropherogram Summary Continued ...

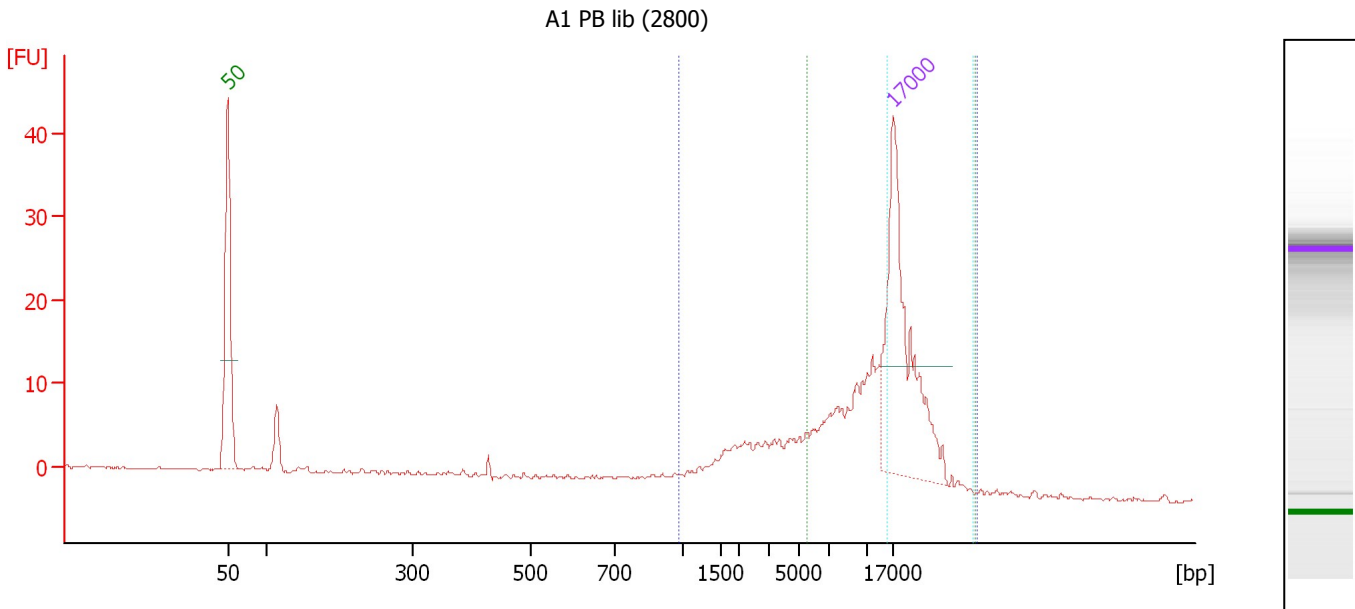

Overall Results for sample 3 : A1 PB lib (2800)

Number of peaks found: 0 Area 2: 54.4
 Area 1: 91.1 Area 3: 1.3

Peak table for sample 3 : A1 PB lib (2800)

Peak	Size [bp]	Conc. [ng/μl]	Molarity [nmol/l]	Observations
1	50	8.30	251.5	Lower Marker
2	17,000	4.20	0.4	Upper Marker

Region table for sample 3 : A1 PB lib (2800)

From [bp]	To [bp]	Average Size [bp]	Conc. [ng/μl]	Area	% of Total	Size distribution in CV [%]	Color
990	37,151	12,854	5.59	91.1	82	59.1	Blue
5,606	36,692	15,534	3.25	54.4	49	40.2	Green
15,194	36,214	20,114	0.07	1.3	1	20.0	Cyan

Assay Class: DNA 12000
Data Path: C:\...ents and Settings\Bioanalyzer\2014-10-22\2014-10-22_004.xad

Created: 10/22/2014 12:45:46 PM
Modified: 10/22/2014 1:04:20 PM

Gel Image

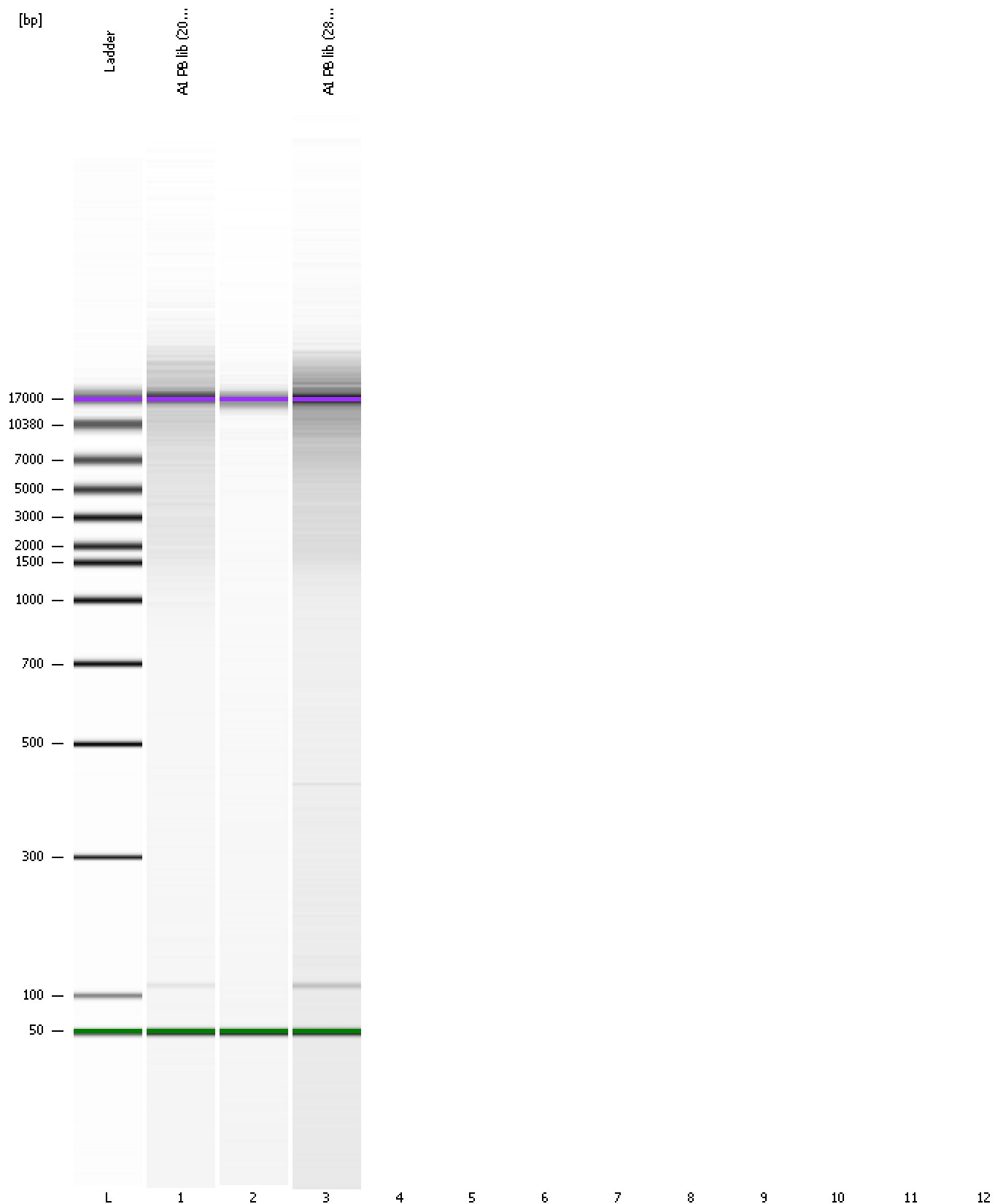

Assay Class: DNA 12000
Data Path: C:\...ents and Settings\Bioanalyzer\2014-10-22\2014-10-22_004.xad

Created: 10/22/2014 12:45:46 PM
Modified: 10/22/2014 1:04:20 PM

Curves

Standard Curve

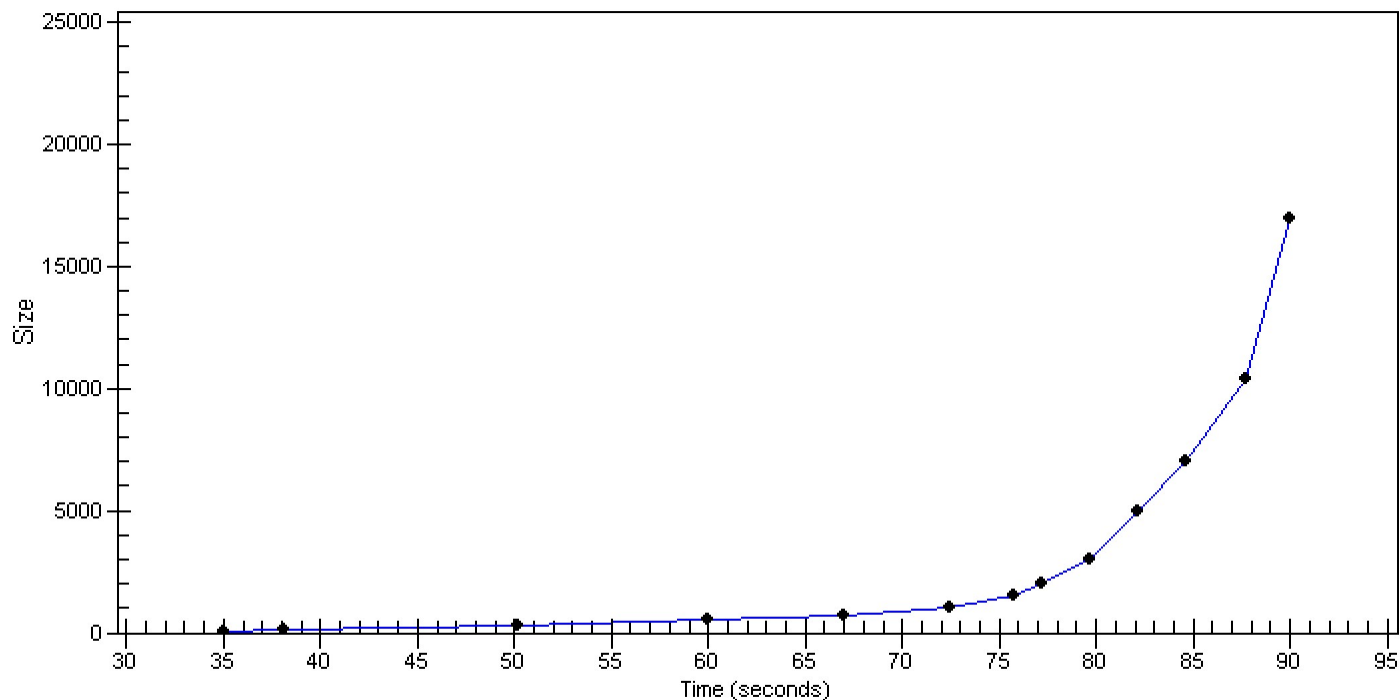

Assay Class: DNA 12000
Data Path: C:\...ents and Settings\Bioanalyzer\2014-10-22\2014-10-22_004.xad

Created: 10/22/2014 12:45:46 PM
Modified: 10/22/2014 1:04:20 PM

Invalid Samples

Sample 4 has not been run, no results available.

Sample 5 has not been run, no results available.

Sample 6 has not been run, no results available.

Sample 7 has not been run, no results available.

Sample 8 has not been run, no results available.

Sample 9 has not been run, no results available.

Sample 10 has not been run, no results available.

Sample 11 has not been run, no results available.

Sample 12 has not been run, no results available.

Assay Class: DNA 12000
 Data Path: C:\...ents and Settings\Bioanalyzer\2014-10-22\2014-10-22_004.xad

Created: 10/22/2014 12:45:46 PM
 Modified: 10/22/2014 1:04:20 PM

Run Logbook

Description	Number	Source	Category	Sub Category	Time	Time Zone	User	Host
Run ended on port 1 (Number of wells acquired: 4)		Instrument	Run		10/22/2014 1:01:34 PM	(GMT --07:00) Pacific Standard Time	UC Davis	D8XSMGH1
Run started on port 1 (File: C:\Documents and Settings\Bioanalyzer\2014-10-22\2014-10-22_004.xad)		Instrument	Run		10/22/2014 12:45:46 PM	(GMT --07:00) Pacific Standard Time	UC Davis	D8XSMGH1
Product Number : G2938B		Instrument	Run		10/22/2014 12:45:46 PM	(GMT --07:00) Pacific Standard Time	UC Davis	D8XSMGH1
Name :		Instrument	Run		10/22/2014 12:45:46 PM	(GMT --07:00) Pacific Standard Time	UC Davis	D8XSMGH1
Vendor : Agilent Technologies		Instrument	Run		10/22/2014 12:45:46 PM	(GMT --07:00) Pacific Standard Time	UC Davis	D8XSMGH1
Serial# : DE13701086		Instrument	Run		10/22/2014 12:45:46 PM	(GMT --07:00) Pacific Standard Time	UC Davis	D8XSMGH1
Firmware : C.01.069		Instrument	Run		10/22/2014 12:45:46 PM	(GMT --07:00) Pacific Standard Time	UC Davis	D8XSMGH1
Cartridge : Electrode		Instrument	Run		10/22/2014 12:45:46 PM	(GMT --07:00) Pacific Standard Time	UC Davis	D8XSMGH1