

Assay Class: High Sensitivity DNA Assay
Data Path: C:\...ents and Settings\Bioanalyzer\2014-10-28\2014-10-28_001.xad

Created: 10/28/2014 10:17:50 AM
Modified: 10/28/2014 11:05:08 AM

Electrophoresis File Run Summary

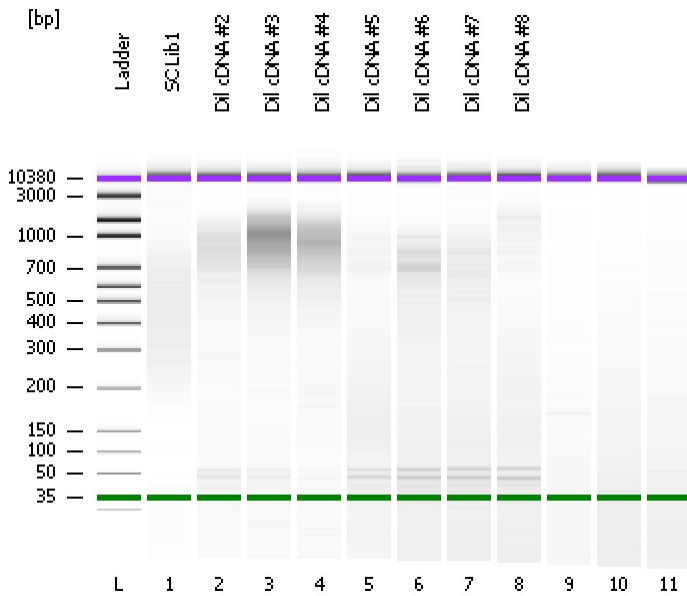

Instrument Information:

Instrument Name: DE13701086 Firmware: C.01.069
Serial#: DE13701086 Type: G2938B

Assay Information:

Assay Origin Path: C:\Program Files\Agilent\2100 bioanalyzer\2100 expert\assays\dsDNA\High Sensitivity DNA.xsy
Assay Class: High Sensitivity DNA Assay
Version: 1.03
Assay Comments: Copyright © 2003-2010 Agilent Technologies

Chip Information:

Chip Lot #:
Reagent Kit Lot #:
Chip Comments:

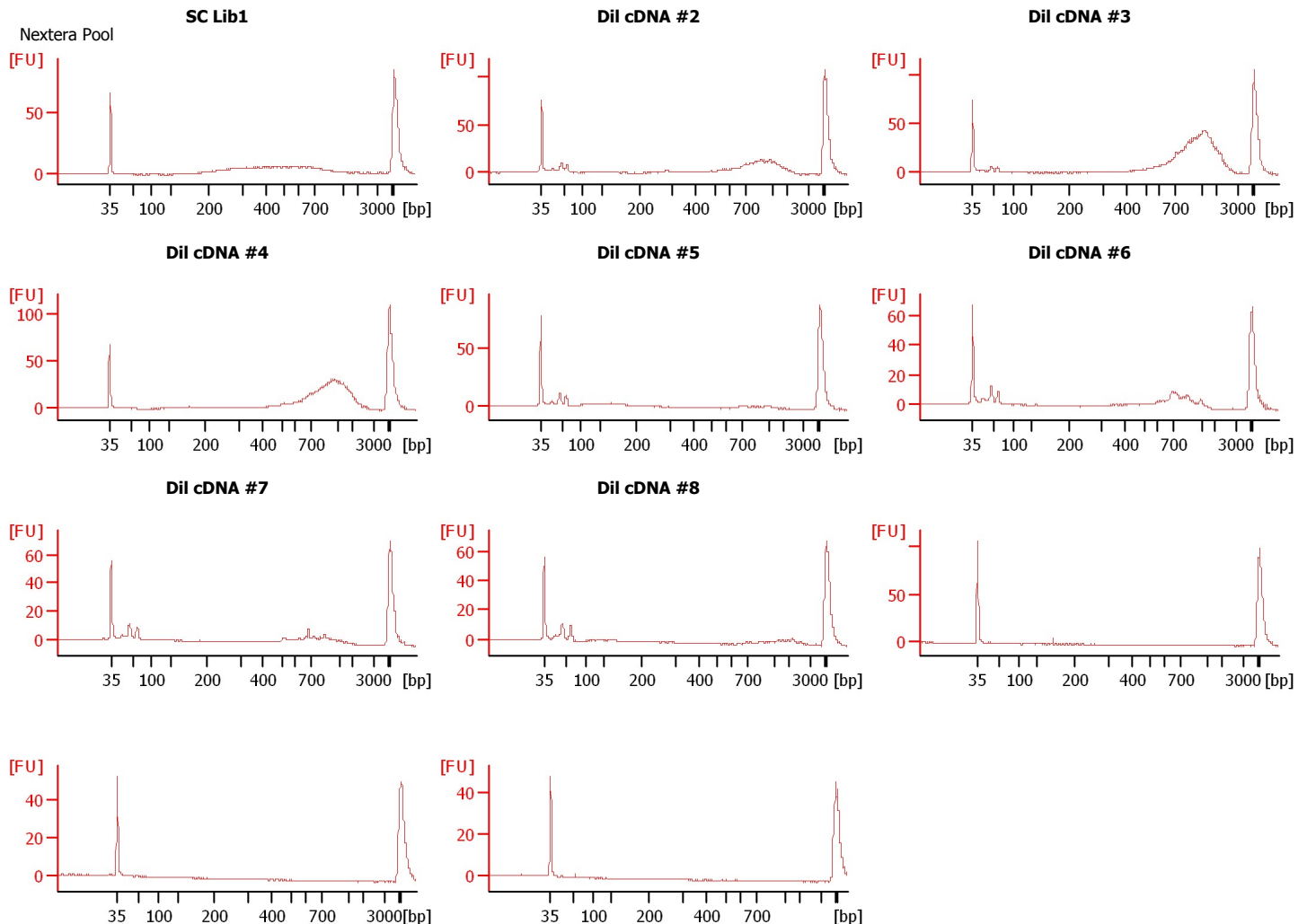

Assay Class: High Sensitivity DNA Assay
Data Path: C:\...ents and Settings\Bioanalyzer\2014-10-28\2014-10-28_001.xad

Created: 10/28/2014 10:17:50 AM
Modified: 10/28/2014 11:05:08 AM

Electrophoresis File Run Summary (Chip Summary)

Sample Name	Sample Comment	Rest. Digest	Status	Observation	Result Label	Result Color
SC Lib1	Nextera Pool	<input type="checkbox"/>	✓			
Dil cDNA #2		<input type="checkbox"/>	✓			
Dil cDNA #3		<input type="checkbox"/>	✓			
Dil cDNA #4		<input type="checkbox"/>	✓			
Dil cDNA #5		<input type="checkbox"/>	✓			
Dil cDNA #6		<input type="checkbox"/>	✓			
Dil cDNA #7		<input type="checkbox"/>	✓			
Dil cDNA #8		<input type="checkbox"/>	✓			
Ladder		<input type="checkbox"/>	✓			
Chip Lot #				Reagent Kit Lot #		

Chip Comments :

Assay Class: High Sensitivity DNA Assay
Data Path: C:\...ents and Settings\Bioanalyzer\2014-10-28\2014-10-28_001.xad

Created: 10/28/2014 10:17:50 AM
Modified: 10/28/2014 11:05:08 AM

Electrophoresis Assay Details

General Analysis Settings

Number of Available Sample and Ladder Wells (Max.) : 12
Minimum Visible Range [s] : 32
Maximum Visible Range [s] : 138
Start Analysis Time Range [s] : 33
End Analysis Time Range [s] : 137.5
Ladder Concentration [pg/μl] : 1950
Uses Standard Area for Ladder Fragments
Lower Marker Concentration [pg/μl] : 125
Upper Marker Concentration [pg/μl] : 75
Used Upper Marker for Quantitation
Standard Curve Fit is Point to Point
Show Data Aligned to Lower and Upper Marker

Integrator Settings

Integration Start Time [s] : 33.05
Integration End Time [s] : 137
Slope Threshold : 0.8
Height Threshold [FU] : 5
Area Threshold : 0.1
Width Threshold [s] : 0.6
Baseline Plateau [s] : 0.5

Filter Settings

Filter Width [s] : 0.5
Polynomial Order : 4

Ladder

Ladder Peak	Size	Area
1	35	160
2	50	210
3	100	208
4	150	221
5	200	242
6	300	270
7	400	305
8	500	306
9	600	336
10	700	321
11	1000	366
12	2000	413
13	3000	411
14	7000	400
15	10380	214

Assay Class: High Sensitivity DNA Assay
 Data Path: C:\...ents and Settings\Bioanalyzer\2014-10-28\2014-10-28_001.xad

Created: 10/28/2014 10:17:50 AM
 Modified: 10/28/2014 11:05:08 AM

Electropherogram Summary

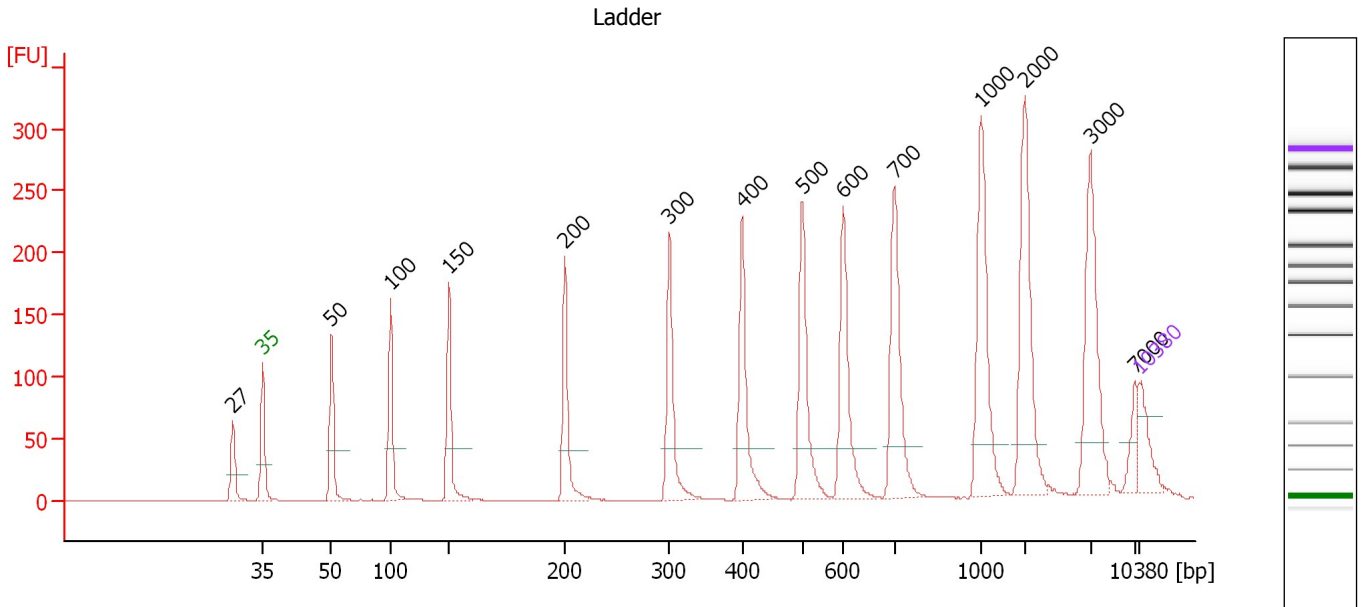

Overall Results for Ladder

Noise: 0.1

Peak table for Ladder

Peak	Size [bp]	Conc. [pg/μl]	Molarity [pmol/l]	Observations
1	27	0.00	0.0	
2	35	125.00	5,411.3	Lower Marker
3	50	150.00	4,545.5	Ladder Peak
4	100	150.00	2,272.7	Ladder Peak
5	150	150.00	1,515.2	Ladder Peak
6	200	150.00	1,136.4	Ladder Peak
7	300	150.00	757.6	Ladder Peak
8	400	150.00	568.2	Ladder Peak
9	500	150.00	454.5	Ladder Peak
10	600	150.00	378.8	Ladder Peak
11	700	150.00	324.7	Ladder Peak
12	1,000	150.00	227.3	Ladder Peak
13	2,000	150.00	113.6	Ladder Peak
14	3,000	150.00	75.8	Ladder Peak
15	7,000	150.00	32.5	Ladder Peak
16	10,380	75.00	10.9	Upper Marker

Assay Class: High Sensitivity DNA Assay
 Data Path: C:\...ents and Settings\Bioanalyzer\2014-10-28\2014-10-28_001.xad

Created: 10/28/2014 10:17:50 AM
 Modified: 10/28/2014 11:05:08 AM

Electropherogram Summary Continued ...

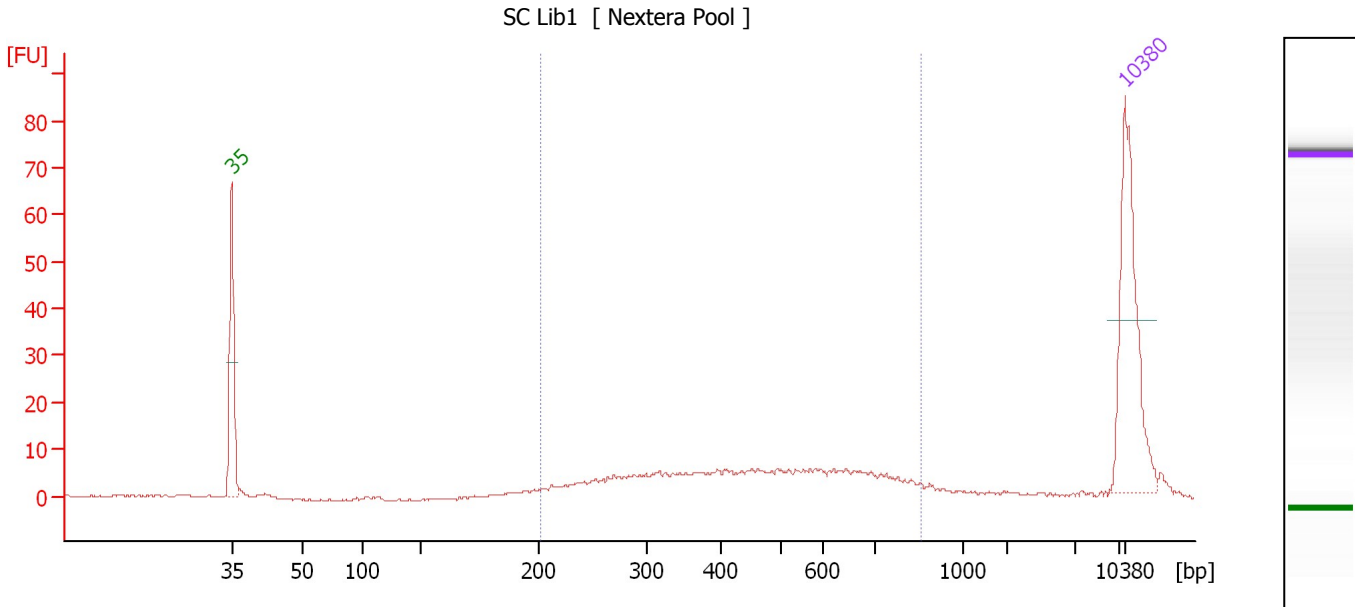

Overall Results for sample 1 : SC Lib1

Number of peaks found: 0 Corr. Area 1: 171.7
 Noise: 0.1

Peak table for sample 1 : SC Lib1

Peak	Size [bp]	Conc. [pg/μl]	Molarity [pmol/l]	Observations
1	35	125.00	5,411.3	Lower Marker
2	10,380	75.00	10.9	Upper Marker

Region table for sample 1 : SC Lib1

From [bp]	Average Size [bp]	To [bp]	Corr. Area	% of Total	Size distribution in CV [%]	Conc. [pg/μl]	Molarity [pmol/l]	Color
201	468	858	171.7	83	35.9	169.99	669.2	Blue

Assay Class: High Sensitivity DNA Assay
 Data Path: C:\...ents and Settings\Bioanalyzer\2014-10-28\2014-10-28_001.xad

Created: 10/28/2014 10:17:50 AM
 Modified: 10/28/2014 11:05:08 AM

Electropherogram Summary Continued ...

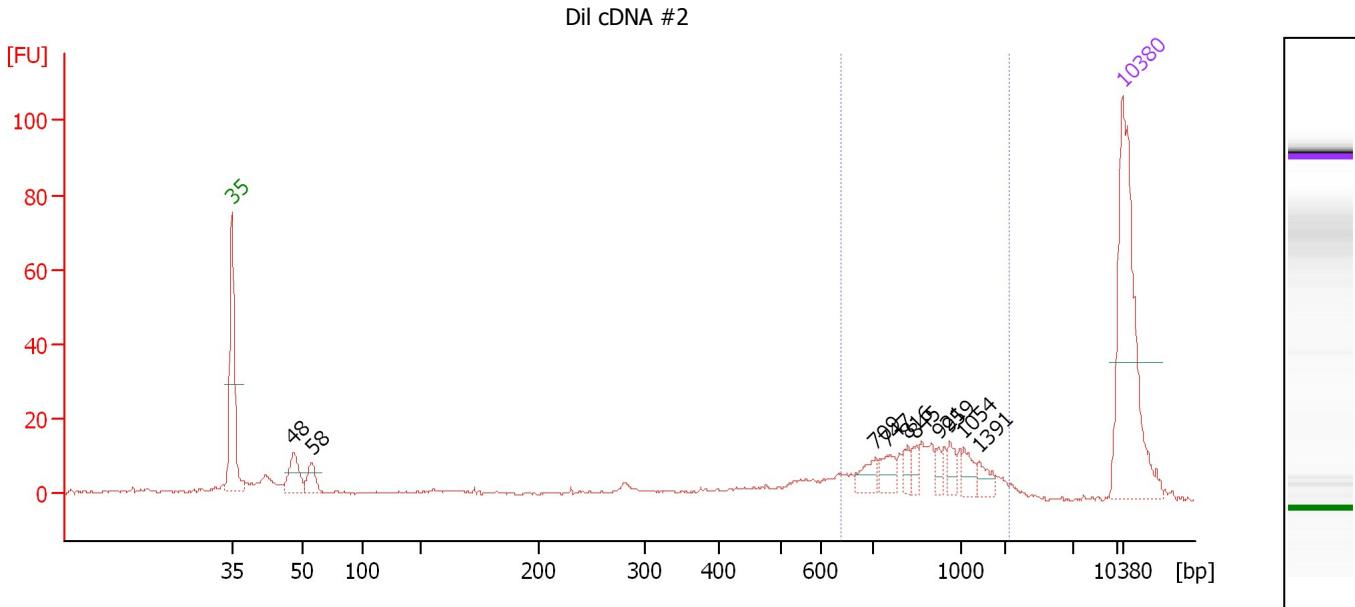

Overall Results for sample 2 : Dil cDNA #2

Number of peaks found: 10 Corr. Area 1: 139.7
 Noise: 0.3

Peak table for sample 2 : Dil cDNA #2

Peak	Size [bp]	Conc. [pg/µl]	Molarity [pmol/l]	Observations
1	35	125.00	5,411.3	Lower Marker
2	48	23.10	728.2	
3	58	13.09	342.0	
4	709	9.30	19.9	
5	747	9.28	18.8	
6	816	5.79	10.8	
7	845	4.63	8.3	
8	921	4.27	7.0	
9	959	6.36	10.0	
10	1,054	7.36	10.6	
11	1,391	6.65	7.2	
12	10,380	75.00	10.9	Upper Marker

Region table for sample 2 : Dil cDNA #2

From [bp]	Average Size [bp]	To [bp]	Corr. Area	% of Total	Size distribution in CV [%]	Conc. [pg/µl]	Molarity [pmol/l]	Color
636	955	2,034	139.7	45	31.1	86.82	148.7	Blue

Assay Class: High Sensitivity DNA Assay
 Data Path: C:\...ents and Settings\Bioanalyzer\2014-10-28\2014-10-28_001.xad

Created: 10/28/2014 10:17:50 AM
 Modified: 10/28/2014 11:05:08 AM

Electropherogram Summary Continued ...

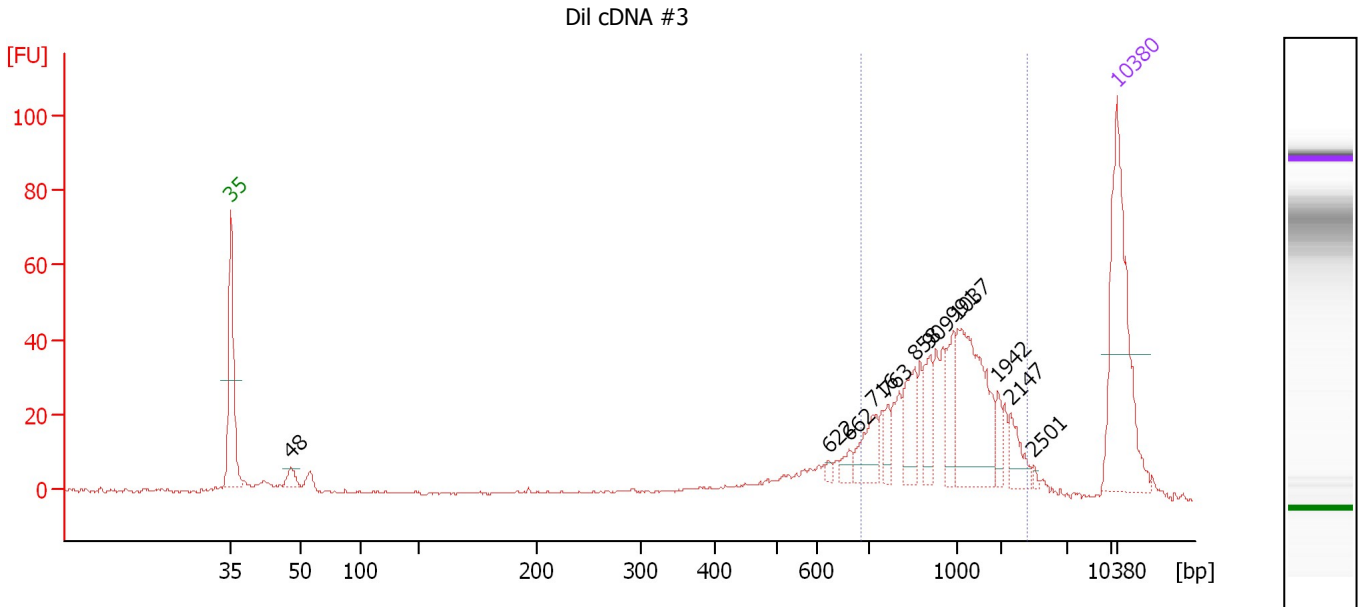

Overall Results for sample 3 : Dil cDNA #3

Number of peaks found: 12 Corr. Area 1: 408.6
 Noise: 0.3

Peak table for sample 3 : Dil cDNA #3

Peak	Size [bp]	Conc. [pg/μl]	Molarity [pmol/l]	Observations
1	35	125.00	5,411.3	Lower Marker
2	48	9.60	303.0	
3	622	2.23	5.4	
4	662	5.87	13.4	
5	716	20.85	44.1	
6	763	8.44	16.7	
7	858	23.79	42.0	
8	909	17.27	28.8	
9	991	20.17	30.8	
10	1,037	69.38	101.4	
11	1,942	7.71	6.0	
12	2,147	11.83	8.4	
13	2,501	1.32	0.8	
14	10,380	75.00	10.9	Upper Marker

Region table for sample 3 : Dil cDNA #3

From [bp]	Average Size [bp]	To [bp]	Corr. Area	% of Total	Size distribution in CV [%]	Conc. [pg/μl]	Molarity [pmol/l]	Color
684	1,174	2,389	408.6	72	38.8	259.89	382.2	Blue

Assay Class: High Sensitivity DNA Assay
 Data Path: C:\...ents and Settings\Bioanalyzer\2014-10-28\2014-10-28_001.xad

Created: 10/28/2014 10:17:50 AM
 Modified: 10/28/2014 11:05:08 AM

Electropherogram Summary Continued ...

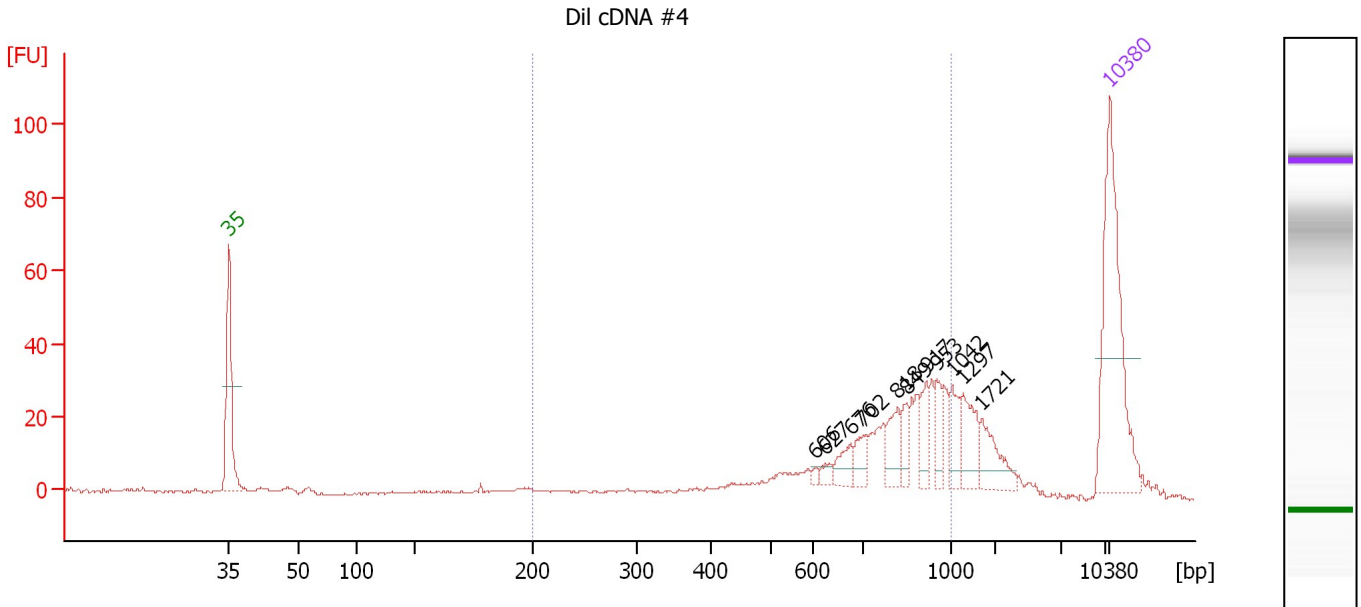

Overall Results for sample 4 : Dil cDNA #4

Number of peaks found: 11 Corr. Area 1: 284.6
 Noise: 0.3

Peak table for sample 4 : Dil cDNA #4

Peak	Size [bp]	Conc. [pg/μl]	Molarity [pmol/l]	Observations
1	35	125.00	5,411.3	Lower Marker
2	606	2.05	5.1	
3	627	4.31	10.4	
4	676	11.00	24.7	
5	702	9.98	21.5	
6	818	16.02	29.7	
7	849	9.02	16.1	
8	917	12.66	20.9	
9	953	11.56	18.4	
10	1,042	14.14	20.6	
11	1,297	19.65	23.0	
12	1,721	18.13	16.0	
13	10,380	75.00	10.9	Upper Marker

Region table for sample 4 : Dil cDNA #4

From [bp]	Average Size [bp]	To [bp]	Corr. Area	% of Total	Size distribution in CV [%]	Conc. [pg/μl]	Molarity [pmol/l]	Color
200	761	1,000	284.6	69	23.4	187.54	425.8	Blue

Assay Class: High Sensitivity DNA Assay
 Data Path: C:\...ents and Settings\Bioanalyzer\2014-10-28\2014-10-28_001.xad

Created: 10/28/2014 10:17:50 AM
 Modified: 10/28/2014 11:05:08 AM

Electropherogram Summary Continued ...

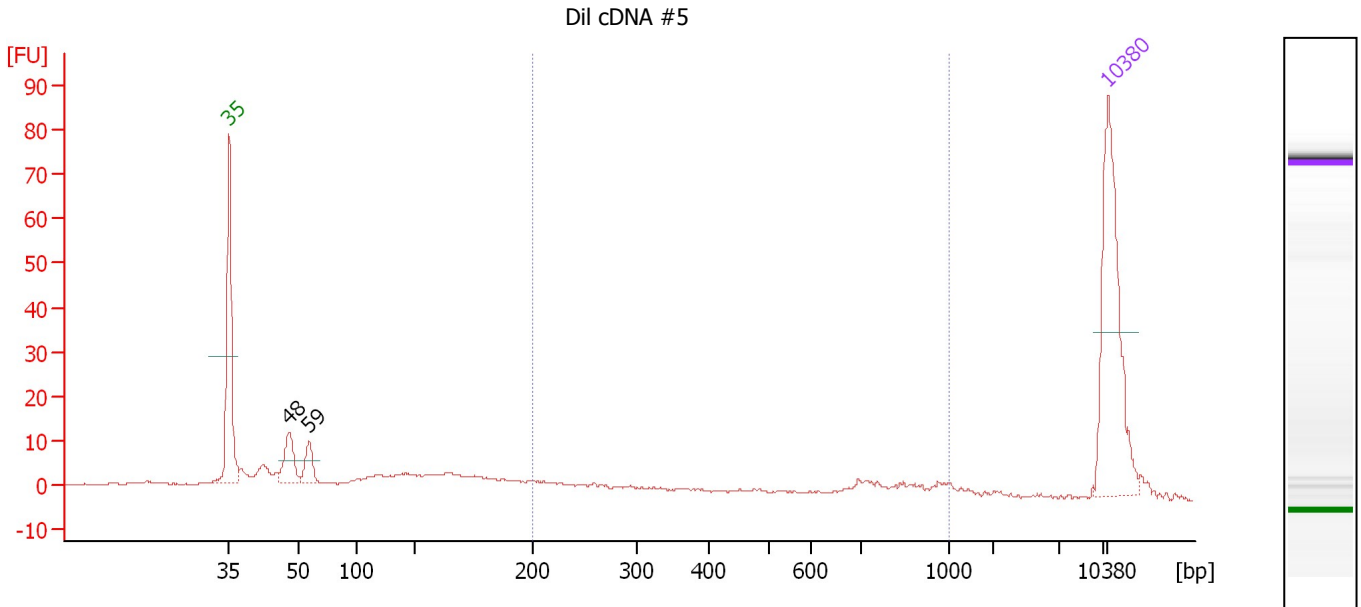

Overall Results for sample 5 : Dil cDNA #5

Number of peaks found: 2 Corr. Area 1: 57.7
 Noise: 0.2

Peak table for sample 5 : Dil cDNA #5

Peak	Size [bp]	Conc. [pg/μl]	Molarity [pmol/l]	Observations
1	35	125.00	5,411.3	Lower Marker
2	48	28.83	910.2	
3	59	17.66	454.3	
4	10,380	75.00	10.9	Upper Marker

Region table for sample 5 : Dil cDNA #5

From [bp]	Average Size [bp]	To [bp]	Corr. Area	% of Total	Size distribution in CV [%]	Conc. [pg/μl]	Molarity [pmol/l]	Color
200	553	1,000	57.7	24	47.8	51.07	208.2	Blue

Assay Class: High Sensitivity DNA Assay
 Data Path: C:\...ents and Settings\Bioanalyzer\2014-10-28\2014-10-28_001.xad

Created: 10/28/2014 10:17:50 AM
 Modified: 10/28/2014 11:05:08 AM

Electropherogram Summary Continued ...

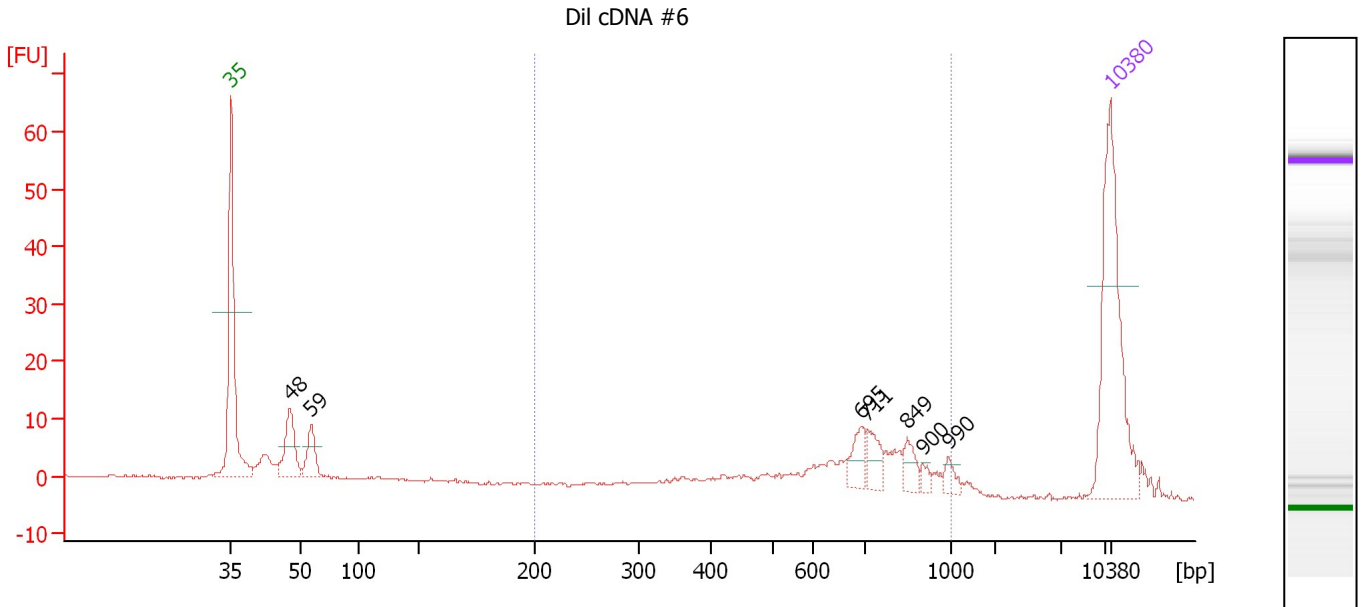

Overall Results for sample 6 : Dil cDNA #6

Number of peaks found: 7 Corr. Area 1: 128.3
 Noise: 0.2

Peak table for sample 6 : Dil cDNA #6

Peak	Size [bp]	Conc. [pg/μl]	Molarity [pmol/l]	Observations
1	35	125.00	5,411.3	Lower Marker
2	48	37.16	1,178.8	
3	59	21.84	558.1	
4	695	13.01	28.4	
5	711	13.50	28.8	
6	849	10.05	17.9	
7	900	3.54	6.0	
8	990	5.64	8.6	
9	10,380	75.00	10.9	Upper Marker

Region table for sample 6 : Dil cDNA #6

From [bp]	Average Size [bp]	To [bp]	Corr. Area	% of Total	Size distribution in CV [%]	Conc. [pg/μl]	Molarity [pmol/l]	Color
200	651	1,000	128.3	54	29.6	132.87	372.4	Blue

Assay Class: High Sensitivity DNA Assay
 Data Path: C:\...ents and Settings\Bioanalyzer\2014-10-28\2014-10-28_001.xad

Created: 10/28/2014 10:17:50 AM
 Modified: 10/28/2014 11:05:08 AM

Electropherogram Summary Continued ...

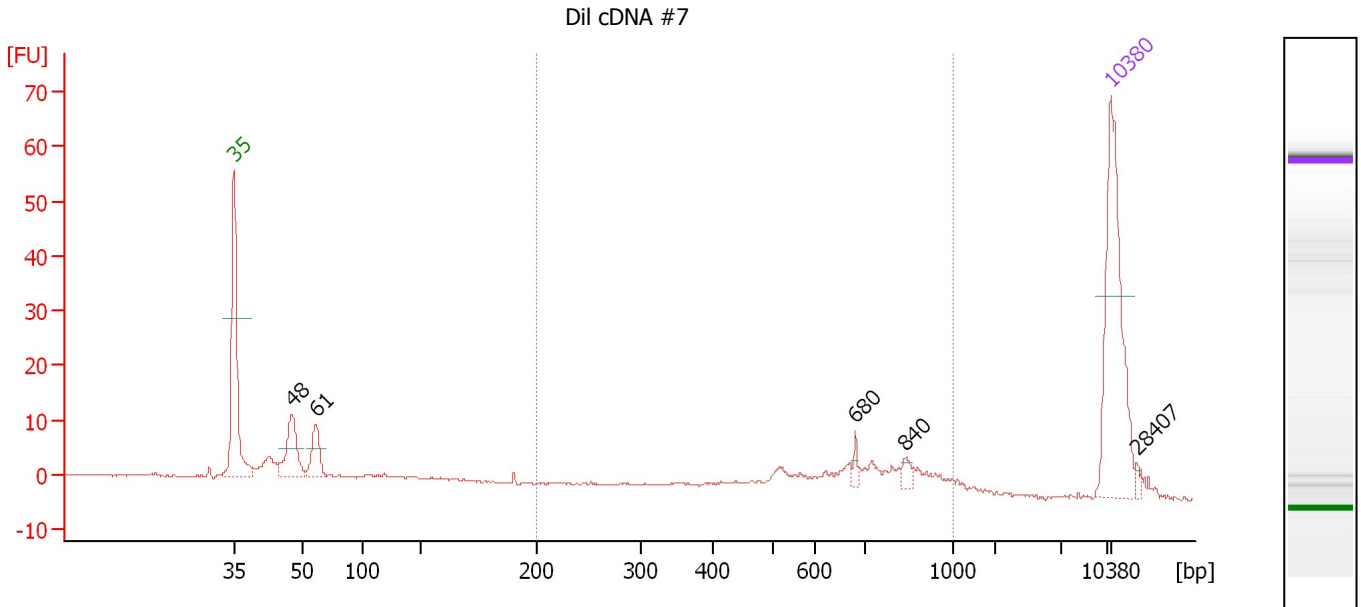

Overall Results for sample 7 : Dil cDNA #7

Number of peaks found: 5 Corr. Area 1: 84.8
 Noise: 0.2

Peak table for sample 7 : Dil cDNA #7

Peak	Size [bp]	Conc. [pg/μl]	Molarity [pmol/l]	Observations
1	35	125.00	5,411.3	Lower Marker
2	48	39.46	1,254.2	
3	61	23.78	588.2	
4	680	4.09	9.1	
5	840	4.91	8.9	
6	10,380	75.00	10.9	Upper Marker
7	28,407	0.00	0.0	

Region table for sample 7 : Dil cDNA #7

From [bp]	Average Size [bp]	To [bp]	Corr. Area	% of Total	Size distribution in CV [%]	Conc. [pg/μl]	Molarity [pmol/l]	Color
200	650	1,000	84.8	45	29.9	91.93	258.8	Blue

Assay Class: High Sensitivity DNA Assay
 Data Path: C:\...ents and Settings\Bioanalyzer\2014-10-28\2014-10-28_001.xad

Created: 10/28/2014 10:17:50 AM
 Modified: 10/28/2014 11:05:08 AM

Electropherogram Summary Continued ...

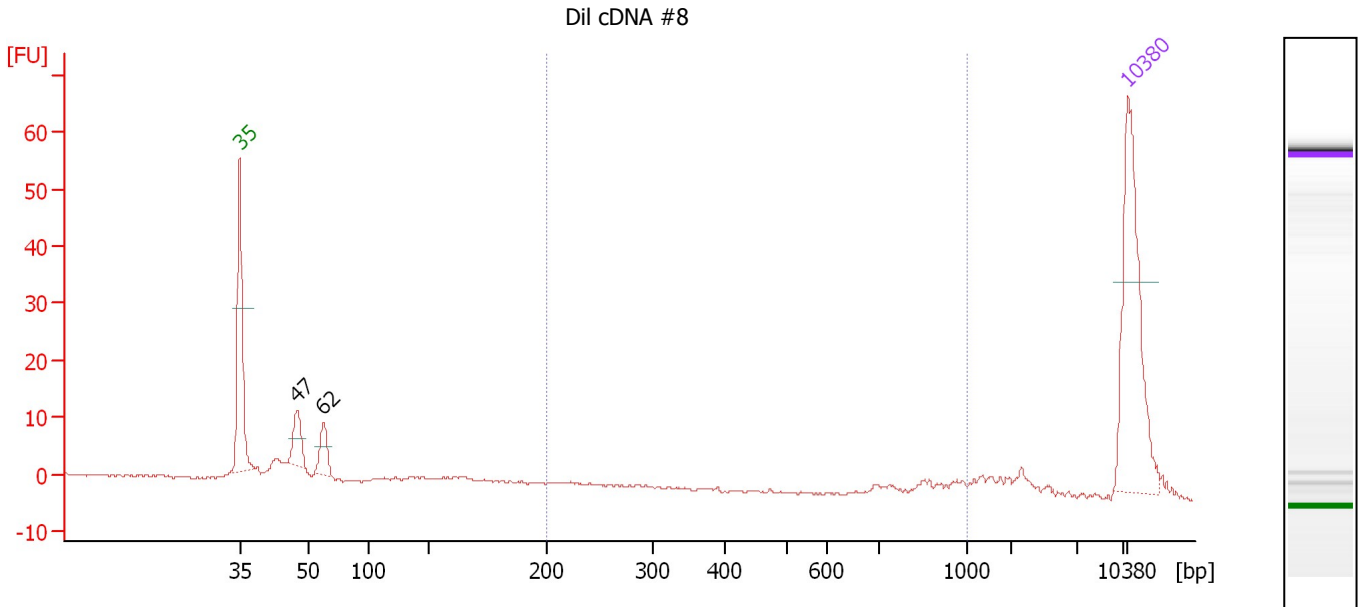

Overall Results for sample 8 : Dil cDNA #8

Number of peaks found: 2 Corr. Area 1: 9.4
 Noise: 0.2

Peak table for sample 8 : Dil cDNA #8

Peak	Size [bp]	Conc. [pg/μl]	Molarity [pmol/l]	Observations
1	35	125.00	5,411.3	Lower Marker
2	47	25.41	814.1	
3	62	19.89	488.4	
4	10,380	75.00	10.9	Upper Marker

Region table for sample 8 : Dil cDNA #8

From [bp]	Average Size [bp]	To [bp]	Corr. Area	% of Total	Size distribution in CV [%]	Conc. [pg/μl]	Molarity [pmol/l]	Color
200	800	1,000	9.4	10	27.6	9.63	26.1	Blue

Assay Class: High Sensitivity DNA Assay
 Data Path: C:\...ents and Settings\Bioanalyzer\2014-10-28\2014-10-28_001.xad

Created: 10/28/2014 10:17:50 AM
 Modified: 10/28/2014 11:05:08 AM

Electropherogram Summary Continued ...

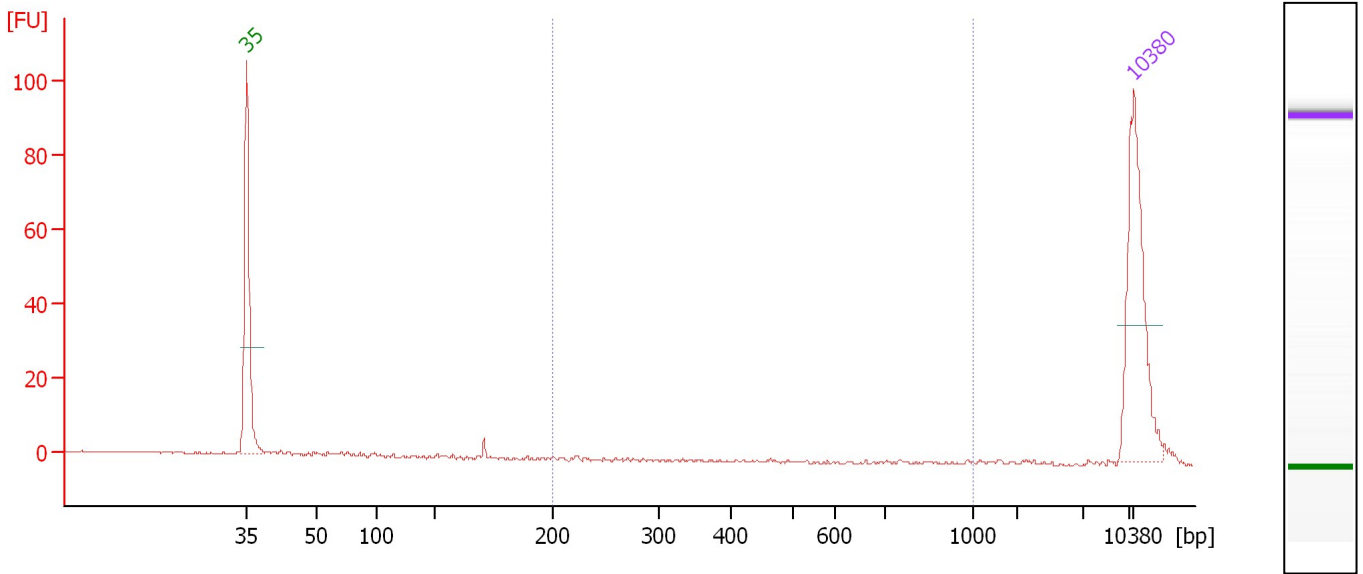

Overall Results for sample 9 :

Number of peaks found: 0 Corr. Area 1: 0.1
 Noise: 0.1

Peak table for sample 9 :

Peak	Size [bp]	Conc. [pg/μl]	Molarity [pmol/l]	Observations
1	35	125.00	5,411.3	Lower Marker
2	10,380	75.00	10.9	Upper Marker

Region table for sample 9 :

From [bp]	Average Size [bp]	To [bp]	Corr. Area	% of Total	Size distribution in CV [%]	Conc. [pg/μl]	Molarity [pmol/l]	Color
200	463	1,000	0.1	1	73.0	0.07	0.4	Blue

Assay Class: High Sensitivity DNA Assay
Data Path: C:\...ents and Settings\Bioanalyzer\2014-10-28\2014-10-28_001.xad

Created: 10/28/2014 10:17:50 AM
Modified: 10/28/2014 11:05:08 AM

Gel Image

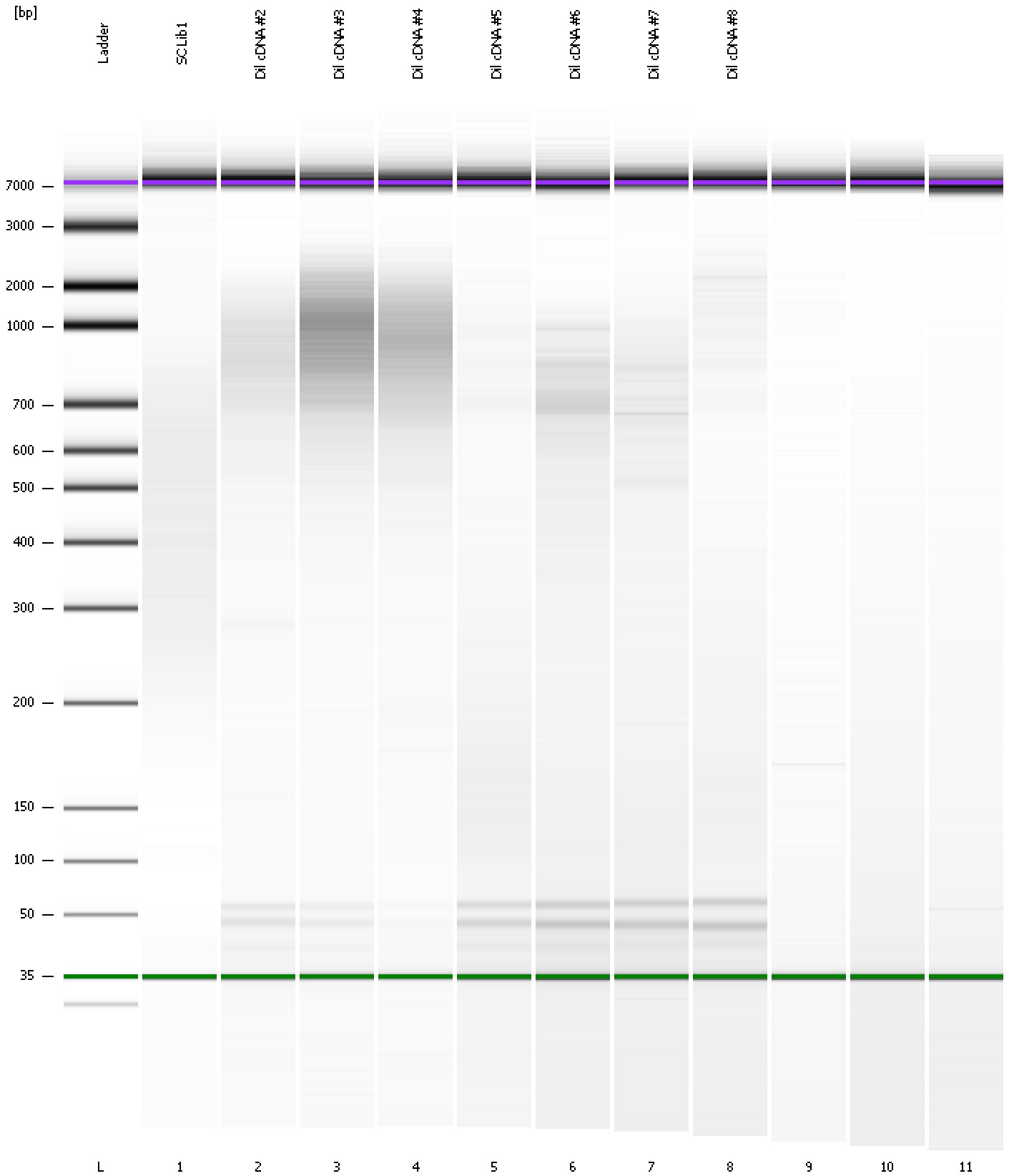

Assay Class: High Sensitivity DNA Assay
 Data Path: C:\...ents and Settings\Bioanalyzer\2014-10-28\2014-10-28_001.xad

Created: 10/28/2014 10:17:50 AM
 Modified: 10/28/2014 11:05:08 AM

Run Logbook

Description	Number	Source	Category	Sub Category	Time	Time Zone	User	Host
Run ended on port 1 (Number of wells acquired: 12)		Instrument	Run		10/28/2014 10:59:08 AM	(GMT --07:00) Pacific Standard Time	UC Davis	D8XSMGH1
Run started on port 1 (File: C:\Documents and Settings\Bioanalyzer\2014-10-28\2014-10-28_001.xad)		Instrument	Run		10/28/2014 10:17:55 AM	(GMT --07:00) Pacific Standard Time	UC Davis	D8XSMGH1
Product Number : G2938B		Instrument	Run		10/28/2014 10:17:55 AM	(GMT --07:00) Pacific Standard Time	UC Davis	D8XSMGH1
Name :		Instrument	Run		10/28/2014 10:17:55 AM	(GMT --07:00) Pacific Standard Time	UC Davis	D8XSMGH1
Vendor : Agilent Technologies		Instrument	Run		10/28/2014 10:17:55 AM	(GMT --07:00) Pacific Standard Time	UC Davis	D8XSMGH1
Serial# : DE13701086		Instrument	Run		10/28/2014 10:17:55 AM	(GMT --07:00) Pacific Standard Time	UC Davis	D8XSMGH1
Firmware : C.01.069		Instrument	Run		10/28/2014 10:17:55 AM	(GMT --07:00) Pacific Standard Time	UC Davis	D8XSMGH1
Cartridge : Electrode		Instrument	Run		10/28/2014 10:17:55 AM	(GMT --07:00) Pacific Standard Time	UC Davis	D8XSMGH1