

Assay Class: High Sensitivity DNA Assay  
Data Path: C:\...ents and Settings\Bioanalyzer\2014-11-12\2014-11-12\_005.xad

Created: 11/12/2014 3:52:56 PM  
Modified: 11/12/2014 4:34:19 PM

**Electrophoresis File Run Summary**

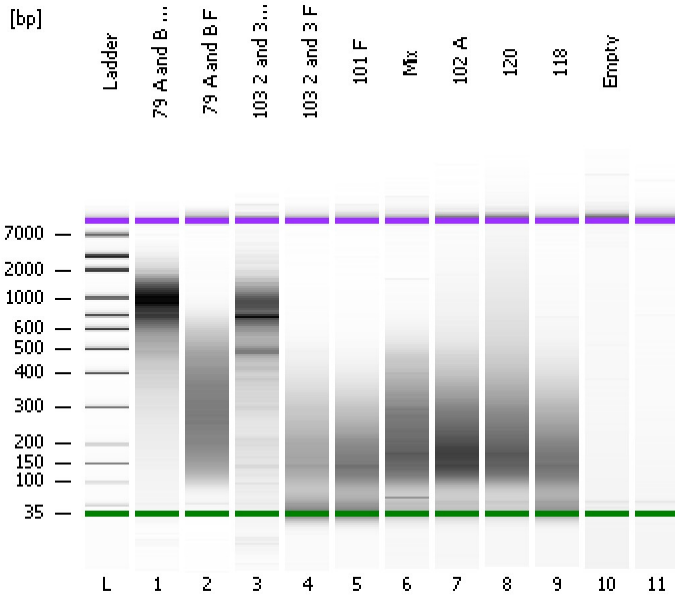

Instrument Information:

Instrument Name: DE13701086      Firmware: C.01.069  
Serial#: DE13701086      Type: G2938B

Assay Information:

Assay Origin Path: C:\Program Files\Agilent\2100 bioanalyzer\2100 expert\assays\dsDNA\High Sensitivity DNA.xsy  
Assay Class: High Sensitivity DNA Assay  
Version: 1.03  
Assay Comments: Copyright © 2003-2010 Agilent Technologies

Chip Information:

Chip Lot #:   
Reagent Kit Lot #:   
Chip Comments:

**79 A and B non F**

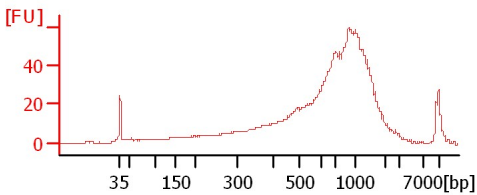

**79 A and B F**

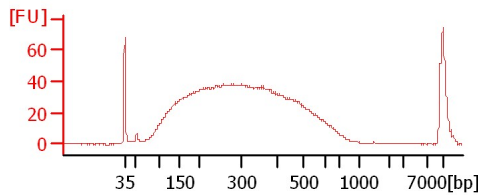

**103 2 and 3 non F**

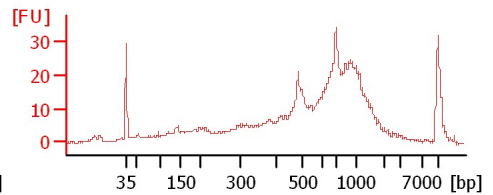

**103 2 and 3 F**

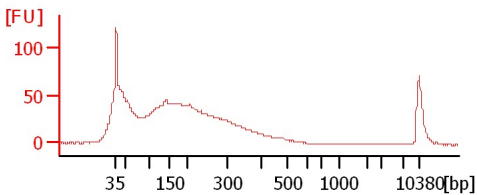

**101 F**

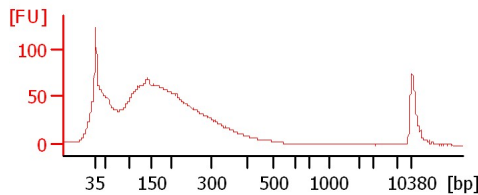

**Mix**

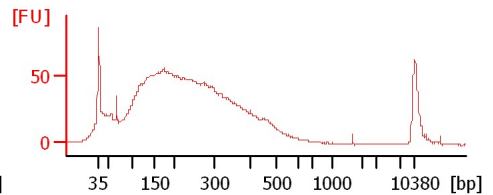

**102 A**

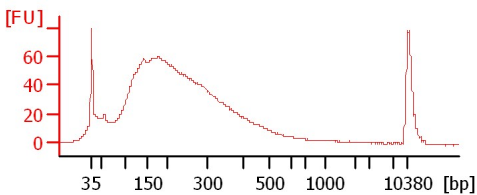

**120**

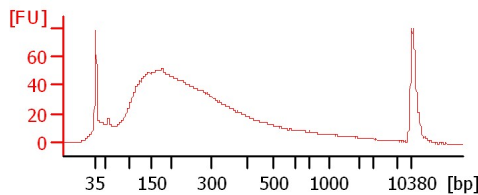

**118**

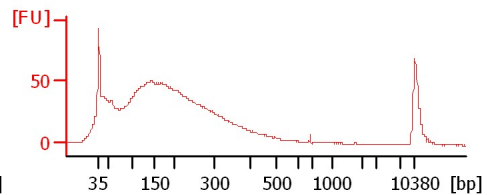

**Empty**

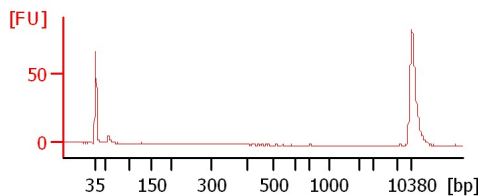
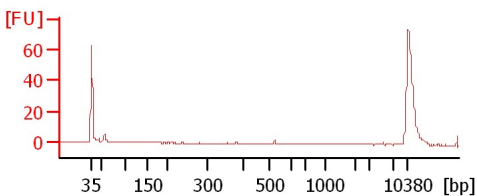

Assay Class: High Sensitivity DNA Assay  
 Data Path: C:\...ents and Settings\Bioanalyzer\2014-11-12\2014-11-12\_005.xad

Created: 11/12/2014 3:52:56 PM  
 Modified: 11/12/2014 4:34:19 PM

**Electrophoresis File Run Summary (Chip Summary)**

Sample Name	Sample Comment	Rest. Digest	Status	Observation	Result Label	Result Color
79 A and B non F		<input type="checkbox"/>	✓			
79 A and B F		<input type="checkbox"/>	✓			
103 2 and 3 non F		<input type="checkbox"/>	✓			
103 2 and 3 F		<input type="checkbox"/>	✓			
101 F		<input type="checkbox"/>	✓			
Mix		<input type="checkbox"/>	✓			
102 A		<input type="checkbox"/>	✓			
120		<input type="checkbox"/>	✓			
118		<input type="checkbox"/>	✓			
Empty		<input type="checkbox"/>	✓			
Ladder		<input type="checkbox"/>	✓			

**Chip Lot #**

**Reagent Kit Lot #**

**Chip Comments :**

Assay Class: High Sensitivity DNA Assay  
Data Path: C:\...ents and Settings\Bioanalyzer\2014-11-12\2014-11-12\_005.xad

Created: 11/12/2014 3:52:56 PM  
Modified: 11/12/2014 4:34:19 PM

**Electrophoresis Assay Details**

**General Analysis Settings**

Number of Available Sample and Ladder Wells (Max.) : 12  
Minimum Visible Range [s] : 32  
Maximum Visible Range [s] : 138  
Start Analysis Time Range [s] : 33  
End Analysis Time Range [s] : 137.5  
Ladder Concentration [pg/μl] : 1950  
Uses Standard Area for Ladder Fragments  
Lower Marker Concentration [pg/μl] : 125  
Upper Marker Concentration [pg/μl] : 75  
Used Upper Marker for Quantitation  
Standard Curve Fit is Point to Point  
Show Data Aligned to Lower and Upper Marker

**Integrator Settings**

Integration Start Time [s] : 33.05  
Integration End Time [s] : 137  
Slope Threshold : 0.8  
Height Threshold [FU] : 5  
Area Threshold : 0.1  
Width Threshold [s] : 0.6  
Baseline Plateau [s] : 0.5

**Filter Settings**

Filter Width [s] : 0.5  
Polynomial Order : 4

**Ladder**

Ladder Peak	Size	Area
1	35	160
2	50	210
3	100	208
4	150	221
5	200	242
6	300	270
7	400	305
8	500	306
9	600	336
10	700	321
11	1000	366
12	2000	413
13	3000	411
14	7000	400
15	10380	214

Assay Class: High Sensitivity DNA Assay  
 Data Path: C:\...ents and Settings\Bioanalyzer\2014-11-12\2014-11-12\_005.xad

Created: 11/12/2014 3:52:56 PM  
 Modified: 11/12/2014 4:34:19 PM

**Electropherogram Summary**

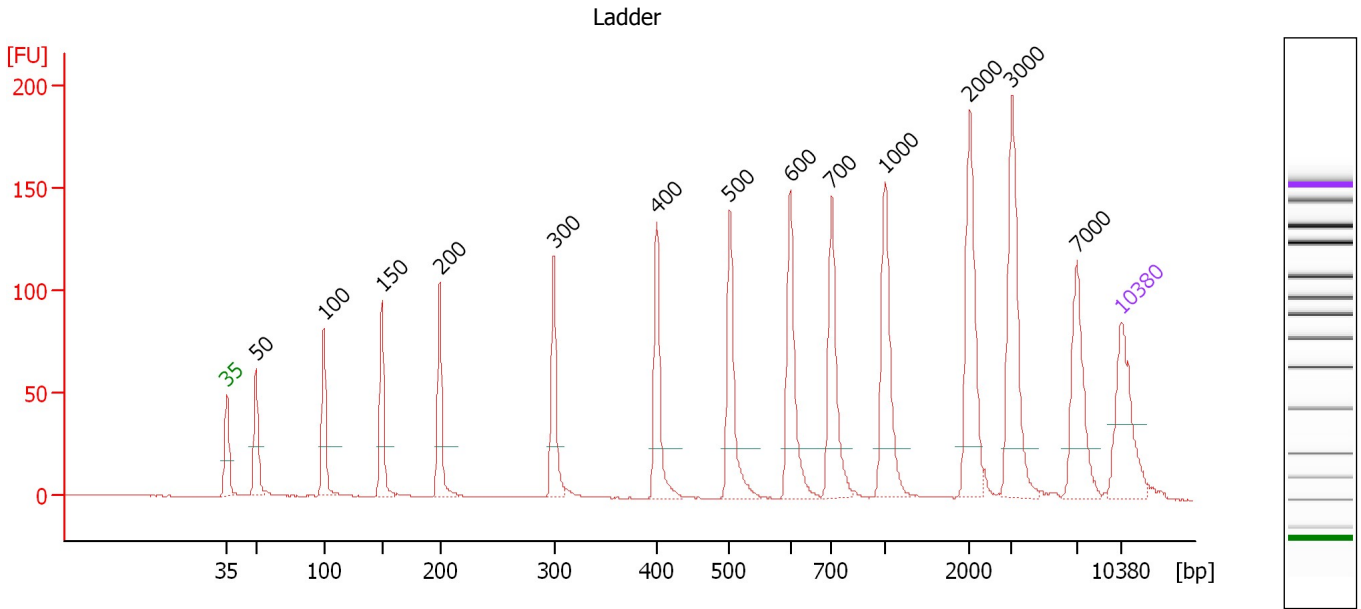

**Overall Results for Ladder**

Noise: 0.1

**Peak table for Ladder**

Peak	Size [bp]	Conc. [pg/µl]	Molarity [pmol/l]	Observations
1	35	125.00	5,411.3	Lower Marker
2	50	150.00	4,545.5	Ladder Peak
3	100	150.00	2,272.7	Ladder Peak
4	150	150.00	1,515.2	Ladder Peak
5	200	150.00	1,136.4	Ladder Peak
6	300	150.00	757.6	Ladder Peak
7	400	150.00	568.2	Ladder Peak
8	500	150.00	454.5	Ladder Peak
9	600	150.00	378.8	Ladder Peak
10	700	150.00	324.7	Ladder Peak
11	1,000	150.00	227.3	Ladder Peak
12	2,000	150.00	113.6	Ladder Peak
13	3,000	150.00	75.8	Ladder Peak
14	7,000	150.00	32.5	Ladder Peak
15	10,380	75.00	10.9	Upper Marker

Assay Class: High Sensitivity DNA Assay  
 Data Path: C:\...ents and Settings\Bioanalyzer\2014-11-12\2014-11-12\_005.xad

Created: 11/12/2014 3:52:56 PM  
 Modified: 11/12/2014 4:34:19 PM

**Electropherogram Summary Continued ...**

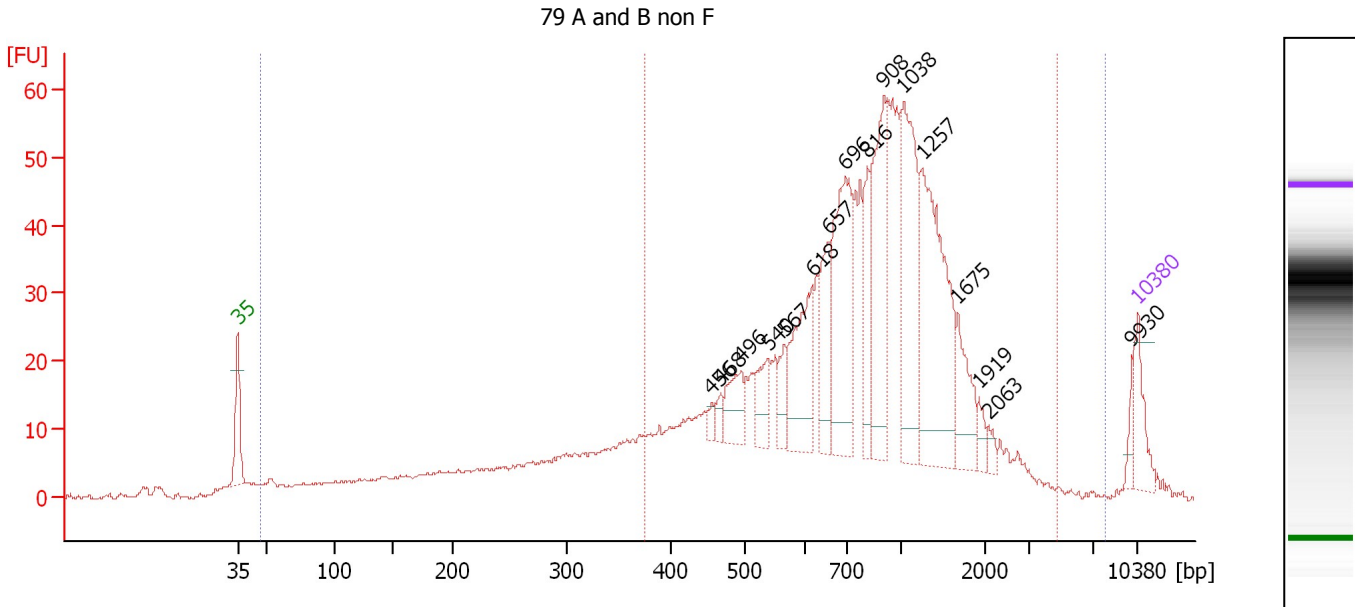

**Overall Results for sample 1 : 79 A and B non F**

Number of peaks found: 16                      Corr. Area 1: 1,128.6  
 Noise: 0.2    Corr. Area 2: 911.7

**Peak table for sample 1 : 79 A and B non F**

Peak	Size [bp]	Conc. [pg/μl]	Molarity [pmol/l]	Observations
1	35	125.00	5,411.3	Lower Marker
2	456	19.44	64.6	
3	468	28.25	91.4	
4	496	107.79	329.4	
5	540	92.84	260.6	
6	567	59.20	158.2	
7	618	232.32	569.2	
8	657	160.95	371.4	
9	696	394.35	858.4	
10	816	125.14	232.4	
11	908	306.79	511.8	
12	1,038	357.41	521.4	
13	1,257	464.49	559.9	
14	1,675	117.12	105.9	
15	1,919	26.63	21.0	
16	2,063	20.75	15.2	
17	9,930	30.27	4.6	
18	10,380	75.00	10.9	Upper Marker

**Region table for sample 1 : 79 A and B non F**

From [bp]	Average Size [bp]	To [bp]	Corr. Area	% of Total	Size distribution in CV [%]	Conc. [pg/μl]	Molarity [pmol/l]	Color
47	877	7,873	1,128.6	97	70.4	5,927.42	22,270.3	Blue
375	957	4,725	911.7	78	53.8	4,464.67	9,239.6	Red

Assay Class: High Sensitivity DNA Assay  
 Data Path: C:\...ents and Settings\Bioanalyzer\2014-11-12\2014-11-12\_005.xad

Created: 11/12/2014 3:52:56 PM  
 Modified: 11/12/2014 4:34:19 PM

**Electropherogram Summary Continued ...**

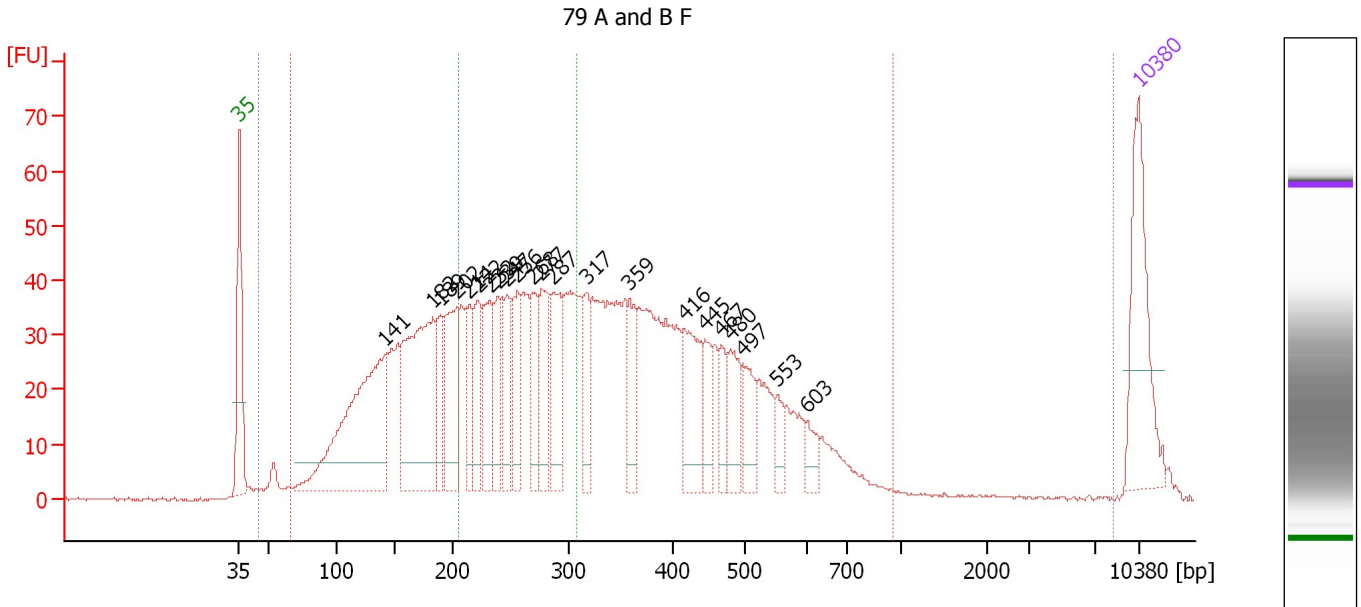

**Overall Results for sample 2 : 79 A and B F**

Number of peaks found: 22      Corr. Area 2: 1,815.5  
 Noise: 0.3      Corr. Area 3: 546.8  
 Corr. Area 1: 1,844.1



**Peak table for sample 2 : 79 A and B F**

Peak	Size [bp]	Conc. [pg/μl]	Molarity [pmol/l]	Observations
1	35	125.00	5,411.3	Lower Marker
2	141	267.38	2,876.3	
3	182	216.62	1,799.4	
4	189	44.82	359.7	
5	202	91.91	687.7	
6	214	43.98	311.9	
7	222	50.59	346.0	
8	232	62.51	408.7	
9	239	46.26	293.6	
10	247	49.03	300.7	
11	256	55.00	325.7	
12	268	50.50	285.0	
13	277	62.45	341.8	
14	287	69.52	367.6	
15	317	38.96	185.9	
16	359	43.29	182.6	
17	416	68.70	249.9	
18	445	30.42	103.6	
19	467	25.38	82.3	
20	480	38.85	122.6	
21	497	34.13	104.1	
22	553	15.76	43.2	
23	603	15.27	38.4	
24	10,380	75.00	10.9	Upper Marker

Assay Class: High Sensitivity DNA Assay  
Data Path: C:\...ents and Settings\Bioanalyzer\2014-11-12\2014-11-12\_005.xad

Created: 11/12/2014 3:52:56 PM  
Modified: 11/12/2014 4:34:19 PM

**Electropherogram Summary Continued ...****... Region table for sample 2 : 79 A and B F**

<b>From [bp]</b>	<b>Average Size [bp]</b>	<b>To [bp]</b>	<b>Corr. Area</b>	<b>% of Total</b>	<b>Size distribution in CV [%]</b>	<b>Conc. [pg/<math>\mu</math>l]</b>	<b>Molarity [pmol/l]</b>	<b>Color</b>
44	341	8,413	1,844.1	100	96.1	2,439.51	16,794.3	
66	320	948	1,815.5	98	44.5	2,401.64	16,025.3	
204	256	308	546.8	30	11.6	735.09	4,366.9	

Assay Class: High Sensitivity DNA Assay  
 Data Path: C:\...ents and Settings\Bioanalyzer\2014-11-12\2014-11-12\_005.xad

Created: 11/12/2014 3:52:56 PM  
 Modified: 11/12/2014 4:34:19 PM

**Electropherogram Summary Continued ...**

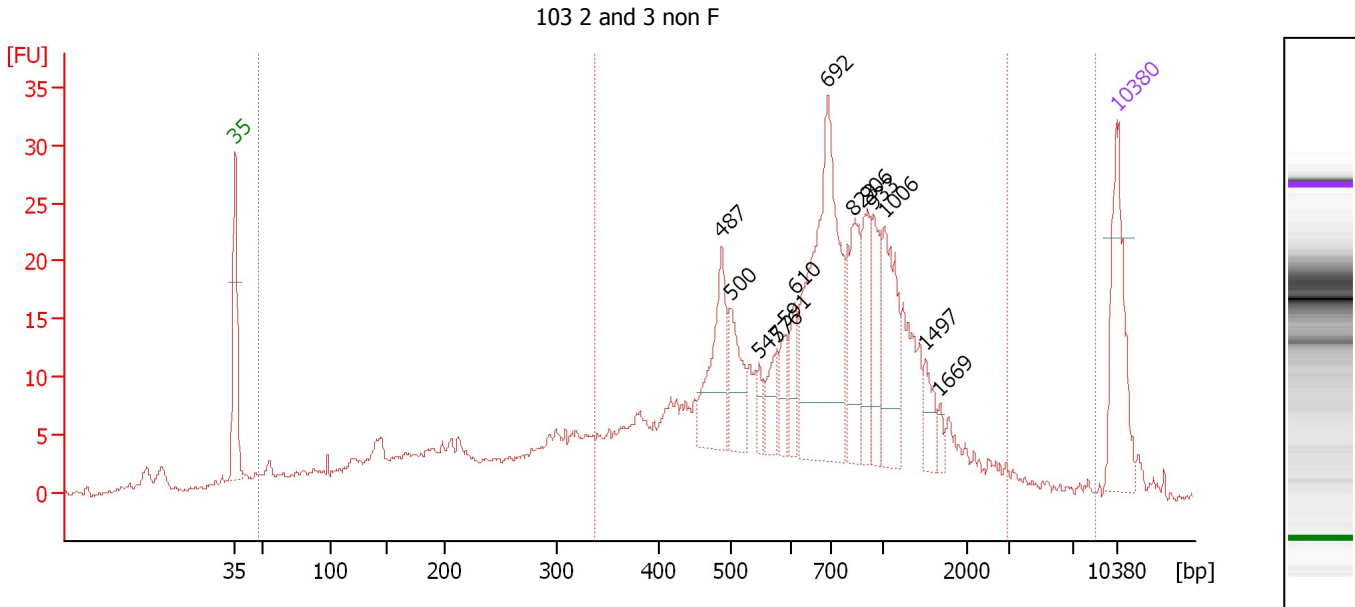

**Overall Results for sample 3 : 103 2 and 3 non F**

Number of peaks found: 13                      Corr. Area 1: 618.0  
 Noise: 0.3                                      Corr. Area 2: 459.3

**Peak table for sample 3 : 103 2 and 3 non F**

Peak	Size [bp]	Conc. [pg/μl]	Molarity [pmol/l]	Observations
1	35	125.00	5,411.3	Lower Marker
2	487	88.16	274.1	
3	500	53.58	162.4	
4	547	13.81	38.3	
5	576	27.74	72.9	
6	591	22.60	57.9	
7	610	28.60	71.1	
8	692	248.41	544.2	
9	823	63.39	116.6	
10	906	48.17	80.6	
11	933	48.47	78.7	
12	1,006	75.78	114.1	
13	1,497	22.18	22.4	
14	1,669	7.22	6.6	
15	10,380	75.00	10.9	Upper Marker

**Region table for sample 3 : 103 2 and 3 non F**

From [bp]	Average Size [bp]	To [bp]	Corr. Area	% of Total	Size distribution in CV [%]	Conc. [pg/μl]	Molarity [pmol/l]	Color
47	755	8,698	618.0	95	91.1	1,937.00	9,346.5	Blue
336	807	2,968	459.3	71	52.2	1,313.64	3,172.2	Red



Assay Class: High Sensitivity DNA Assay  
 Data Path: C:\...ents and Settings\Bioanalyzer\2014-11-12\2014-11-12\_005.xad

Created: 11/12/2014 3:52:56 PM  
 Modified: 11/12/2014 4:34:19 PM

**Electropherogram Summary Continued ...**

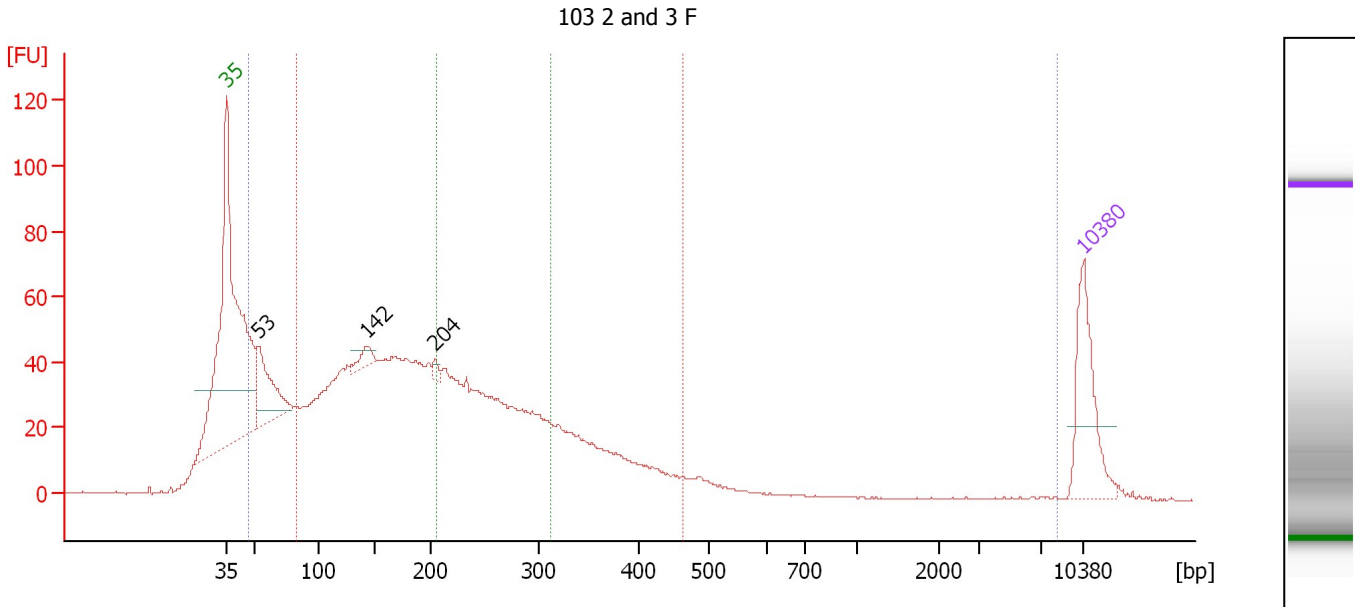

**Overall Results for sample 4 : 103 2 and 3 F**

Number of peaks found: 3                      Corr. Area 2: 1,474.9  
 Noise: 0.1                                      Corr. Area 3: 452.3  
 Corr. Area 1: 1,763.5

**Peak table for sample 4 : 103 2 and 3 F**

Peak	Size [bp]	Conc. [pg/μl]	Molarity [pmol/l]	Observations
1	35	125.00	5,411.3	Lower Marker
2	53	115.57	3,281.2	
3	142	21.15	226.0	
4	204	7.82	58.0	
5	10,380	75.00	10.9	Upper Marker

**Region table for sample 4 : 103 2 and 3 F**

From [bp]	Average Size [bp]	To [bp]	Corr. Area	% of Total	Size distribution in CV [%]	Conc. [pg/μl]	Molarity [pmol/l]	Color
47	222	8,316	1,763.5	98	100.0	2,308.25	25,808.6	Blue
82	218	465	1,474.9	82	40.6	1,902.43	16,981.8	Red
205	252	310	452.3	25	11.9	544.47	3,287.0	Green

Assay Class: High Sensitivity DNA Assay  
 Data Path: C:\...ents and Settings\Bioanalyzer\2014-11-12\2014-11-12\_005.xad

Created: 11/12/2014 3:52:56 PM  
 Modified: 11/12/2014 4:34:19 PM

**Electropherogram Summary Continued ...**

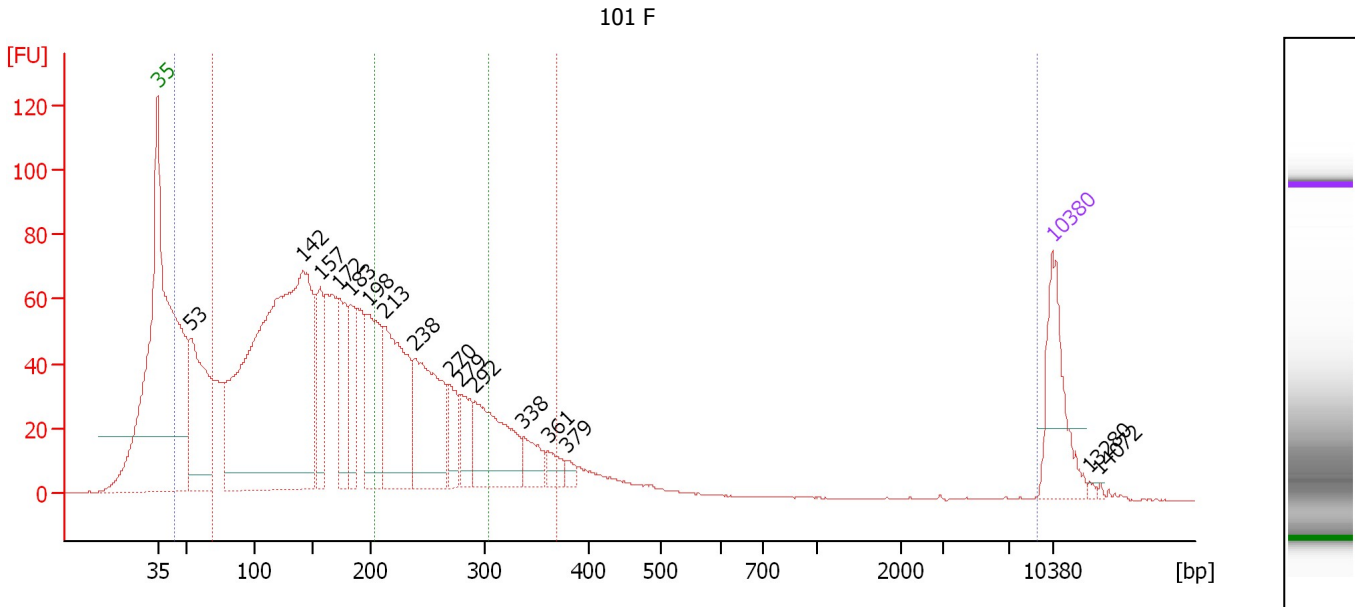

**Overall Results for sample 5 : 101 F**

Number of peaks found: 16  
 Noise: 0.1  
 Corr. Area 1: 2,282.7  
 Corr. Area 2: 2,010.8  
 Corr. Area 3: 556.4

**Peak table for sample 5 : 101 F**

Peak	Size [bp]	Conc. [pg/μl]	Molarity [pmol/l]	Observations
1	35	125.00	5,411.3	Lower Marker
2	53	249.41	7,121.8	
3	142	958.40	10,254.6	
4	157	94.24	910.4	
5	172	108.72	955.0	
6	183	85.15	705.9	
7	198	154.90	1,182.8	
8	213	210.66	1,499.7	
9	238	189.57	1,205.6	
10	270	43.73	245.7	
11	279	49.71	270.3	
12	292	134.42	698.6	
13	338	34.49	154.8	
14	361	17.54	73.6	
15	379	9.32	37.2	
16	10,380	75.00	10.9	Upper Marker
17	13,280	0.00	0.0	
18	14,072	0.00	0.0	

**Region table for sample 5 : 101 F**

From [bp]	Average Size [bp]	To [bp]	Corr. Area	% of Total	Size distribution in CV [%]	Conc. [pg/μl]	Molarity [pmol/l]	Color
43	202	9,181	2,282.7	99	100.0	2,961.08	33,412.3	Blue
69	189	370	2,010.8	88	39.0	2,610.90	26,320.3	Red
204	247	304	556.4	24	11.6	657.95	4,037.5	Green

Assay Class: High Sensitivity DNA Assay  
 Data Path: C:\...ents and Settings\Bioanalyzer\2014-11-12\2014-11-12\_005.xad

Created: 11/12/2014 3:52:56 PM  
 Modified: 11/12/2014 4:34:19 PM

**Electropherogram Summary Continued ...**

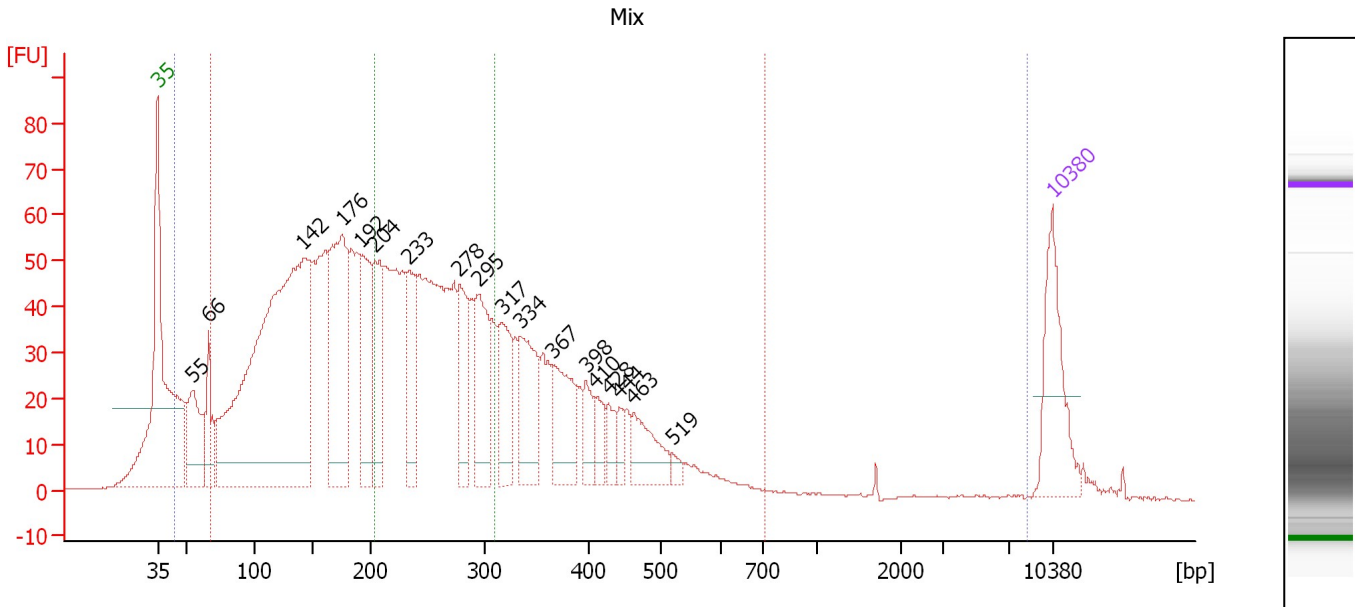

**Overall Results for sample 6 : Mix**

Number of peaks found: 18  
 Noise: 0.2  
 Corr. Area 1: 2,251.0  
 Corr. Area 2: 2,151.9  
 Corr. Area 3: 684.9

**Peak table for sample 6 : Mix**

Peak	Size [bp]	Conc. [pg/μl]	Molarity [pmol/l]	Observations
1	35	125.00	5,411.3	Lower Marker
2	55	101.45	2,809.0	
3	66	61.31	1,404.3	
4	142	798.07	8,507.3	
5	176	246.56	2,128.6	
6	192	121.55	959.7	
7	204	103.42	768.5	
8	233	91.57	596.1	
9	278	82.77	451.4	
10	295	96.29	494.5	
11	317	76.33	364.9	
12	334	96.95	439.4	
13	367	79.75	329.3	
14	398	30.67	116.7	
15	410	26.94	99.7	
16	428	20.51	72.5	
17	444	15.21	52.0	
18	463	52.86	173.2	
19	519	7.84	22.9	
20	10,380	75.00	10.9	Upper Marker

**Region table for sample 6 : Mix**

From [bp]	Average Size [bp]	To [bp]	Corr. Area	% of Total	Size distribution in CV [%]	Conc. [pg/μl]	Molarity [pmol/l]	Color
43	255	8,393	2,251.0	99	100.0	3,431.97	31,506.9	Blue



Assay Class: High Sensitivity DNA Assay  
Data Path: C:\...ents and Settings\Bioanalyzer\2014-11-12\2014-11-12\_005.xad

Created: 11/12/2014 3:52:56 PM  
Modified: 11/12/2014 4:34:19 PM

**Electropherogram Summary Continued ...**

... Region table for sample 6 :

Mix

From [bp]	Average Size [bp]	To [bp]	Corr. Area	% of Total	Size distribution in CV [%]	Conc. [pg/ $\mu$ l]	Molarity [pmol/l]	Color
68	250	711	2,151.9	95	45.5	3,262.52	27,310.7	
203	253	309	684.9	30	12.0	995.08	5,976.8	

Assay Class: High Sensitivity DNA Assay  
 Data Path: C:\...ents and Settings\Bioanalyzer\2014-11-12\2014-11-12\_005.xad

Created: 11/12/2014 3:52:56 PM  
 Modified: 11/12/2014 4:34:19 PM

**Electropherogram Summary Continued ...**

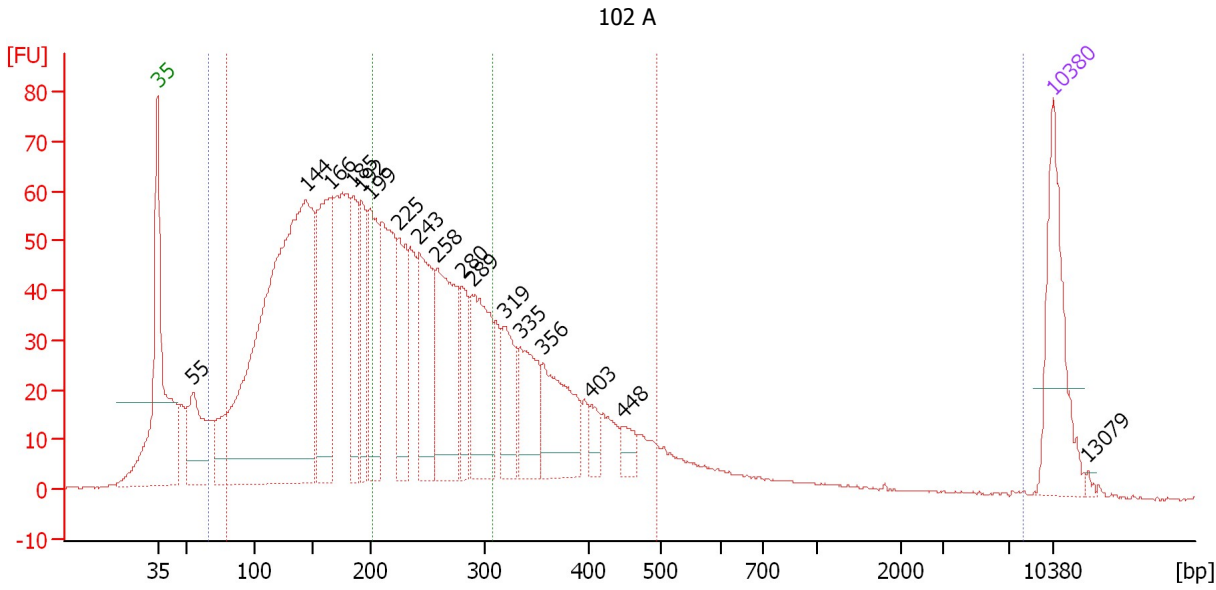

**Overall Results for sample 7 : 102 A**

Number of peaks found: 17      Corr. Area 2: 2,029.1  
 Noise: 0.2      Corr. Area 3: 668.8  
 Corr. Area 1: 2,164.7

**Peak table for sample 7 : 102 A**

Peak	Size [bp]	Conc. [pg/μl]	Molarity [pmol/l]	Observations
1	35	125.00	5,411.3	Lower Marker
2	55	83.23	2,296.1	
3	144	704.71	7,404.3	
4	166	179.68	1,638.6	
5	185	76.43	626.0	
6	192	72.84	574.5	
7	199	105.25	800.4	
8	225	87.89	592.8	
9	243	104.71	653.4	
10	258	140.39	825.0	
11	280	45.80	247.7	
12	289	112.76	591.3	
13	319	56.92	270.5	
14	335	64.74	292.9	
15	356	86.68	368.7	
16	403	15.94	59.9	
17	448	16.11	54.5	
18	10,380	75.00	10.9	Upper Marker
19	13,079	0.00	0.0	

**Region table for sample 7 : 102 A**

From [bp]	Average Size [bp]	To [bp]	Corr. Area	% of Total	Size distribution in CV [%]	Conc. [pg/μl]	Molarity [pmol/l]	Color
66	290	8,188	2,164.7	96	100.0	2,668.31	22,528.8	Blue
79	233	494	2,029.1	90	40.4	2,523.23	21,033.7	Red

Assay Class: High Sensitivity DNA Assay  
Data Path: C:\...ents and Settings\Bioanalyzer\2014-11-12\2014-11-12\_005.xad

Created: 11/12/2014 3:52:56 PM  
Modified: 11/12/2014 4:34:19 PM

**Electropherogram Summary Continued ...****... Region table for sample 7 :      102 A**

<b>From [bp]</b>	<b>Average Size [bp]</b>	<b>To [bp]</b>	<b>Corr. Area</b>	<b>% of Total</b>	<b>Size distribution in CV [%]</b>	<b>Conc. [pg/<math>\mu</math>l]</b>	<b>Molarity [pmol/l]</b>	<b>Co lor</b>
202	250	307	668.8	30	12.0	790.69	4,801.1	

Assay Class: High Sensitivity DNA Assay  
 Data Path: C:\...ents and Settings\Bioanalyzer\2014-11-12\2014-11-12\_005.xad

Created: 11/12/2014 3:52:56 PM  
 Modified: 11/12/2014 4:34:19 PM

**Electropherogram Summary Continued ...**

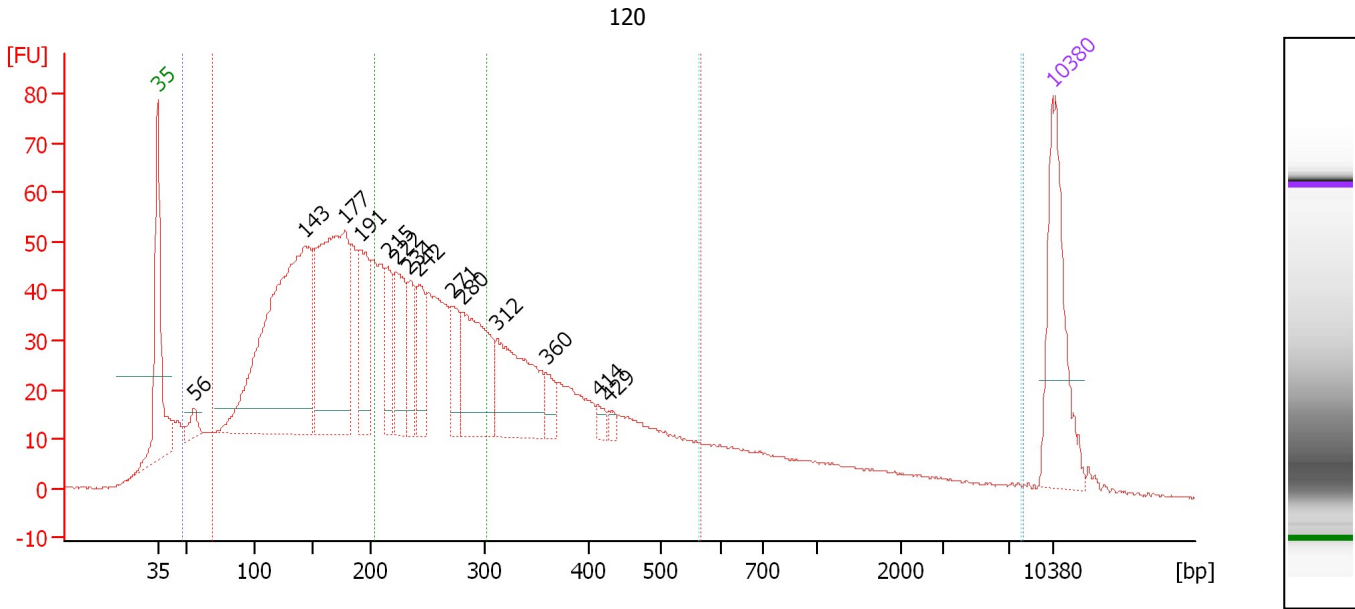

**Overall Results for sample 8 : 120**

Number of peaks found:	14	Corr. Area 2:	1,876.8
Noise:	0.2	Corr. Area 3:	550.4
Corr. Area 1:	2,096.6	Corr. Area 4:	155.4

**Peak table for sample 8 : 120**

Peak	Size [bp]	Conc. [pg/μl]	Molarity [pmol/l]	Observations
1	35	125.00	5,411.3	Lower Marker
2	56	14.41	391.4	
3	143	385.80	4,096.1	
4	177	252.77	2,158.1	
5	191	74.21	588.9	
6	215	41.05	289.3	
7	222	62.46	425.5	
8	234	38.82	251.3	
9	242	42.09	263.1	
10	271	38.22	213.3	
11	280	102.05	551.4	
12	312	99.40	482.4	
13	360	14.98	63.1	
14	414	6.42	23.5	
15	429	4.90	17.3	
16	10,380	75.00	10.9	Upper Marker

**Region table for sample 8 : 120**

From [bp]	Average Size [bp]	To [bp]	Corr. Area	% of Total	Size distribution in CV [%]	Conc. [pg/μl]	Molarity [pmol/l]	Color
48	393	8,095	2,096.6	98	100.0	2,504.55	21,806.3	Blue
69	247	568	1,876.8	88	45.1	2,282.97	19,101.9	Red
204	249	302	550.4	26	11.4	642.20	3,907.6	Green
564	1,600	7,918	155.4	7	95.2	129.26	211.6	Cyan

Assay Class: High Sensitivity DNA Assay  
 Data Path: C:\...ents and Settings\Bioanalyzer\2014-11-12\2014-11-12\_005.xad

Created: 11/12/2014 3:52:56 PM  
 Modified: 11/12/2014 4:34:19 PM

**Electropherogram Summary Continued ...**

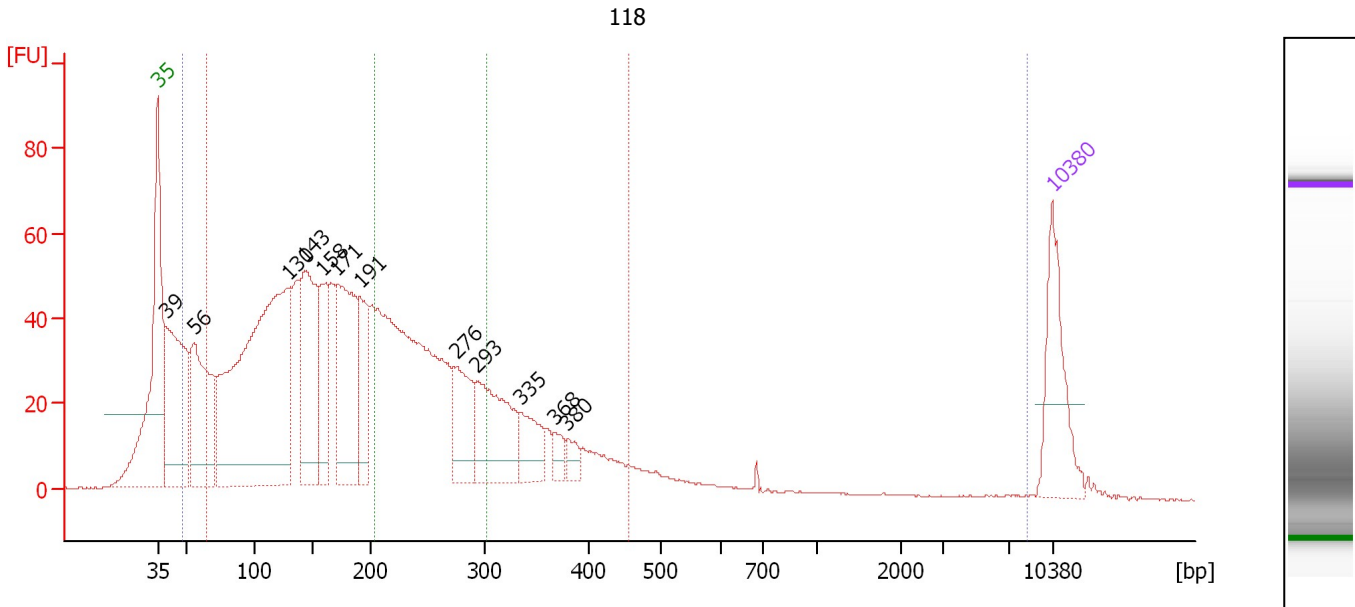

**Overall Results for sample 9 : 118**

Number of peaks found:	12	Corr. Area 2:	1,709.9
Noise:	0.2	Corr. Area 3:	461.8
Corr. Area 1:	1,910.4		

**Peak table for sample 9 : 118**

Peak	Size [bp]	Conc. [pg/μl]	Molarity [pmol/l]	Observations
1	35	125.00	5,411.3	Lower Marker
2	39	256.76	9,875.8	
3	56	208.32	5,654.9	
4	130	627.52	7,329.3	
5	143	206.18	2,179.7	
6	158	92.01	880.1	
7	171	209.68	1,854.0	
8	191	80.00	634.5	
9	276	81.38	447.0	
10	293	130.57	674.6	
11	335	52.03	235.6	
12	368	17.12	70.5	
13	380	15.88	63.3	
14	10,380	75.00	10.9	Upper Marker

**Region table for sample 9 : 118**

From [bp]	Average Size [bp]	To [bp]	Corr. Area	% of Total	Size distribution in CV [%]	Conc. [pg/μl]	Molarity [pmol/l]	Color
47	236	8,494	1,910.4	94	100.0	2,798.51	31,271.7	Blue
65	205	456	1,709.9	84	43.6	2,502.66	24,663.9	Red
204	248	302	461.8	23	11.4	624.56	3,825.9	Green



Assay Class: High Sensitivity DNA Assay  
 Data Path: C:\...ents and Settings\Bioanalyzer\2014-11-12\2014-11-12\_005.xad

Created: 11/12/2014 3:52:56 PM  
 Modified: 11/12/2014 4:34:19 PM

**Electropherogram Summary Continued ...**

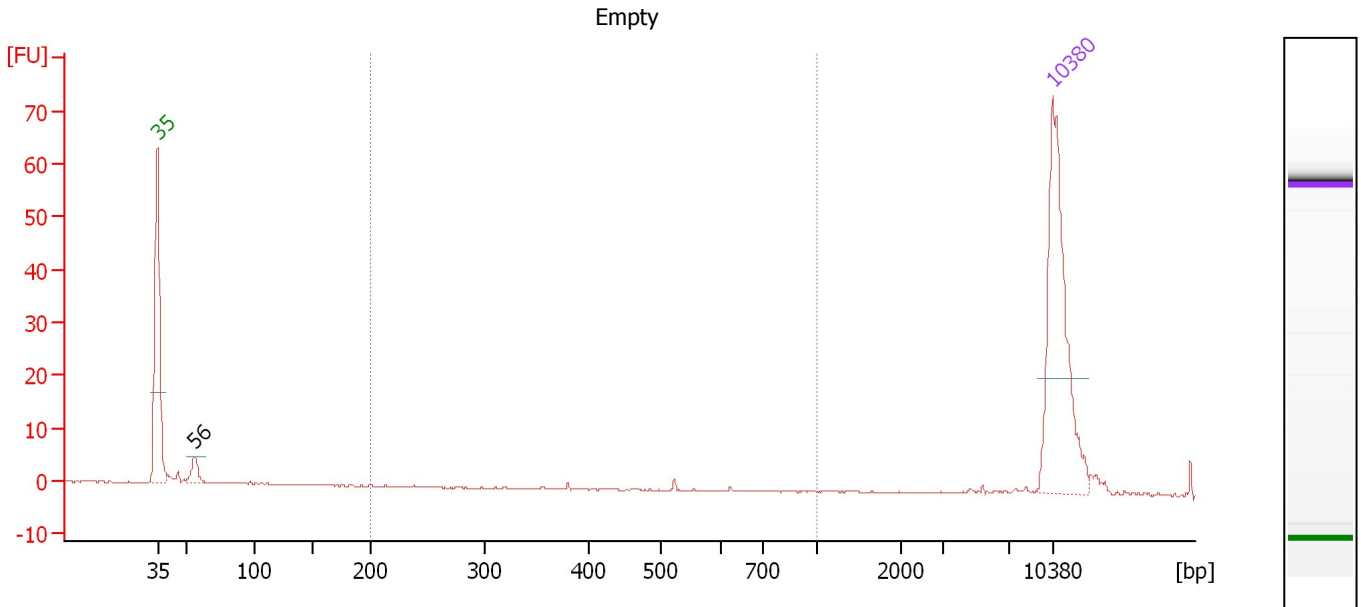

**Overall Results for sample 10 : Empty**

Number of peaks found: 1                      Corr. Area 1: 0.7  
 Noise: 0.1

**Peak table for sample 10 : Empty**

Peak	Size [bp]	Conc. [pg/μl]	Molarity [pmol/l]	Observations
1	35	125.00	5,411.3	Lower Marker
2	56	9.39	254.6	
3	10,380	75.00	10.9	Upper Marker

**Region table for sample 10 : Empty**

From [bp]	Average Size [bp]	To [bp]	Corr. Area	% of Total	Size distribution in CV [%]	Conc. [pg/μl]	Molarity [pmol/l]	Color
200	488	1,000	0.7	4	16.6	0.70	2.3	Blue

Assay Class: High Sensitivity DNA Assay  
 Data Path: C:\...ents and Settings\Bioanalyzer\2014-11-12\2014-11-12\_005.xad

Created: 11/12/2014 3:52:56 PM  
 Modified: 11/12/2014 4:34:19 PM

**Electropherogram Summary Continued ...**

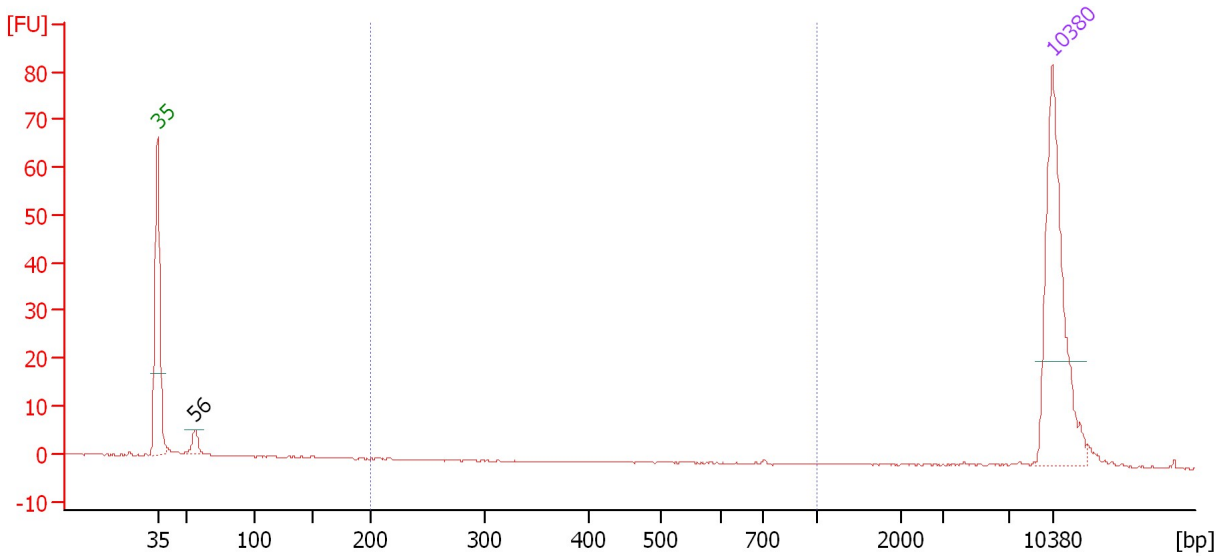

**Overall Results for sample 11 :**

Number of peaks found: 1                      Corr. Area 1: 0.4  
 Noise: 0.1

**Peak table for sample 11 :**

Peak	Size [bp]	Conc. [pg/μl]	Molarity [pmol/l]	Observations
1	35	125.00	5,411.3	Lower Marker
2	56	8.93	240.1	
3	10,380	75.00	10.9	Upper Marker

**Region table for sample 11 :**

From [bp]	Average Size [bp]	To [bp]	Corr. Area	% of Total	Size distribution in CV [%]	Conc. [pg/μl]	Molarity [pmol/l]	Color
200	756	1,000	0.4	2	15.5	0.30	0.6	Blue

Assay Class: High Sensitivity DNA Assay  
Data Path: C:\...ents and Settings\Bioanalyzer\2014-11-12\2014-11-12\_005.xad

Created: 11/12/2014 3:52:56 PM  
Modified: 11/12/2014 4:34:19 PM

**Gel Image**

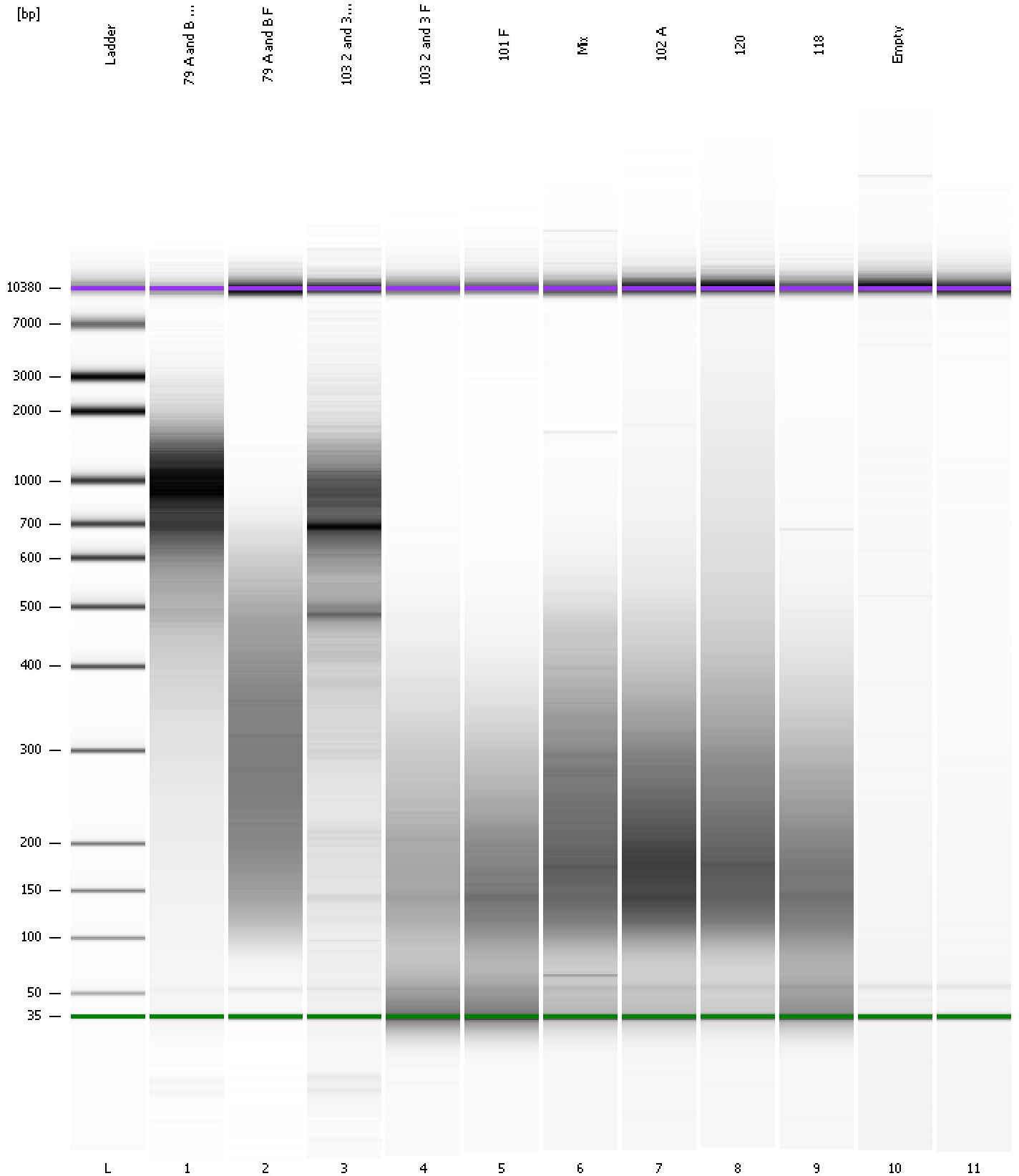

Assay Class: High Sensitivity DNA Assay  
 Data Path: C:\...ents and Settings\Bioanalyzer\2014-11-12\2014-11-12\_005.xad

Created: 11/12/2014 3:52:56 PM  
 Modified: 11/12/2014 4:34:19 PM

**Run Logbook**

Description	Number	Source	Category	Sub Category	Time	Time Zone	User	Host
Run ended on port 1 (Number of wells acquired: 12)		Instrument	Run		11/12/2014 4:34:14 PM	(GMT --08:00) Pacific Standard Time	UC Davis	D8XSMGH1
Run started on port 1 (File: C:\Documents and Settings\Bioanalyzer\2014-11-12\2014-11-12_005.xad)		Instrument	Run		11/12/2014 3:53:01 PM	(GMT --08:00) Pacific Standard Time	UC Davis	D8XSMGH1
Product Number : G2938B		Instrument	Run		11/12/2014 3:53:01 PM	(GMT --08:00) Pacific Standard Time	UC Davis	D8XSMGH1
Name :		Instrument	Run		11/12/2014 3:53:01 PM	(GMT --08:00) Pacific Standard Time	UC Davis	D8XSMGH1
Vendor : Agilent Technologies		Instrument	Run		11/12/2014 3:53:01 PM	(GMT --08:00) Pacific Standard Time	UC Davis	D8XSMGH1
Serial# : DE13701086		Instrument	Run		11/12/2014 3:53:01 PM	(GMT --08:00) Pacific Standard Time	UC Davis	D8XSMGH1
Firmware : C.01.069		Instrument	Run		11/12/2014 3:53:01 PM	(GMT --08:00) Pacific Standard Time	UC Davis	D8XSMGH1
Cartridge : Electrode		Instrument	Run		11/12/2014 3:53:01 PM	(GMT --08:00) Pacific Standard Time	UC Davis	D8XSMGH1