

Assay Class: High Sensitivity DNA Assay
Data Path: C:\...ents and Settings\Bioanalyzer\2014-11-20\2014-11-20_003.xad

Created: 11/20/2014 11:27:34 AM
Modified: 11/20/2014 12:05:19 PM

Electrophoresis File Run Summary

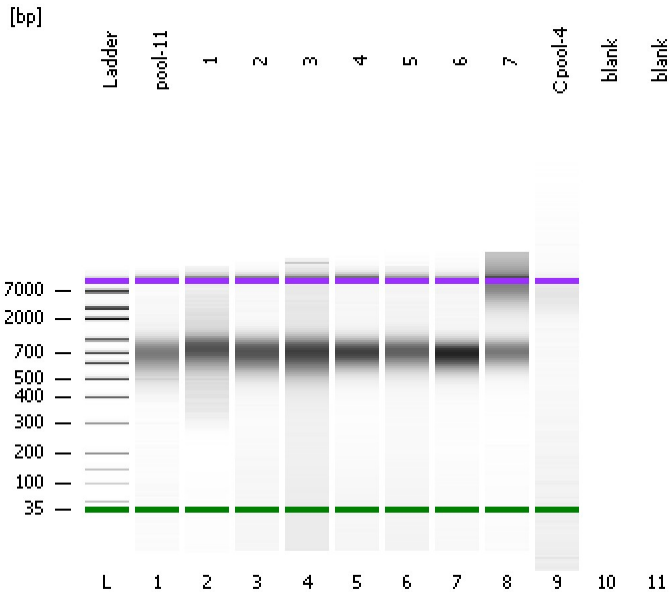

Instrument Information:

Instrument Name: DE13701086 Firmware: C.01.069
Serial#: DE13701086 Type: G2938B

Assay Information:

Assay Origin Path: C:\Program Files\Agilent\2100 bioanalyzer\2100 expert\assays\dsDNA\High Sensitivity DNA.xsy
Assay Class: High Sensitivity DNA Assay
Version: 1.03
Assay Comments: Copyright © 2003-2010 Agilent Technologies

Chip Information:

Chip Lot #:
Reagent Kit Lot #:
Chip Comments:

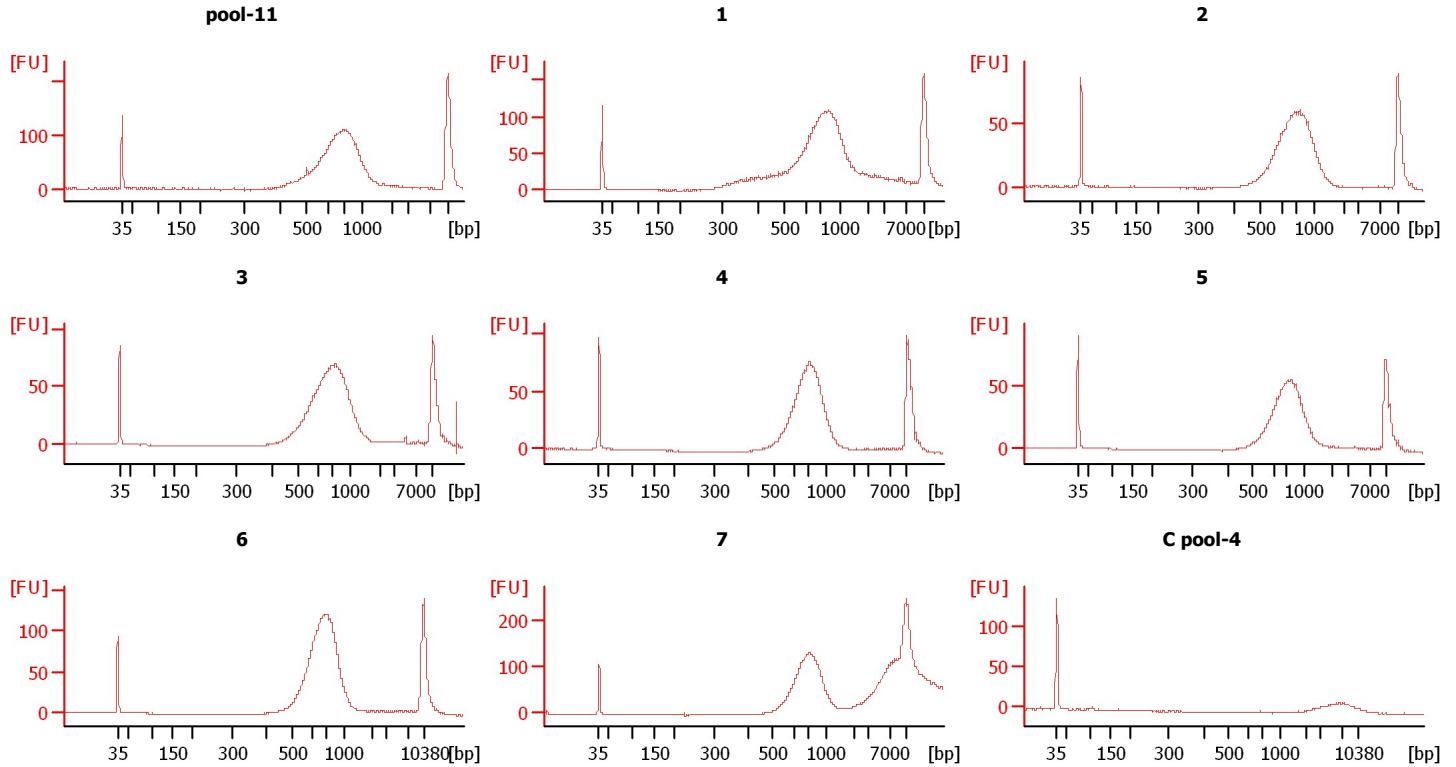

Assay Class: High Sensitivity DNA Assay
 Data Path: C:\...ents and Settings\Bioanalyzer\2014-11-20\2014-11-20_003.xad

Created: 11/20/2014 11:27:34 AM
 Modified: 11/20/2014 12:05:19 PM

Electrophoresis File Run Summary (Chip Summary)

| Sample Name | Sample Comment | Rest. Digest | Status | Observation | Result Label | Result Color |
|-------------|----------------|--------------------------|--------|-------------|--------------|--------------|
| pool-11 | | <input type="checkbox"/> | | | | |
| 1 | | <input type="checkbox"/> | | | | |
| 2 | | <input type="checkbox"/> | | | | |
| 3 | | <input type="checkbox"/> | | | | |
| 4 | | <input type="checkbox"/> | | | | |
| 5 | | <input type="checkbox"/> | | | | |
| 6 | | <input type="checkbox"/> | | | | |
| 7 | | <input type="checkbox"/> | | | | |
| C pool-4 | | <input type="checkbox"/> | | | | |
| blank | | <input type="checkbox"/> | | | | |
| blank | | <input type="checkbox"/> | | | | |
| Ladder | | <input type="checkbox"/> | | | | |

Chip Lot #

Reagent Kit Lot #

Chip Comments :

Assay Class: High Sensitivity DNA Assay
Data Path: C:\...ents and Settings\Bioanalyzer\2014-11-20\2014-11-20_003.xad

Created: 11/20/2014 11:27:34 AM
Modified: 11/20/2014 12:05:19 PM

Electrophoresis Assay Details

General Analysis Settings

Number of Available Sample and Ladder Wells (Max.) : 12
Minimum Visible Range [s] : 32
Maximum Visible Range [s] : 138
Start Analysis Time Range [s] : 33
End Analysis Time Range [s] : 137.5
Ladder Concentration [pg/μl] : 1950
Uses Standard Area for Ladder Fragments
Lower Marker Concentration [pg/μl] : 125
Upper Marker Concentration [pg/μl] : 75
Used Upper Marker for Quantitation
Standard Curve Fit is Point to Point
Show Data Aligned to Lower and Upper Marker

Integrator Settings

Integration Start Time [s] : 33.05
Integration End Time [s] : 137
Slope Threshold : 0.8
Height Threshold [FU] : 5
Area Threshold : 0.1
Width Threshold [s] : 0.6
Baseline Plateau [s] : 0.5

Filter Settings

Filter Width [s] : 0.5
Polynomial Order : 4

Ladder

| Ladder Peak | Size | Area |
|-------------|-------|------|
| 1 | 35 | 160 |
| 2 | 50 | 210 |
| 3 | 100 | 208 |
| 4 | 150 | 221 |
| 5 | 200 | 242 |
| 6 | 300 | 270 |
| 7 | 400 | 305 |
| 8 | 500 | 306 |
| 9 | 600 | 336 |
| 10 | 700 | 321 |
| 11 | 1000 | 366 |
| 12 | 2000 | 413 |
| 13 | 3000 | 411 |
| 14 | 7000 | 400 |
| 15 | 10380 | 214 |

Assay Class: High Sensitivity DNA Assay
 Data Path: C:\...ents and Settings\Bioanalyzer\2014-11-20\2014-11-20_003.xad

Created: 11/20/2014 11:27:34 AM
 Modified: 11/20/2014 12:05:19 PM

Electropherogram Summary

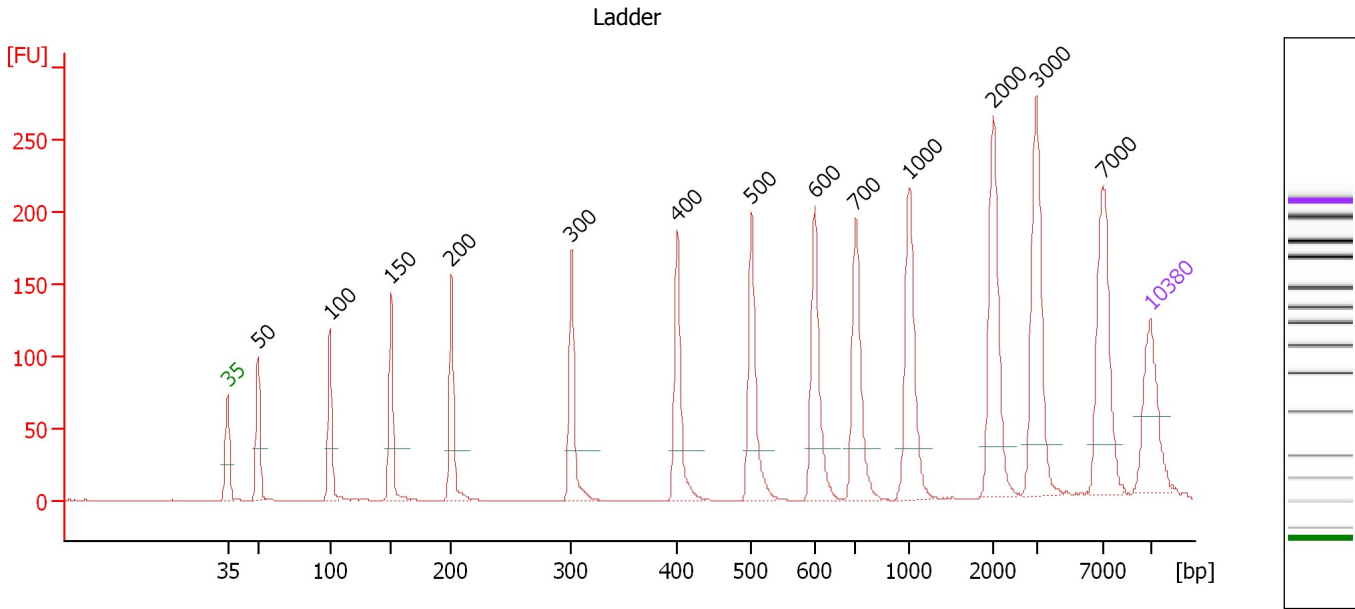

Overall Results for Ladder

Noise: 0.1

Peak table for Ladder

| Peak | Size [bp] | Conc. [pg/μl] | Molarity [pmol/l] | Observations |
|------|-----------|---------------|-------------------|--------------|
| 1 | 35 | 125.00 | 5,411.3 | Lower Marker |
| 2 | 50 | 150.00 | 4,545.5 | Ladder Peak |
| 3 | 100 | 150.00 | 2,272.7 | Ladder Peak |
| 4 | 150 | 150.00 | 1,515.2 | Ladder Peak |
| 5 | 200 | 150.00 | 1,136.4 | Ladder Peak |
| 6 | 300 | 150.00 | 757.6 | Ladder Peak |
| 7 | 400 | 150.00 | 568.2 | Ladder Peak |
| 8 | 500 | 150.00 | 454.5 | Ladder Peak |
| 9 | 600 | 150.00 | 378.8 | Ladder Peak |
| 10 | 700 | 150.00 | 324.7 | Ladder Peak |
| 11 | 1,000 | 150.00 | 227.3 | Ladder Peak |
| 12 | 2,000 | 150.00 | 113.6 | Ladder Peak |
| 13 | 3,000 | 150.00 | 75.8 | Ladder Peak |
| 14 | 7,000 | 150.00 | 32.5 | Ladder Peak |
| 15 | 10,380 | 75.00 | 10.9 | Upper Marker |

Assay Class: High Sensitivity DNA Assay
 Data Path: C:\...ents and Settings\Bioanalyzer\2014-11-20\2014-11-20_003.xad

Created: 11/20/2014 11:27:34 AM
 Modified: 11/20/2014 12:05:19 PM

Electropherogram Summary Continued ...

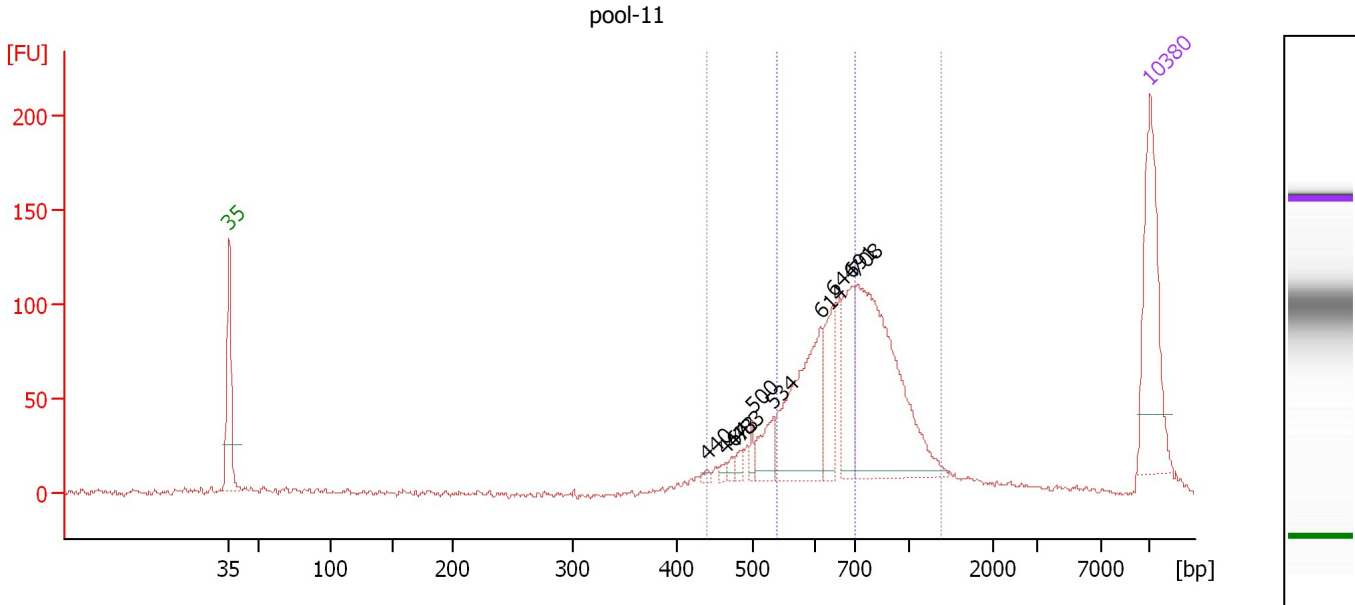

Overall Results for sample 1 : pool-11

Number of peaks found: 10 Corr. Area 1: 1,169.6
 Noise: 1.2 Corr. Area 2: 551.8

Peak table for sample 1 : pool-11

| Peak | Size [bp] | Conc. [pg/µl] | Molarity [pmol/l] | Observations |
|------|-----------|---------------|-------------------|--------------|
| 1 | 35 | 125.00 | 5,411.3 | Lower Marker |
| 2 | 440 | 2.75 | 9.5 | |
| 3 | 464 | 3.71 | 12.1 | |
| 4 | 473 | 4.08 | 13.1 | |
| 5 | 483 | 5.55 | 17.4 | |
| 6 | 500 | 7.37 | 22.3 | |
| 7 | 534 | 22.54 | 63.9 | |
| 8 | 614 | 104.39 | 257.7 | |
| 9 | 644 | 39.79 | 93.7 | |
| 10 | 691 | 49.77 | 109.2 | |
| 11 | 708 | 193.13 | 413.2 | |
| 12 | 10,380 | 75.00 | 10.9 | Upper Marker |

Region table for sample 1 : pool-11

| From [bp] | Average Size [bp] | To [bp] | Corr. Area | % of Total | Size distribution in CV [%] | Conc. [pg/µl] | Molarity [pmol/l] | Color |
|-----------|-------------------|---------|------------|------------|-----------------------------|---------------|-------------------|-------|
| 440 | 714 | 1,387 | 1,169.6 | 91 | 24.3 | 500.07 | 1,132.9 | Blue |
| 540 | 623 | 700 | 551.8 | 43 | 7.3 | 238.50 | 582.7 | Blue |

Assay Class: High Sensitivity DNA Assay
 Data Path: C:\...ents and Settings\Bioanalyzer\2014-11-20\2014-11-20_003.xad

Created: 11/20/2014 11:27:34 AM
 Modified: 11/20/2014 12:05:19 PM

Electropherogram Summary Continued ...

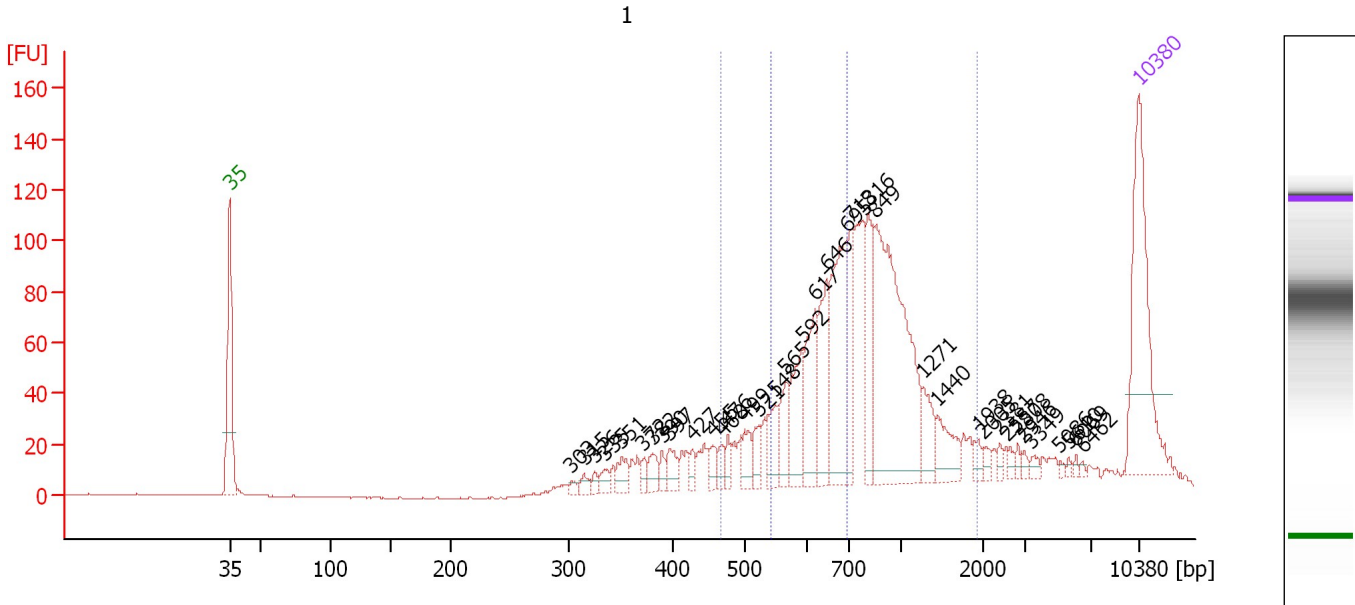

Overall Results for sample 2 : 1

Number of peaks found: 37 Corr. Area 1: 1,173.1
 Noise: 0.2 Corr. Area 2: 423.6

Peak table for sample 2 : 1

| Peak | Size [bp] | Conc. [pg/μl] | Molarity [pmol/l] | Observations |
|------|-----------|---------------|-------------------|--------------|
| 1 | 35 | 125.00 | 5,411.3 | Lower Marker |
| 2 | 303 | 3.12 | 15.6 | |
| 3 | 315 | 5.74 | 27.6 | |
| 4 | 326 | 3.64 | 16.9 | |
| 5 | 335 | 7.03 | 31.8 | |
| 6 | 351 | 11.20 | 48.3 | |
| 7 | 372 | 5.65 | 23.0 | |
| 8 | 382 | 9.69 | 38.5 | |
| 9 | 390 | 5.74 | 22.3 | |
| 10 | 397 | 11.47 | 43.8 | |
| 11 | 427 | 6.26 | 22.2 | |
| 12 | 455 | 8.71 | 29.0 | |
| 13 | 468 | 6.66 | 21.5 | |
| 14 | 476 | 7.39 | 23.6 | |
| 15 | 499 | 12.86 | 39.1 | |
| 16 | 521 | 11.47 | 33.4 | |
| 17 | 548 | 17.82 | 49.2 | |
| 18 | 565 | 19.42 | 52.1 | |
| 19 | 592 | 33.09 | 84.8 | |
| 20 | 617 | 42.84 | 105.1 | |
| 21 | 646 | 38.59 | 90.5 | |
| 22 | 695 | 78.49 | 171.1 | |
| 23 | 713 | 33.17 | 70.5 | |
| 24 | 816 | 37.58 | 69.8 | |
| 25 | 849 | 161.07 | 287.5 | |
| 26 | 1,271 | 17.64 | 21.0 | |

Assay Class: High Sensitivity DNA Assay
 Data Path: C:\...ents and Settings\Bioanalyzer\2014-11-20\2014-11-20_003.xad



Created: 11/20/2014 11:27:34 AM
 Modified: 11/20/2014 12:05:19 PM

Electropherogram Summary Continued ...

... Peak table for sample 2 : 1

| Peak | Size [bp] | Conc. [pg/μl] | Molarity [pmol/l] | Observations |
|------|--|---------------|-------------------|--------------|
| 27 | 1,440 | 19.42 | 20.4 | |
| 28 | 1,938 | 4.51 | 3.5 | |
| 29 | 2,005 | 3.44 | 2.6 | |
| 30 | 2,381 | 2.93 | 1.9 | |
| 31 | 2,557 | 3.10 | 1.8 | |
| 32 | 2,808 | 2.62 | 1.4 | |
| 33 | 2,946 | 2.20 | 1.1 | |
| 34 | 3,349 | 3.00 | 1.4 | |
| 35 | 5,086 | 1.31 | 0.4 | |
| 36 | 5,610 | 1.41 | 0.4 | |
| 37 | 6,069 | 1.45 | 0.4 | |
| 38 | 6,462 | 1.03 | 0.2 | |
| 39 |  10,380 | 75.00 | 10.9 | Upper Marker |

Region table for sample 2 : 1

| From [bp] | Average Size [bp] | To [bp] | Corr. Area | % of Total | Size distribution in CV [%] | Conc. [pg/μl] | Molarity [pmol/l] | Color |
|-----------|-------------------|---------|------------|------------|-----------------------------|---------------|-------------------|---|
| 466 | 829 | 1,923 | 1,173.1 | 81 | 35.1 | 609.34 | 1,248.9 |  |
| 542 | 627 | 700 | 423.6 | 29 | 7.2 | 227.76 | 553.0 |  |

Assay Class: High Sensitivity DNA Assay
 Data Path: C:\...ents and Settings\Bioanalyzer\2014-11-20\2014-11-20_003.xad

Created: 11/20/2014 11:27:34 AM
 Modified: 11/20/2014 12:05:19 PM

Electropherogram Summary Continued ...

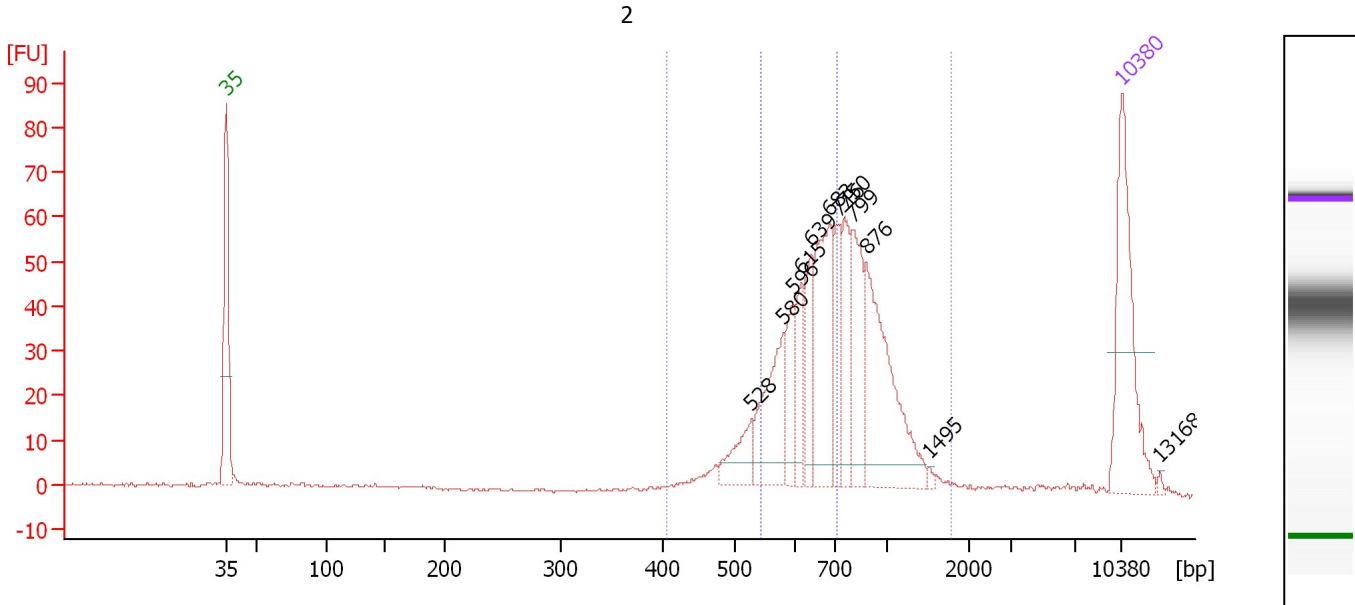

Overall Results for sample 3 : 2

Number of peaks found: 12 Corr. Area 1: 644.6
 Noise: 0.3 Corr. Area 2: 296.3

Peak table for sample 3 : 2

| Peak | Size [bp] | Conc. [pg/μl] | Molarity [pmol/l] | Observations |
|------|-----------|---------------|-------------------|--------------|
| 1 | 35 | 125.00 | 5,411.3 | Lower Marker |
| 2 | 528 | 27.63 | 79.4 | |
| 3 | 580 | 61.46 | 160.6 | |
| 4 | 596 | 30.83 | 78.4 | |
| 5 | 615 | 27.67 | 68.2 | |
| 6 | 639 | 37.59 | 89.2 | |
| 7 | 683 | 90.14 | 199.9 | |
| 8 | 716 | 36.81 | 77.8 | |
| 9 | 750 | 41.16 | 83.1 | |
| 10 | 799 | 54.81 | 103.9 | |
| 11 | 876 | 111.09 | 192.2 | |
| 12 | 1,495 | 1.88 | 1.9 | |
| 13 | 10,380 | 75.00 | 10.9 | Upper Marker |
| 14 | 13,168 | 0.00 | 0.0 | |

Region table for sample 3 : 2

| From [bp] | Average Size [bp] | To [bp] | Corr. Area | % of Total | Size distribution in CV [%] | Conc. [pg/μl] | Molarity [pmol/l] | Color |
|-----------|-------------------|---------|------------|------------|-----------------------------|---------------|-------------------|-------|
| 405 | 749 | 1,784 | 644.6 | 95 | 27.7 | 551.37 | 1,202.8 | Blue |
| 541 | 625 | 703 | 296.3 | 44 | 7.2 | 258.45 | 629.4 | Blue |

Assay Class: High Sensitivity DNA Assay
 Data Path: C:\...ents and Settings\Bioanalyzer\2014-11-20\2014-11-20_003.xad

Created: 11/20/2014 11:27:34 AM
 Modified: 11/20/2014 12:05:19 PM

Electropherogram Summary Continued ...

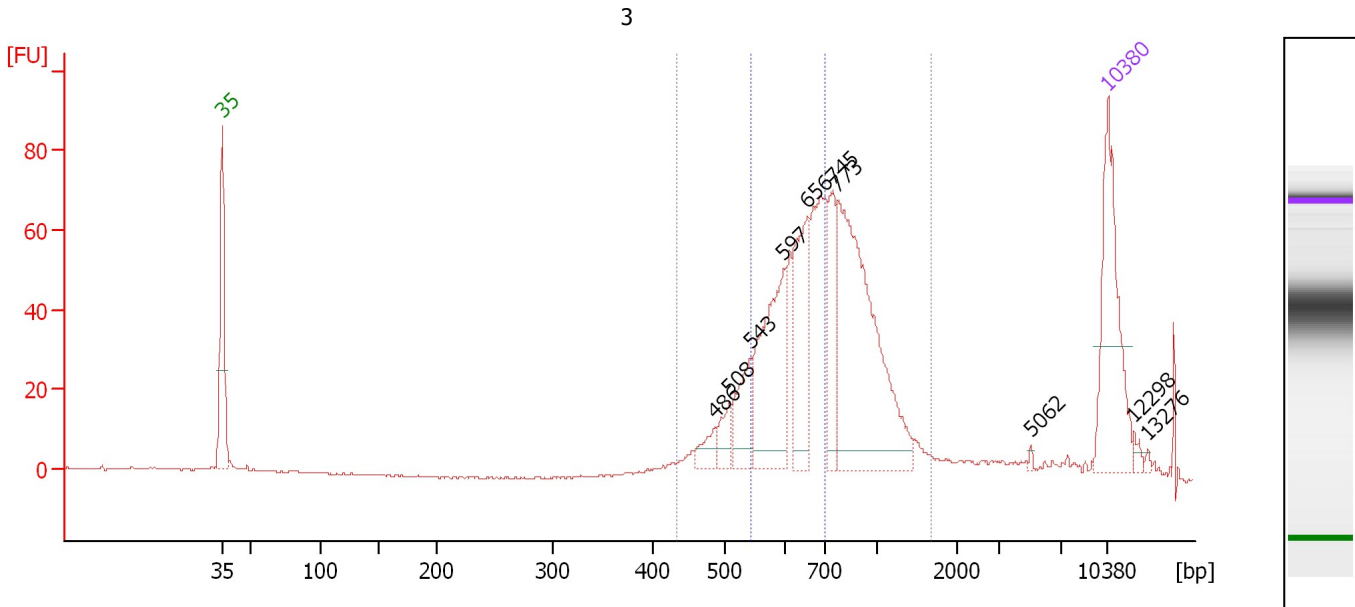

Overall Results for sample 4 : 3

Number of peaks found: 10 Corr. Area 1: 810.0
 Noise: 0.2 Corr. Area 2: 360.0

Peak table for sample 4 : 3

| Peak | Size [bp] | Conc. [pg/μl] | Molarity [pmol/l] | Observations |
|------|-----------|---------------|-------------------|--------------|
| 1 | 35 | 125.00 | 5,411.3 | Lower Marker |
| 2 | 486 | 14.09 | 43.9 | |
| 3 | 508 | 16.97 | 50.6 | |
| 4 | 543 | 38.49 | 107.4 | |
| 5 | 597 | 101.23 | 256.9 | |
| 6 | 656 | 73.86 | 170.5 | |
| 7 | 745 | 43.10 | 87.6 | |
| 8 | 773 | 209.50 | 410.6 | |
| 9 | 5,062 | 1.14 | 0.3 | |
| 10 | 10,380 | 75.00 | 10.9 | Upper Marker |
| 11 | 12,298 | 0.00 | 0.0 | |
| 12 | 13,276 | 0.00 | 0.0 | |

Region table for sample 4 : 3

| From [bp] | Average Size [bp] | To [bp] | Corr. Area | % of Total | Size distribution in CV [%] | Conc. [pg/μl] | Molarity [pmol/l] | Color |
|-----------|-------------------|---------|------------|------------|-----------------------------|---------------|-------------------|-------|
| 434 | 746 | 1,666 | 810.0 | 90 | 28.7 | 648.30 | 1,430.4 | Blue |
| 541 | 622 | 699 | 360.0 | 40 | 7.3 | 293.27 | 718.5 | Blue |

Assay Class: High Sensitivity DNA Assay
 Data Path: C:\...ents and Settings\Bioanalyzer\2014-11-20\2014-11-20_003.xad

Created: 11/20/2014 11:27:34 AM
 Modified: 11/20/2014 12:05:19 PM

Electropherogram Summary Continued ...

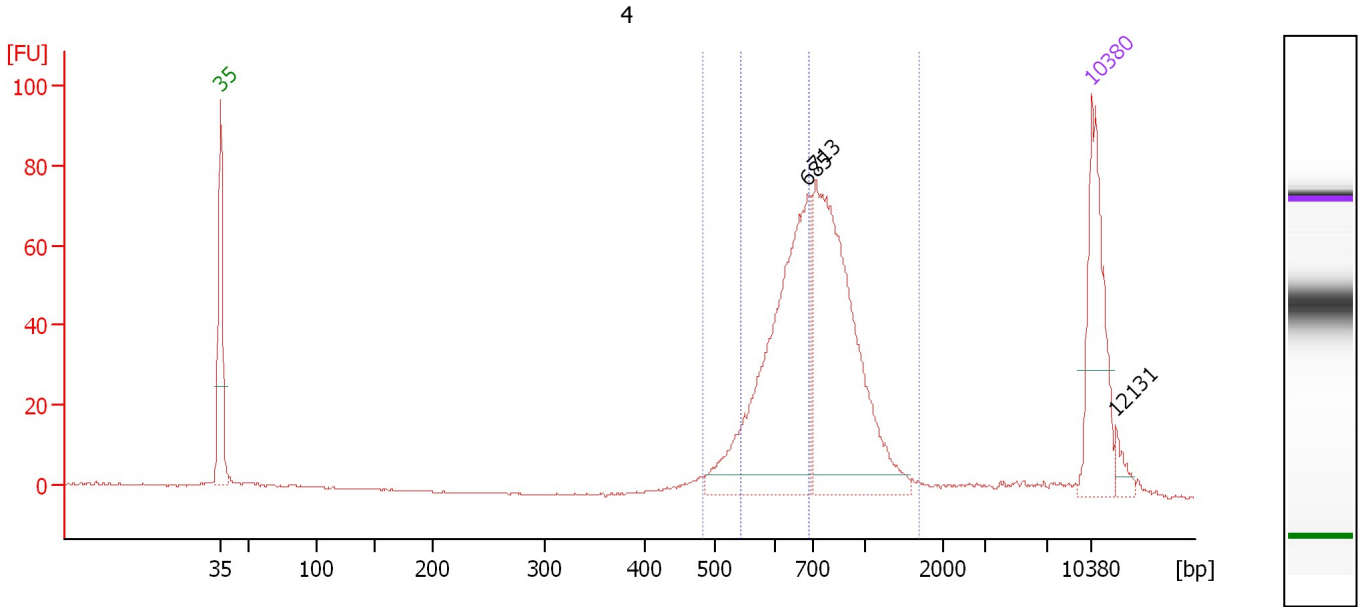

Overall Results for sample 5 : 4

Number of peaks found: 3
 Noise: 0.2
 Corr. Area 1: 677.7
 Corr. Area 2: 288.7

Peak table for sample 5 : 4

| Peak | Size [bp] | Conc. [pg/μl] | Molarity [pmol/l] | Observations |
|------|-----------|---------------|-------------------|--------------|
| 1 | 35 | 125.00 | 5,411.3 | Lower Marker |
| 2 | 685 | 250.63 | 554.5 | |
| 3 | 713 | 257.45 | 547.4 | |
| 4 | 10,380 | 75.00 | 10.9 | Upper Marker |
| 5 | 12,131 | 0.00 | 0.0 | |

Region table for sample 5 : 4

| From [bp] | Average Size [bp] | To [bp] | Corr. Area | % of Total | Size distribution in CV [%] | Conc. [pg/μl] | Molarity [pmol/l] | Color |
|-----------|-------------------|---------|------------|------------|-----------------------------|---------------|-------------------|-----------|
| 483 | 756 | 1,683 | 677.7 | 91 | 24.9 | 493.15 | 1,048.6 | Blue |
| 542 | 624 | 689 | 288.7 | 39 | 6.5 | 214.23 | 521.9 | Dark Blue |

Assay Class: High Sensitivity DNA Assay
 Data Path: C:\...ents and Settings\Bioanalyzer\2014-11-20\2014-11-20_003.xad

Created: 11/20/2014 11:27:34 AM
 Modified: 11/20/2014 12:05:19 PM

Electropherogram Summary Continued ...

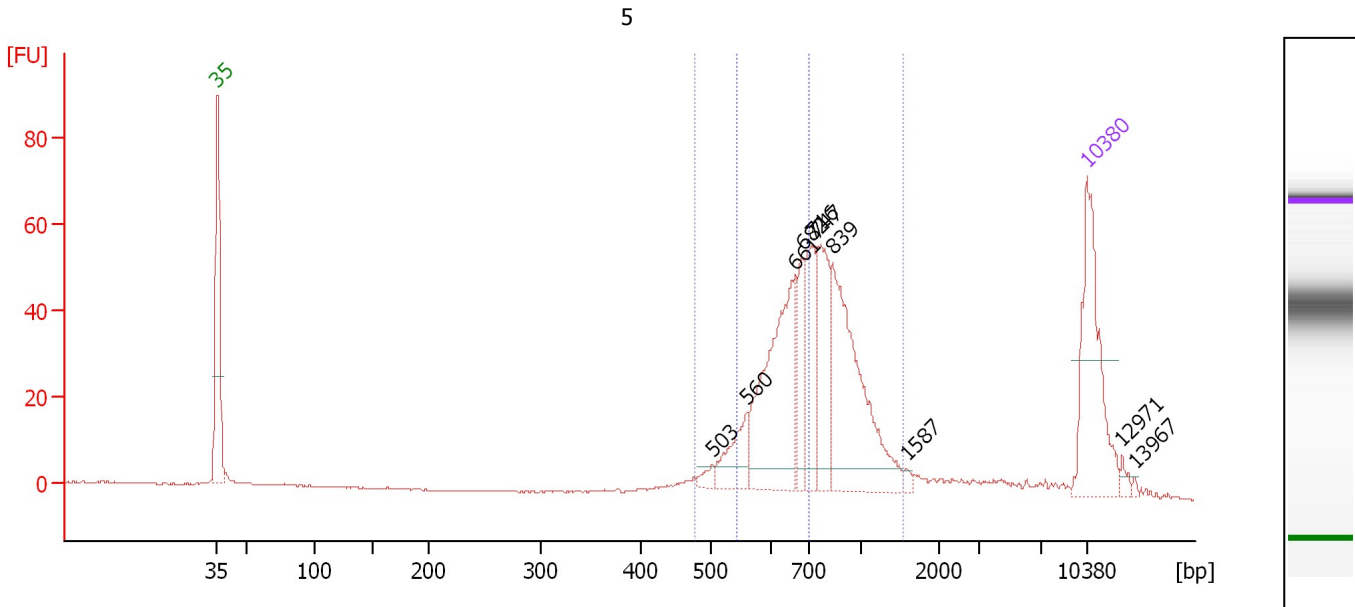

Overall Results for sample 6 : 5

Number of peaks found: 10 Corr. Area 1: 538.6
 Noise: 0.2 Corr. Area 2: 235.4

Peak table for sample 6 : 5

| Peak | Size [bp] | Conc. [pg/μl] | Molarity [pmol/l] | Observations |
|------|-----------|---------------|-------------------|--------------|
| 1 | 35 | 125.00 | 5,411.3 | Lower Marker |
| 2 | 503 | 6.67 | 20.1 | |
| 3 | 560 | 31.88 | 86.2 | |
| 4 | 661 | 131.92 | 302.2 | |
| 5 | 682 | 39.96 | 88.8 | |
| 6 | 716 | 52.18 | 110.4 | |
| 7 | 747 | 65.43 | 132.6 | |
| 8 | 839 | 136.65 | 246.8 | |
| 9 | 1,587 | 3.02 | 2.9 | |
| 10 | 10,380 | 75.00 | 10.9 | Upper Marker |
| 11 | 12,971 | 0.00 | 0.0 | |
| 12 | 13,967 | 0.00 | 0.0 | |

Region table for sample 6 : 5

| From [bp] | Average Size [bp] | To [bp] | Corr. Area | % of Total | Size distribution in CV [%] | Conc. [pg/μl] | Molarity [pmol/l] | Color |
|-----------|-------------------|---------|------------|------------|-----------------------------|---------------|-------------------|-------|
| 477 | 767 | 1,542 | 538.6 | 89 | 25.3 | 472.98 | 996.2 | Blue |
| 542 | 629 | 699 | 235.4 | 39 | 7.0 | 211.79 | 512.2 | Blue |

Assay Class: High Sensitivity DNA Assay
 Data Path: C:\...ents and Settings\Bioanalyzer\2014-11-20\2014-11-20_003.xad

Created: 11/20/2014 11:27:34 AM
 Modified: 11/20/2014 12:05:19 PM

Electropherogram Summary Continued ...

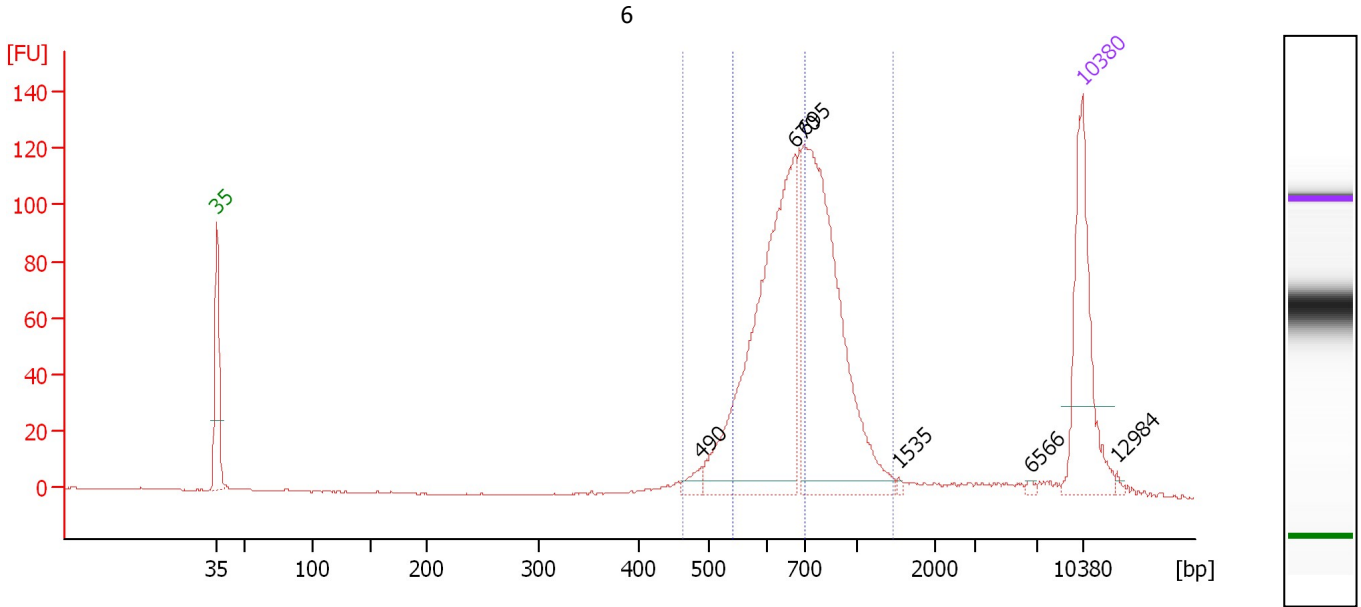

Overall Results for sample 7 : 6

Number of peaks found: 6 Corr. Area 1: 1,094.7
 Noise: 0.2 Corr. Area 2: 566.3

Peak table for sample 7 : 6

| Peak | Size [bp] | Conc. [pg/μl] | Molarity [pmol/l] | Observations |
|------|-----------|---------------|-------------------|--------------|
| 1 | 35 | 125.00 | 5,411.3 | Lower Marker |
| 2 | 490 | 8.53 | 26.4 | |
| 3 | 670 | 269.17 | 608.5 | |
| 4 | 695 | 270.39 | 589.3 | |
| 5 | 1,535 | 1.45 | 1.4 | |
| 6 | 6,566 | 1.62 | 0.4 | |
| 7 | 10,380 | 75.00 | 10.9 | Upper Marker |
| 8 | 12,984 | 0.00 | 0.0 | |

Region table for sample 7 : 6

| From [bp] | Average Size [bp] | To [bp] | Corr. Area | % of Total | Size distribution in CV [%] | Conc. [pg/μl] | Molarity [pmol/l] | Color |
|-----------|-------------------|---------|------------|------------|-----------------------------|---------------|-------------------|-------|
| 465 | 719 | 1,467 | 1,094.7 | 92 | 21.9 | 567.24 | 1,253.5 | Blue |
| 541 | 627 | 698 | 566.3 | 48 | 7.0 | 297.23 | 722.0 | Blue |

Assay Class: High Sensitivity DNA Assay
 Data Path: C:\...ents and Settings\Bioanalyzer\2014-11-20\2014-11-20_003.xad

Created: 11/20/2014 11:27:34 AM
 Modified: 11/20/2014 12:05:19 PM

Electropherogram Summary Continued ...

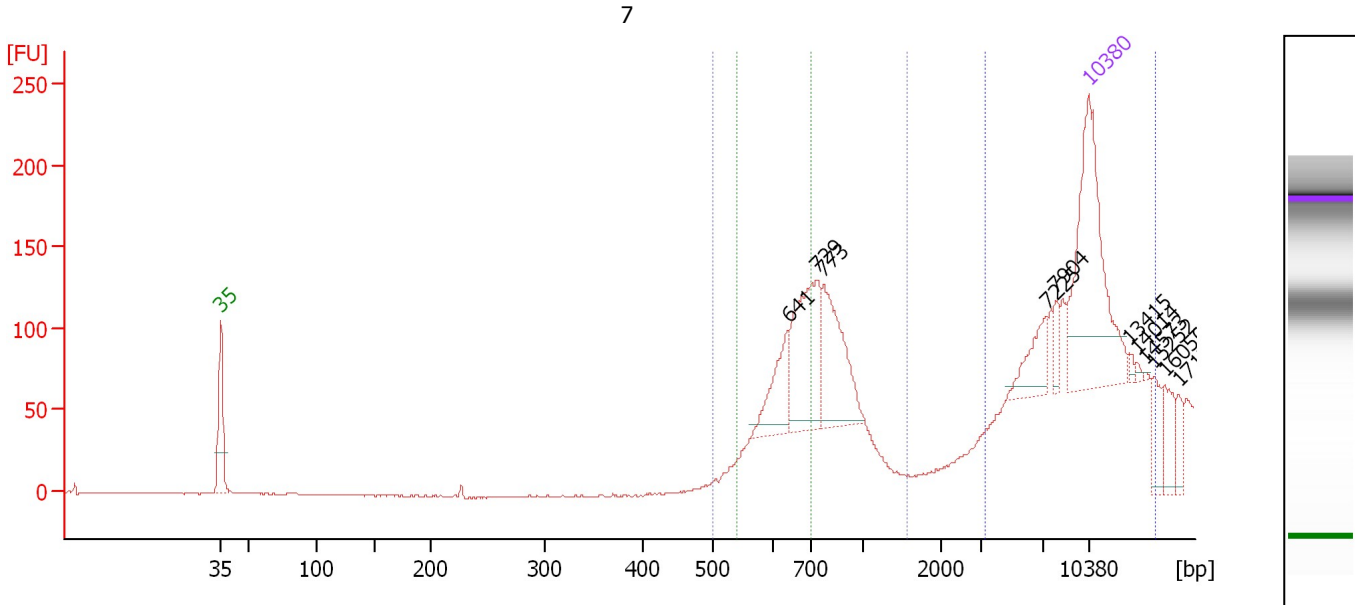

Overall Results for sample 8 : 7

| | | | |
|------------------------|-------|---------------|-------|
| Number of peaks found: | 11 | Corr. Area 2: | 237.3 |
| Noise: | 0.2 | Corr. Area 3: | 251.5 |
| Corr. Area 1: | 533.8 | | |

Peak table for sample 8 : 7

| Peak | Size [bp] | Conc. [pg/μl] | Molarity [pmol/l] | Observations |
|------|-----------|---------------|-------------------|--------------|
| 1 | 35 | 125.00 | 5,411.3 | Lower Marker |
| 2 | 641 | 28.98 | 68.5 | |
| 3 | 729 | 62.00 | 128.9 | |
| 4 | 773 | 49.03 | 96.1 | |
| 5 | 7,225 | 16.69 | 3.5 | |
| 6 | 7,904 | 6.31 | 1.2 | |
| 7 | 10,380 | 75.00 | 10.9 | Upper Marker |
| 8 | 13,415 | 0.00 | 0.0 | |
| 9 | 14,014 | 0.00 | 0.0 | |
| 10 | 14,573 | 0.00 | 0.0 | |
| 11 | 15,252 | 0.00 | 0.0 | |
| 12 | 16,050 | 0.00 | 0.0 | |
| 13 | 17,128 | 0.00 | 0.0 | |

Region table for sample 8 : 7

| From [bp] | Average Size [bp] | To [bp] | Corr. Area | % of Total | Size distribution in CV [%] | Conc. [pg/μl] | Molarity [pmol/l] | Color |
|-----------|-------------------|---------|------------|------------|-----------------------------|---------------|-------------------|-------|
| 499 | 736 | 1,560 | 533.8 | 68 | 13.7 | 134.38 | 281.6 | Blue |
| 539 | 649 | 698 | 251.5 | 32 | 5.1 | 64.22 | 150.1 | Green |
| 3,227 | 9,830 | 15,356 | 237.3 | 30 | 22.7 | 48.00 | 9.3 | Red |

Assay Class: High Sensitivity DNA Assay
 Data Path: C:\...ents and Settings\Bioanalyzer\2014-11-20\2014-11-20_003.xad

Created: 11/20/2014 11:27:34 AM
 Modified: 11/20/2014 12:05:19 PM

Electropherogram Summary Continued ...

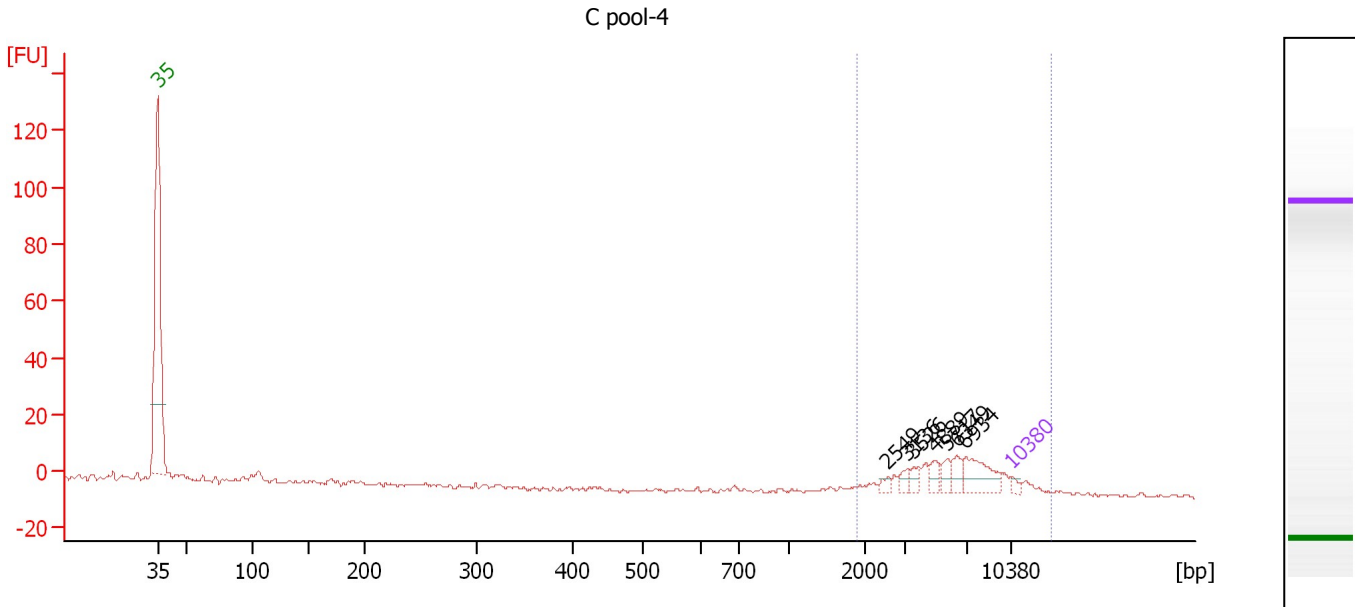

Overall Results for sample 9 : C pool-4

Number of peaks found: 7 Corr. Area 1: 74.1
 Noise: 0.2

Peak table for sample 9 : C pool-4

| Peak | Size [bp] | Conc. [pg/μl] | Molarity [pmol/l] | Observations |
|------|-----------|---------------|-------------------|--------------|
| 1 | 35 | 125.00 | 5,411.3 | Lower Marker |
| 2 | 2,549 | 97.05 | 57.7 | |
| 3 | 3,136 | 141.27 | 68.2 | |
| 4 | 3,526 | 144.82 | 62.2 | |
| 5 | 4,889 | 192.17 | 59.6 | |
| 6 | 5,717 | 202.23 | 53.6 | |
| 7 | 6,349 | 223.06 | 53.2 | |
| 8 | 6,934 | 673.02 | 147.1 | |
| 9 | 10,380 | 75.00 | 10.9 | Upper Marker |

Region table for sample 9 : C pool-4

| From [bp] | Average Size [bp] | To [bp] | Corr. Area | % of Total | Size distribution in CV [%] | Conc. [pg/μl] | Molarity [pmol/l] | Color |
|-----------|-------------------|---------|------------|------------|-----------------------------|---------------|-------------------|-------|
| 1,889 | 6,330 | 13,335 | 74.1 | 91 | 40.0 | 1,861.90 | 535.8 | Blue |

Assay Class: High Sensitivity DNA Assay
Data Path: C:\...ents and Settings\Bioanalyzer\2014-11-20\2014-11-20_003.xad

Created: 11/20/2014 11:27:34 AM
Modified: 11/20/2014 12:05:19 PM

Gel Image

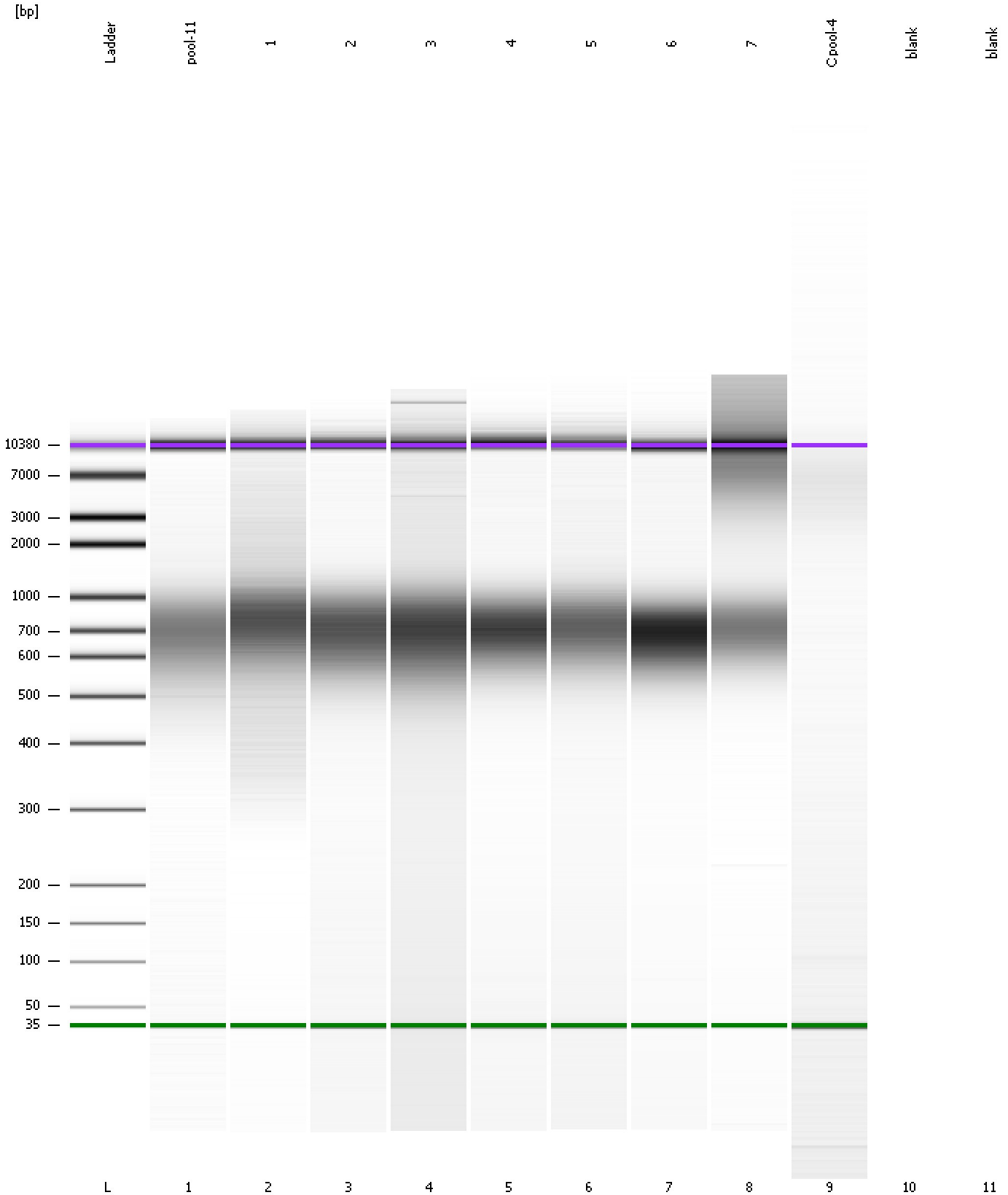

Assay Class: High Sensitivity DNA Assay
Data Path: C:\...ents and Settings\Bioanalyzer\2014-11-20\2014-11-20_003.xad

Created: 11/20/2014 11:27:34 AM
Modified: 11/20/2014 12:05:19 PM

Invalid Samples

Sample 10 has not been run, no results available.

Sample 11 has not been run, no results available.

Assay Class: High Sensitivity DNA Assay
 Data Path: C:\...ents and Settings\Bioanalyzer\2014-11-20\2014-11-20_003.xad

Created: 11/20/2014 11:27:34 AM
 Modified: 11/20/2014 12:05:19 PM

Run Logbook

| Description | Number | Source | Category | Sub Category | Time | Time Zone | User | Host |
|---|--------|------------|----------|--------------|------------------------|-------------------------------------|----------|----------|
| Run ended on port 1 (Number of wells acquired: 10) | | Instrument | Run | | 11/20/2014 12:03:05 PM | (GMT --08:00) Pacific Standard Time | UC Davis | D8XSMGH1 |
| Run started on port 1 (File: C:\Documents and Settings\Bioanalyzer\2014-11-20\2014-11-20_003.xad) | | Instrument | Run | | 11/20/2014 11:27:34 AM | (GMT --08:00) Pacific Standard Time | UC Davis | D8XSMGH1 |
| Product Number : G2938B | | Instrument | Run | | 11/20/2014 11:27:34 AM | (GMT --08:00) Pacific Standard Time | UC Davis | D8XSMGH1 |
| Name : | | Instrument | Run | | 11/20/2014 11:27:34 AM | (GMT --08:00) Pacific Standard Time | UC Davis | D8XSMGH1 |
| Vendor : Agilent Technologies | | Instrument | Run | | 11/20/2014 11:27:34 AM | (GMT --08:00) Pacific Standard Time | UC Davis | D8XSMGH1 |
| Serial# : DE13701086 | | Instrument | Run | | 11/20/2014 11:27:34 AM | (GMT --08:00) Pacific Standard Time | UC Davis | D8XSMGH1 |
| Firmware : C.01.069 | | Instrument | Run | | 11/20/2014 11:27:34 AM | (GMT --08:00) Pacific Standard Time | UC Davis | D8XSMGH1 |
| Cartridge : Electrode | | Instrument | Run | | 11/20/2014 11:27:34 AM | (GMT --08:00) Pacific Standard Time | UC Davis | D8XSMGH1 |