

Assay Class: DNA 12000  
Data Path: C:\...ents and Settings\Bioanalyzer\2014-11-21\2014-11-21\_002.xad

Created: 11/21/2014 2:25:09 PM  
Modified: 11/21/2014 3:02:54 PM

**Electrophoresis File Run Summary**

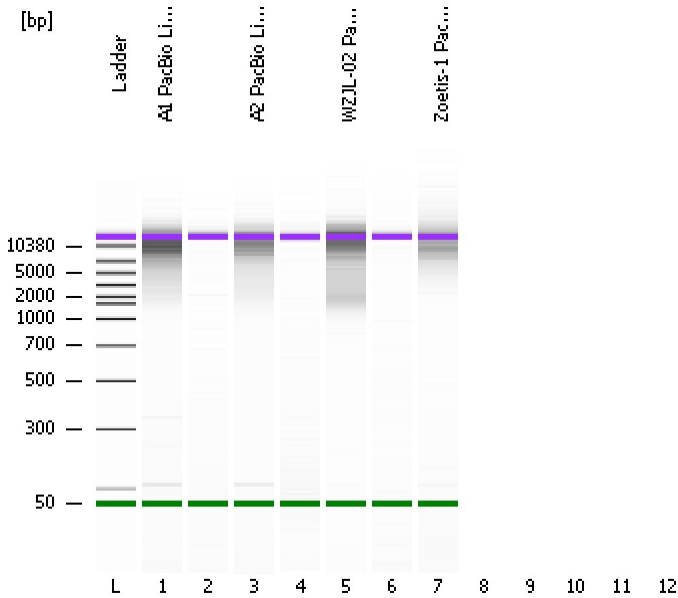

Instrument Information:

Instrument Name: DE13701086      Firmware: C.01.069  
Serial#: DE13701086      Type: G2938B

Assay Information:

Assay Origin Path: C:\Program Files\Agilent\2100 bioanalyzer\2100 expert\assays\dsDNA\DNA 12000 Series II.xsy

Assay Class: DNA 12000

Version: 2.4

Assay Comments: DNA Analysis 100 -12000 bp

© Copyright 2003-2009 Agilent Technologies, Inc.

Chip Information:

Chip Lot #:

Reagent Kit Lot #:

Chip Comments:

**A1 PacBio Lib (from 11/6 gDNA)**

**A2 PacBio Lib (from 11/6 gDNA)**

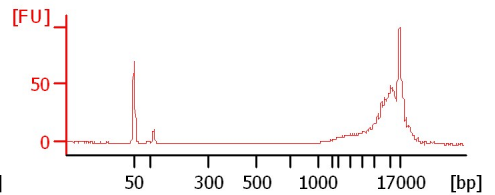
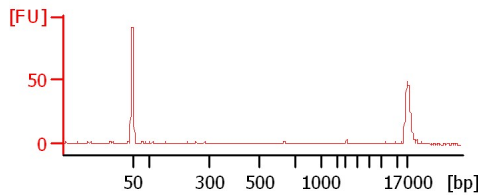
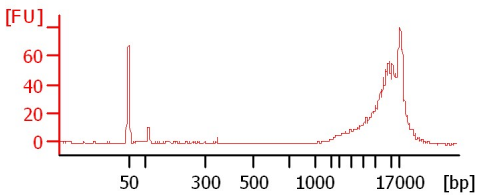

**WZJL-02 PacBio Lib (from combined gT3...)**

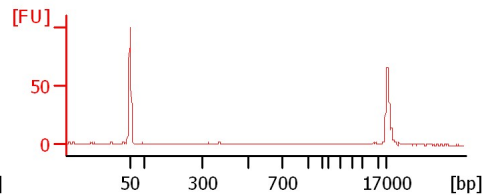
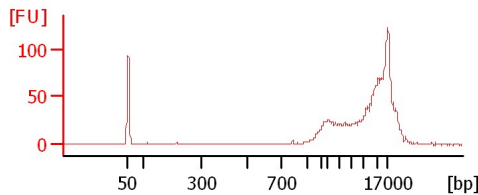
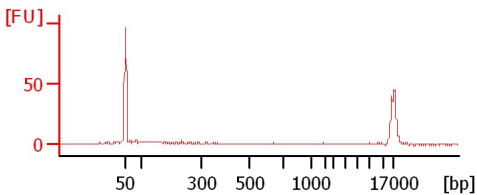

**Zoetis-1 PacBio Lib**

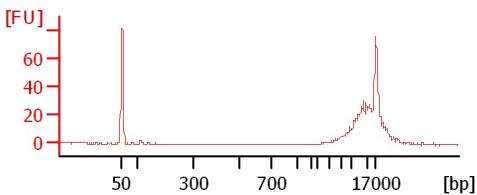

Assay Class: DNA 12000  
Data Path: C:\...ents and Settings\Bioanalyzer\2014-11-21\2014-11-21\_002.xad

Created: 11/21/2014 2:25:09 PM  
Modified: 11/21/2014 3:02:54 PM

**Electrophoresis File Run Summary (Chip Summary)**

Sample Name	Sample Comment	Rest. Digest	Status	Observation	Result Label	Result Color
A1 PacBio Lib (from 11/6 gDNA)		<input type="checkbox"/>	✓			
A2 PacBio Lib (from 11/6 gDNA)		<input type="checkbox"/>	✓			
WZJL-02 PacBio Lib (from combined gT3500 and gT4000)		<input type="checkbox"/>	✓			
Zoetis-1 PacBio Lib		<input type="checkbox"/>	✓			
		<input type="checkbox"/>				
		<input type="checkbox"/>				
		<input type="checkbox"/>				
		<input type="checkbox"/>				
Ladder		<input type="checkbox"/>	✓			
<b>Chip Lot #</b>				<b>Reagent Kit Lot #</b>		

**Chip Comments :**

Assay Class: DNA 12000  
Data Path: C:\...ents and Settings\Bioanalyzer\2014-11-21\2014-11-21\_002.xad

Created: 11/21/2014 2:25:09 PM  
Modified: 11/21/2014 3:02:54 PM

**Electrophoresis Assay Details**

**General Analysis Settings**

Number of Available Sample and Ladder Wells (Max.) : 13  
Minimum Visible Range [s] : 20  
Maximum Visible Range [s] : 99  
Start Analysis Time Range [s] : 20  
End Analysis Time Range [s] : 98.95  
Ladder Concentration [ng/μl] : 44  
Uses Standard Area for Ladder Fragments  
Lower Marker Concentration [ng/μl] : 8.3  
Upper Marker Concentration [ng/μl] : 4.2  
Used Upper Marker for Quantitation  
This is a Qualitative Assay Only  
Standard Curve Fit is Point to Point  
Show Data Aligned to Lower and Upper Marker

**Integrator Settings**

Integration Start Time [s] : 20  
Integration End Time [s] : 98.95  
Slope Threshold : 0.8  
Height Threshold [FU] : 20  
Area Threshold : 0.1  
Width Threshold [s] : 0.5  
Baseline Plateau [s] : 0.5

**Filter Settings**

Filter Width [s] : 0.5  
Polynomial Order : 4

**Ladder**

Ladder Peak	Size	Area
1	50	120
2	100	48
3	300	61
4	500	77
5	700	81
6	1000	86
7	1500	92
8	2000	92
9	3000	96
10	5000	100
11	7000	98
12	10380	102
13	17000	110

Assay Class: DNA 12000  
 Data Path: C:\...ents and Settings\Bioanalyzer\2014-11-21\2014-11-21\_002.xad

Created: 11/21/2014 2:25:09 PM  
 Modified: 11/21/2014 3:02:54 PM

**Electropherogram Summary**

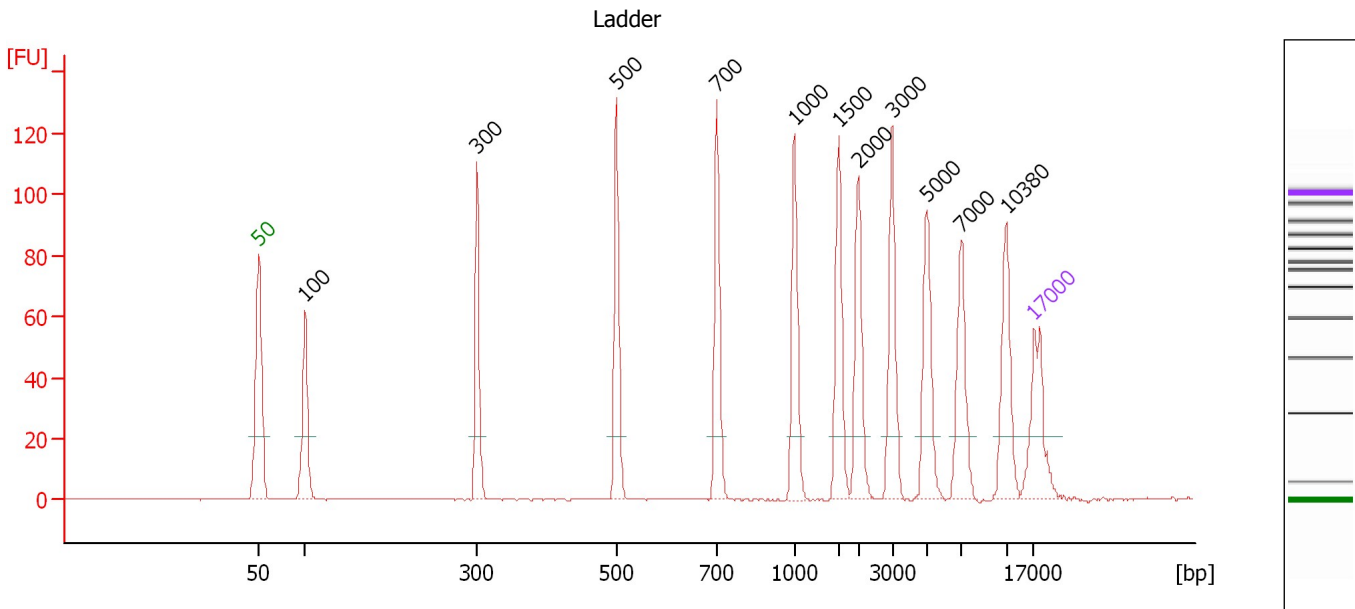

**Peak table for Ladder**

Peak	Size [bp]	Conc. [ng/μl]	Molarity [nmol/l]	Observations
1	50	8.30	251.5	Lower Marker
2	100	4.00	60.6	Ladder Peak
3	300	4.00	20.2	Ladder Peak
4	500	4.00	12.1	Ladder Peak
5	700	4.00	8.7	Ladder Peak
6	1,000	4.00	6.1	Ladder Peak
7	1,500	4.00	4.0	Ladder Peak
8	2,000	4.00	3.0	Ladder Peak
9	3,000	4.00	2.0	Ladder Peak
10	5,000	4.00	1.2	Ladder Peak
11	7,000	4.00	0.9	Ladder Peak
12	10,380	4.00	0.6	Ladder Peak
13	17,000	4.20	0.4	Upper Marker

Assay Class: DNA 12000  
 Data Path: C:\...ents and Settings\Bioanalyzer\2014-11-21\2014-11-21\_002.xad

Created: 11/21/2014 2:25:09 PM  
 Modified: 11/21/2014 3:02:54 PM

**Electropherogram Summary Continued ...**

A1 PacBio Lib (from 11/6 gDNA)

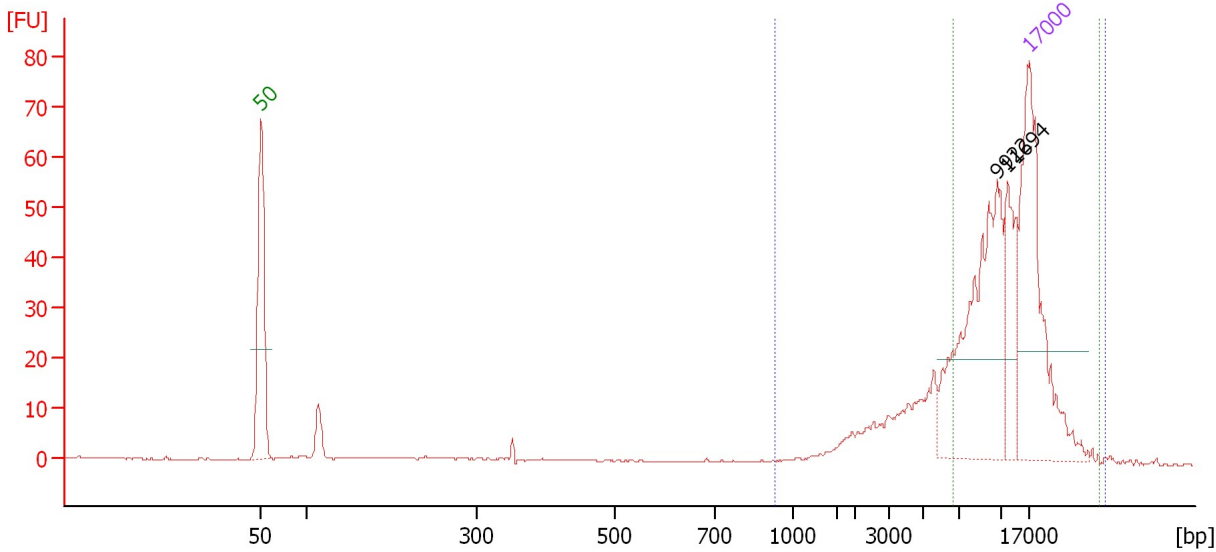

**Overall Results for sample 1 : A1 PacBio Lib (from 11/6 gDNA)**

Number of peaks found: 2                      Area 2: 181.9  
 Area 1: 270.4

**Peak table for sample 1 : A1 PacBio Lib (from 11/6 gDNA)**

Peak	Size [bp]	Conc. [ng/μl]	Molarity [nmol/l]	Observations
1	50	8.30	251.5	Lower Marker
2	9,922	4.98	0.8	
3	11,694	1.21	0.2	
4	17,000	4.20	0.4	Upper Marker

**Region table for sample 1 : A1 PacBio Lib (from 11/6 gDNA)**

From [bp]	To [bp]	Average Size [bp]	Conc. [ng/μl]	Area	% of Total	Size distribution in CV [%]	Color
936	35,116	11,554	8.84	270.4	94	52.3	Blue
6,734	33,699	13,543	5.86	181.9	64	38.1	Green

Assay Class: DNA 12000  
Data Path: C:\...ents and Settings\Bioanalyzer\2014-11-21\2014-11-21\_002.xad

Created: 11/21/2014 2:25:09 PM  
Modified: 11/21/2014 3:02:54 PM

**Electropherogram Summary Continued ...**

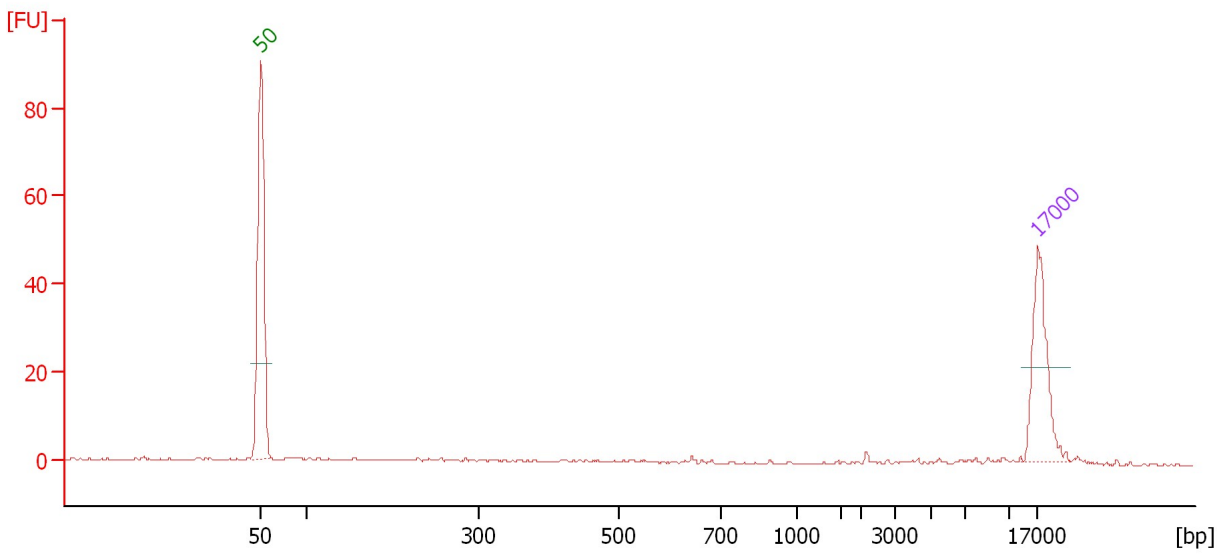

**Overall Results for sample 2 :**

Number of peaks found: 0

**Peak table for sample 2 :**

Peak	Size [bp]	Conc. [ng/μl]	Molarity [nmol/l]	Observations
1	50	8.30	251.5	Lower Marker
2	17,000	4.20	0.4	Upper Marker

Assay Class: DNA 12000  
 Data Path: C:\...ents and Settings\Bioanalyzer\2014-11-21\2014-11-21\_002.xad

Created: 11/21/2014 2:25:09 PM  
 Modified: 11/21/2014 3:02:54 PM

**Electropherogram Summary Continued ...**

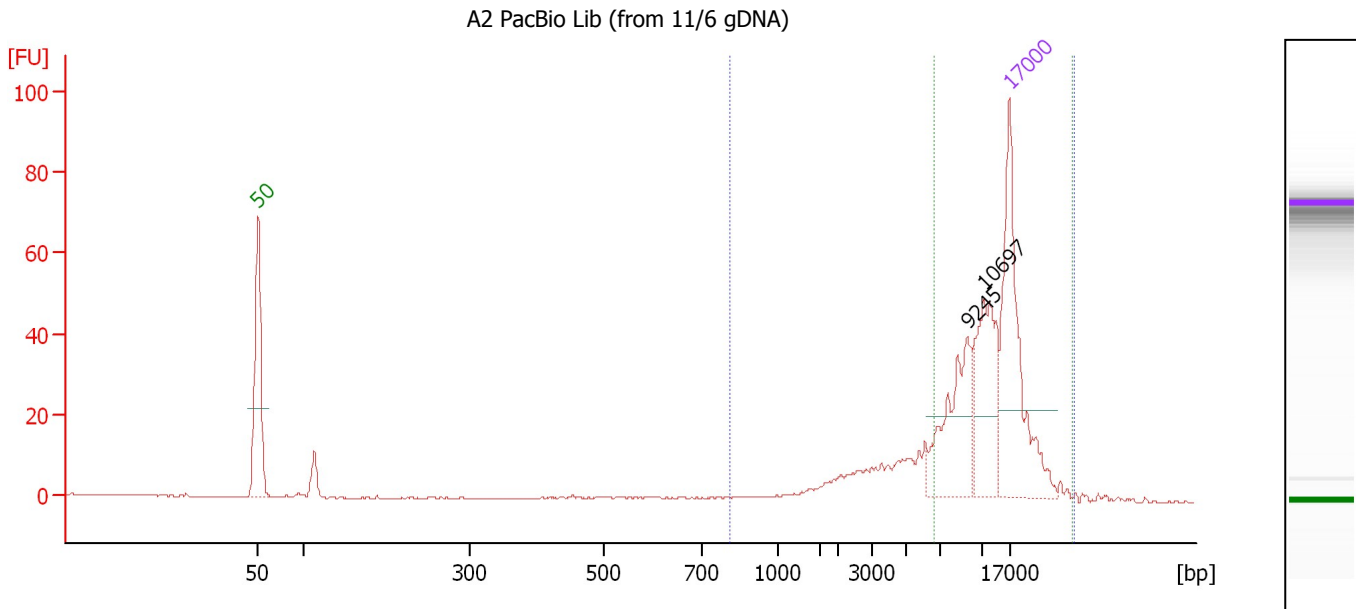

**Overall Results for sample 3 : A2 PacBio Lib (from 11/6 gDNA)**

Number of peaks found: 2                      Area 2: 156.4  
 Area 1: 230.4

**Peak table for sample 3 : A2 PacBio Lib (from 11/6 gDNA)**

Peak	Size [bp]	Conc. [ng/μl]	Molarity [nmol/l]	Observations
1	50	8.30	251.5	Lower Marker
2	9,245	2.72	0.4	
3	10,697	2.66	0.4	
4	17,000	4.20	0.4	Upper Marker

**Region table for sample 3 : A2 PacBio Lib (from 11/6 gDNA)**

From [bp]	To [bp]	Average Size [bp]	Conc. [ng/μl]	Area	% of Total	Size distribution in CV [%]	Color
810	33,053	11,973	8.14	230.4	94	52.4	Blue
6,735	32,570	14,045	5.43	156.4	64	37.0	Green

Assay Class: DNA 12000  
 Data Path: C:\...ents and Settings\Bioanalyzer\2014-11-21\2014-11-21\_002.xad

Created: 11/21/2014 2:25:09 PM  
 Modified: 11/21/2014 3:02:54 PM

**Electropherogram Summary Continued ...**

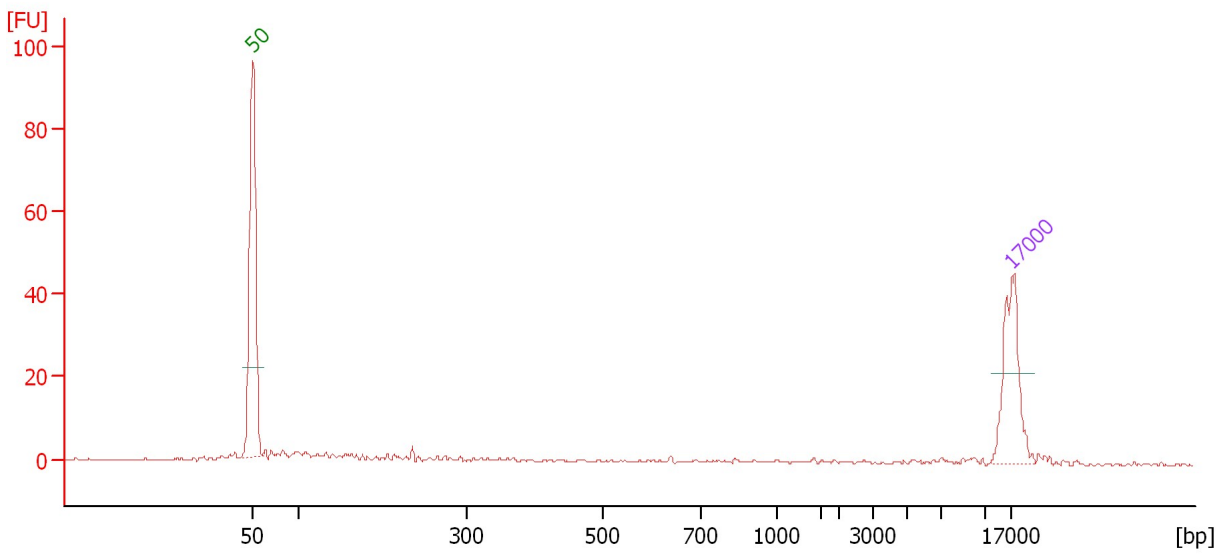

**Overall Results for sample 4 :**

Number of peaks found: 0

**Peak table for sample 4 :**

Peak	Size [bp]	Conc. [ng/μl]	Molarity [nmol/l]	Observations
1	50	8.30	251.5	Lower Marker
2	17,000	4.20	0.4	Upper Marker



Assay Class: DNA 12000  
 Data Path: C:\...ents and Settings\Bioanalyzer\2014-11-21\2014-11-21\_002.xad

Created: 11/21/2014 2:25:09 PM  
 Modified: 11/21/2014 3:02:54 PM

**Electropherogram Summary Continued ...**

WZJL-02 PacBio Lib (from combined gT3500 and gT4000)

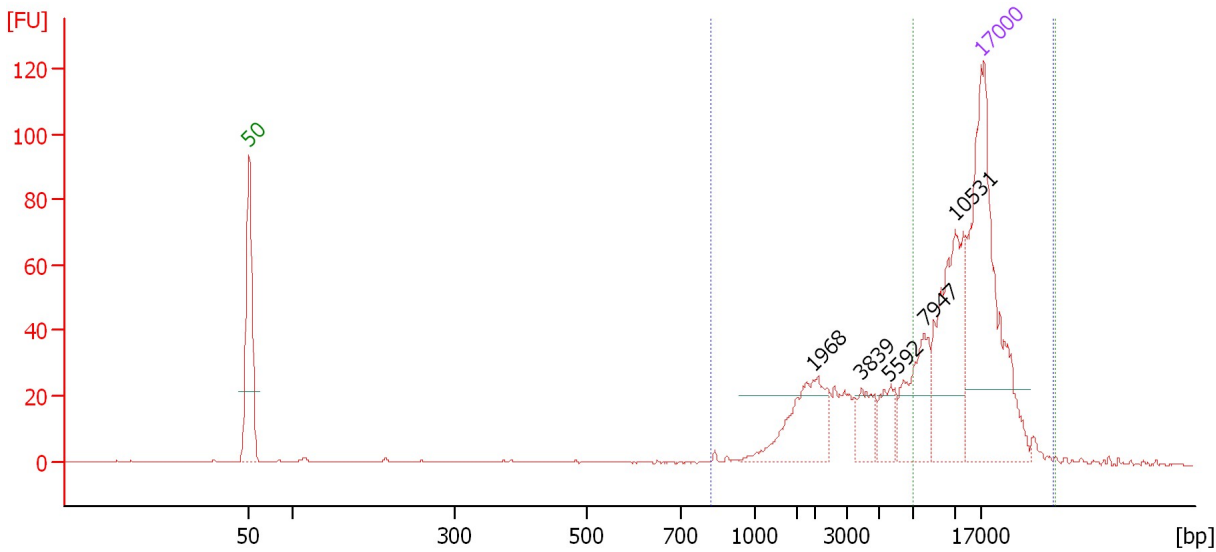

**Overall Results for sample 5 : WZJL-02 PacBio Lib (from combined gT3500 and gT4000)**

Number of peaks found: 5                      Area 2: 190.8  
 Area 1: 403.7

**Peak table for sample 5 : WZJL-02 PacBio Lib (from combined gT3500 and gT4000)**

Peak	Size [bp]	Conc. [ng/μl]	Molarity [nmol/l]	Observations
1	50	8.30	251.5	Lower Marker
2	1,968	1.55	1.2	
3	3,839	0.52	0.2	
4	5,592	0.51	0.1	
5	7,947	1.27	0.2	
6	10,531	2.49	0.4	
7	17,000	4.20	0.4	Upper Marker

**Region table for sample 5 : WZJL-02 PacBio Lib (from combined gT3500 and gT4000)**

From [bp]	To [bp]	Average Size [bp]	Conc. [ng/μl]	Area	% of Total	Size distribution in CV [%]	Color
819	35,347	11,259	7.54	403.7	96	63.9	Blue
7,093	35,843	15,057	3.44	190.8	46	37.4	Green

Assay Class: DNA 12000  
Data Path: C:\...ents and Settings\Bioanalyzer\2014-11-21\2014-11-21\_002.xad

Created: 11/21/2014 2:25:09 PM  
Modified: 11/21/2014 3:02:54 PM

**Electropherogram Summary Continued ...**

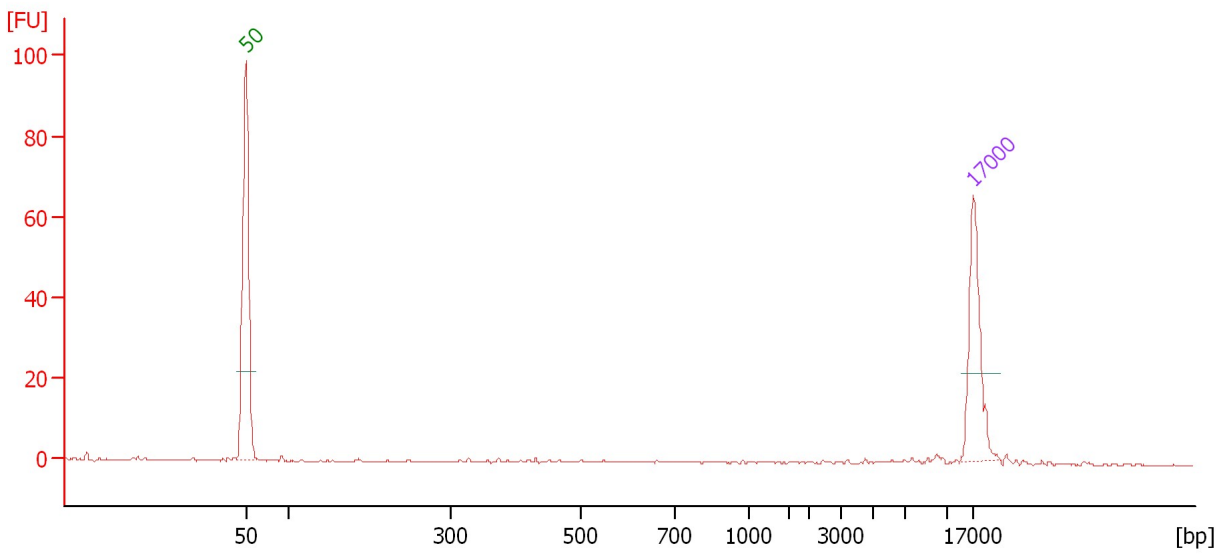

**Overall Results for sample 6 :**

Number of peaks found: 0

**Peak table for sample 6 :**

Peak	Size [bp]	Conc. [ng/μl]	Molarity [nmol/l]	Observations
1	50	8.30	251.5	Lower Marker
2	17,000	4.20	0.4	Upper Marker

Assay Class: DNA 12000  
 Data Path: C:\...ents and Settings\Bioanalyzer\2014-11-21\2014-11-21\_002.xad

Created: 11/21/2014 2:25:09 PM  
 Modified: 11/21/2014 3:02:54 PM

**Electropherogram Summary Continued ...**

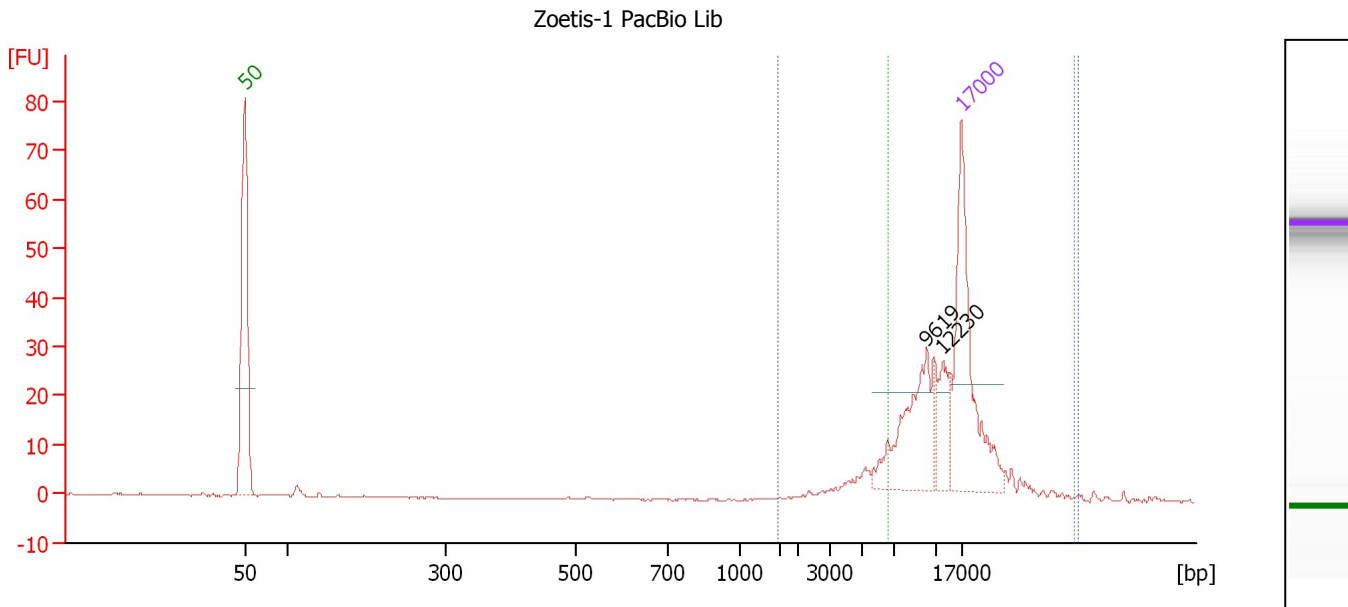

**Overall Results for sample 7 : Zoetis-1 PacBio Lib**

Number of peaks found: 2 Area 2: 106.5  
 Area 1: 129.7

**Peak table for sample 7 : Zoetis-1 PacBio Lib**

Peak	Size [bp]	Conc. [ng/μl]	Molarity [nmol/l]	Observations
1	50	8.30	251.5	Lower Marker
2	9,619	3.12	0.5	
3	12,230	1.21	0.1	
4	17,000	4.20	0.4	Upper Marker

**Region table for sample 7 : Zoetis-1 PacBio Lib**

From [bp]	To [bp]	Average Size [bp]	Conc. [ng/μl]	Area	% of Total	Size distribution in CV [%]	Color
1,477	47,127	14,478	6.21	129.7	95	51.7	Blue
6,560	46,114	15,512	5.07	106.5	78	45.2	Green

Assay Class: DNA 12000  
Data Path: C:\...ents and Settings\Bioanalyzer\2014-11-21\2014-11-21\_002.xad

Created: 11/21/2014 2:25:09 PM  
Modified: 11/21/2014 3:02:54 PM

**Gel Image**

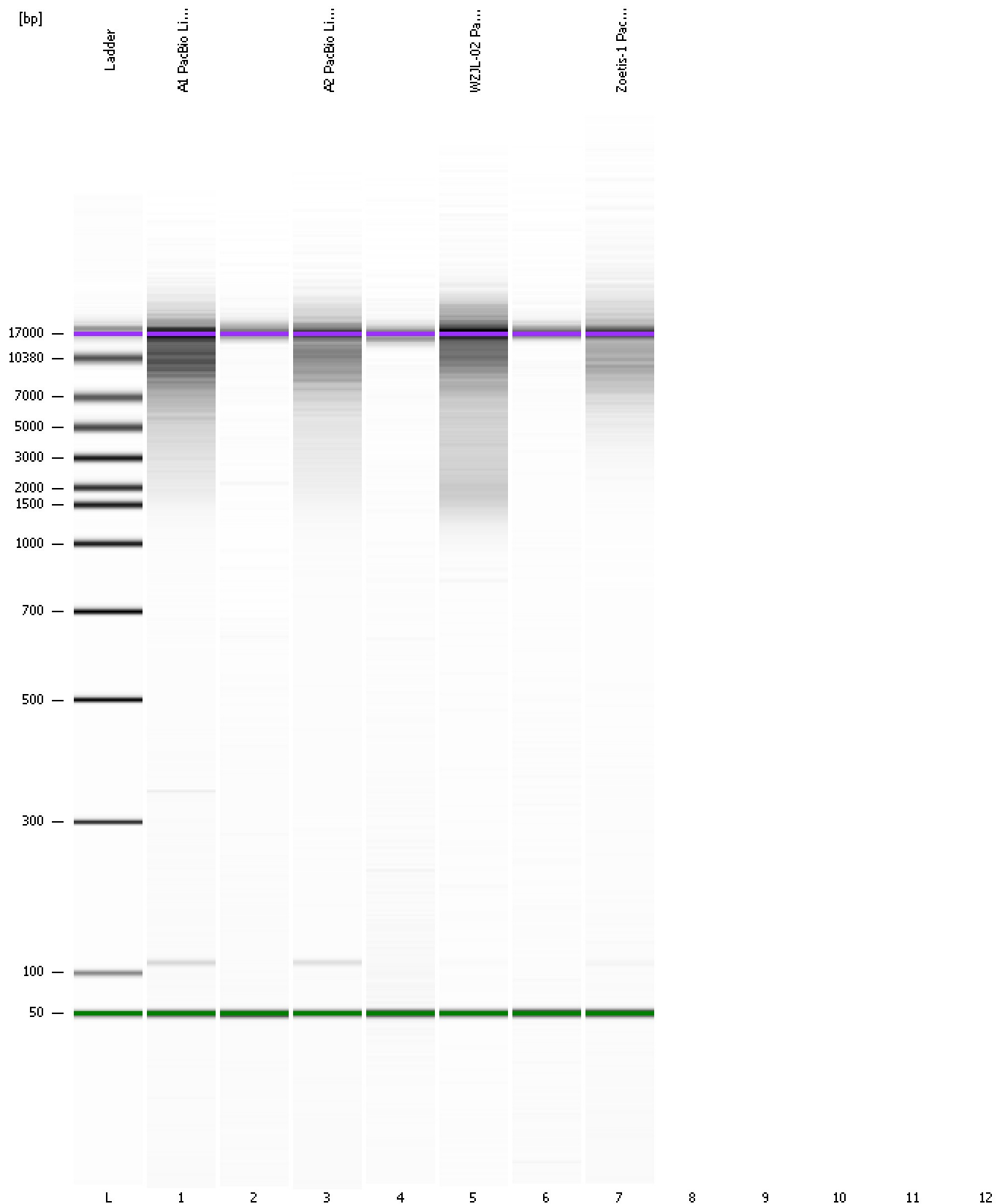

Assay Class: DNA 12000  
Data Path: C:\...ents and Settings\Bioanalyzer\2014-11-21\2014-11-21\_002.xad

Created: 11/21/2014 2:25:09 PM  
Modified: 11/21/2014 3:02:54 PM

**Invalid Samples**

Sample 8 has not been run, no results available.

Sample 9 has not been run, no results available.

Sample 10 has not been run, no results available.

Sample 11 has not been run, no results available.

Sample 12 has not been run, no results available.

Assay Class: DNA 12000  
 Data Path: C:\...ents and Settings\Bioanalyzer\2014-11-21\2014-11-21\_002.xad

Created: 11/21/2014 2:25:09 PM  
 Modified: 11/21/2014 3:02:54 PM

**Run Logbook**

Description	Number	Source	Category	Sub Category	Time	Time Zone	User	Host
Run ended on port 1 (Number of wells acquired: 8)		Instrument	Run		11/21/2014 2:49:33 PM	(GMT --08:00) Pacific Standard Time	UC Davis	D8XSMGH1
Run started on port 1 (File: C:\Documents and Settings\Bioanalyzer\2014-11-21\2014-11-21_002.xad)		Instrument	Run		11/21/2014 2:25:15 PM	(GMT --08:00) Pacific Standard Time	UC Davis	D8XSMGH1
Product Number : G2938B		Instrument	Run		11/21/2014 2:25:15 PM	(GMT --08:00) Pacific Standard Time	UC Davis	D8XSMGH1
Name :		Instrument	Run		11/21/2014 2:25:15 PM	(GMT --08:00) Pacific Standard Time	UC Davis	D8XSMGH1
Vendor : Agilent Technologies		Instrument	Run		11/21/2014 2:25:15 PM	(GMT --08:00) Pacific Standard Time	UC Davis	D8XSMGH1
Serial# : DE13701086		Instrument	Run		11/21/2014 2:25:15 PM	(GMT --08:00) Pacific Standard Time	UC Davis	D8XSMGH1
Firmware : C.01.069		Instrument	Run		11/21/2014 2:25:15 PM	(GMT --08:00) Pacific Standard Time	UC Davis	D8XSMGH1
Cartridge : Electrode		Instrument	Run		11/21/2014 2:25:15 PM	(GMT --08:00) Pacific Standard Time	UC Davis	D8XSMGH1